

For Trad Students

FALL 06 FDS DER

Raw Data File: HEADCOUNT AUG 31 06.DAT

Syntax: I: RD\SIS\Syntax\CREATE HEADCOUNT
for official enrollment 2006 (gmf 01.09.06).SPS

Chq Summer - Fall

Summer II - Fall

- AUG 31 06

EDS - FDS

End of Session - First Day of Session

Summer II Raw Data - Raw Data

For Reg. Trad Students

...

****Fall 2006 First Day of Session.**

*****Colleague DEMO 2004.SPS, January 24, 2006**

****Prior to running this syntax several Replace All commands must occur. First, the date portion**

****of the raw data files must be adjusted. For example, Replace all 'SEP1404' with 'JAN2304'.**

****Next, the term file in the Research Data file must be replaced, e.g. 'Winter 2005' with 'Winter 2004'.**

****The foreign person alien status file has a different naming convention and must also be replaced.**

****Replace 'OTD' with 'otd', for example. The output file term identifier needs**

****to be replaced as well, for example 045T with 051F or 045T with 041T. Replace the full Headcount**

****file name in order to ensure that the correct extract is used for counting purposes.**

***Replace " ** of Session" sub-directory. This syntax has been change for new XIR2 headcount extract.**

GET DATA /TYPE = TXT

/FILE = 'I:\Research Data\Student Information System\Fall 2006\Raw Data

\STUDENTAUG3106.DAT'

/DELCASE = LINE

/DELIMITERS = ", "

/QUALIFIER = ""

/ARRANGEMENT = DELIMITED

/FIRSTCASE = 2

/IMPORTCASE = ALL

/VARIABLES =

id A10

ssn A11

lname A26

fname A16

mname A15

homcmp A2

prvcmp A2

fmrlname A26

fmrfname A16

fmrname A15

rescnty A6

resstt A2

rescntry A5

*Notes on Demo DBSF
Headcount Aug 30
61594
231662 pt
23162 pt
24277
Stud Fall 06
after dummies
removed
Stud OER*

*CREATE HEADCOUNT for official enrollment 2006(gmf01.09.06).SPS.

*Syntax changed per file changes.

*Fall FDS 2006.

GET DATA /TYPE = TXT

/FILE = 'I:\Research Data\Student Information System\Fall 2006\Raw Data'+
'\HEADCOUNTAUG3106.DAT'

/DELCASE = LINE

/DELIMITERS = ", "

/QUALIFIER = ""

/ARRANGEMENT = DELIMITED

/FIRSTCASE = 2

/IMPORTCASE = ALL

/VARIABLES =

run A10

term A7

pref A3

num F6

section A5

loc A2

syn A10

acs F4.2

strt A8

end A8

type A3

cred F4.2

cont F5.2

id a10

hmcp A2

last A13

first A11

midd A10

grde F2.1

regstat A1

stat A1

.
CACHE.

EXECUTE.

FILTER OFF.

USE ALL.

VARIABLE LABELS

run 'Extract Date'
term 'Session'
pref 'Course Prefix'
num 'Course Number'
section 'Course Section Number'
loc 'Course Location'
syn 'Course Synonym'
acs 'Course Activity Classification Structure Code'
strt 'Course Start Date'
end 'Course End Date'
type 'Course Type'
cred 'Course Credit Hours'
cont 'Course Contact Hours'
id 'Student ID Number'
hmcp 'Student Home Campus'
last 'Student Last Name'
first 'Student First Name'
midd 'Student Middle Name'
grde 'Student Course Grade'
regstat 'Registration Status'
stat 'Student Status in Course'

EXECUTE.

FILTER OFF.

USE ALL.

**SELECT IF (id NE '' & id NE '0616743' & id NE '0616744' & id NE '0616750'
& id NE '0616751' & id NE '0613236' & id NE '0554404').**

EXECUTE .

**SAVE OUTFILE='I:\Research Data\Student Information System'+
'\First Day of Session\Student Course Registration\Fall FDS 2006 Course
Registrations.sav'.**

**SAVE OUTFILE='I:\Internal Reporting\Enrollment\Official Enrollment\Raw Data\'+
'\FDS Fall 06\headcount Fall FDS credit 2006.sav'.**

GET

**FILE='I:\Internal Reporting\Enrollment\Official Enrollment\Raw Data\FDS'+
' Fall 06\headcount Fall FDS credit 2006.sav'.**

****FOR SUMMER I**

****Select those course registrations for courses that fit into the Summer I session.**

Those

**** courses will generally fall within a fixed set of dates. If it is not possible to evaluate**

**** whether or not the registration belongs in Summer I or Summer II by the start date,**

**** look at the Section Number of the Course (not in this data file) Per Leanne any 10 week course starting in Summer I is Summer I..**

***FILTER OFF.**

***USE ALL.**

***SELECT IF (strt NE '06/29/06' & strt NE '06/30/06' & strt NE '07/02/06' & strt NE '07/05/06' & strt NE '07/06/06'**

& strt NE '07/07/06' & strt NE '07/10/06' & strt NE '07/11/06'

& strt NE '07/18/06' & strt NE '08/14/06').

***EXECUTE.**

***For Summer I 2006**

***FILTER OFF.**

***USE ALL.**

***SELECT IF (strt NE '06/29/06' & strt NE '07/02/06' & strt NE '07/05/06' & strt NE '07/06/06'**

& strt NE '07/07/06' & strt NE '07/10/06' & strt NE '07/11/06' & strt NE '07/12/06' & strt NE '07/13/06'

& strt NE '07/17/06' & strt NE '07/18/06' & strt NE '07/20/06' & strt NE '08/14/06').

***EXECUTE.**

**SAVE OUTFILE='I:\Internal Reporting\Enrollment\Official Enrollment\Raw Data'+
'\FDS Fall 06\headcount Fall 2006.sav'.**

****FOR SUMMER II**

****Select those course registrations for courses that fit into the Summer III session. Those**

**** courses will generally fall within a fixed set of dates. If it is not possible to evaluate**

**** whether or not the registration belongs in Summer II or Summer III by the start date,**

**** look at the Section Number of the Course (not in this data file).**

```
**FILTER OFF.  
**USE ALL.  
**SELECT IF (strt = '07/05/04' | strt = '07/06/04' | strt = '07/07/04' | strt = '07/08/04'  
**| strt = '07/09/04' | strt = '07/12/04' | strt = '07/22/04').  
**EXECUTE.
```

```
**SAVE OUTFILE='I:\Internal Reporting\Enrollment\Official Enrollment\Raw Data'+  
**\FDS Summer 04\headcount summer II FDS 2004.sav'.
```

```
FILTER OFF.  
USE ALL.  
SELECT IF(stat = 'A').  
EXECUTE.
```

```
AGGREGATE  
/OUTFILE='I:\Internal Reporting\Enrollment\Official Enrollment\Raw Data'+  
\FDS Fall 06\Fall 06 FDS Credit (credits) by campus.sav'  
/BREAK=loc  
/cred_1 = SUM(cred).
```

```
AGGREGATE  
/OUTFILE='I:\Internal Reporting\Enrollment\Official Enrollment\Raw Data'+  
\FDS Fall 06\Fall 06 FDS Total Collegewide Credit (credits).sav'  
/BREAK=run  
/cred_1 = SUM(cred).
```

```
IF (loc = 'AH') AH = 1 .  
IF (loc = 'HL') HL = 1.  
IF (loc = 'OR') Orch = 1.  
IF (loc = 'RO') RO = 1.  
IF (loc = 'SF') SF = 1.  
IF (loc NE 'AH' & loc NE 'HL' & loc NE 'OR' & loc NE 'RO' & loc NE 'SF')  
DW = 1.
```

```
VARIABLE LABELS  
AH 'Attends Auburn Hills Campus'  
HL 'Attends Highland Lakes Campus'  
Orch 'Attends Orchard Ridge Campus'  
RO 'Attends Royal Oak Campus'  
SF 'Attends Southfield Campus'
```

DW 'Attends Districtwide Campus'

EXECUTE .

SAVE OUTFILE='I:\Internal Reporting\Enrollment\Official Enrollment\Raw Data'+
'\FDS Fall 06\Fall FDS 2006 HEADCOUNTAUG3106 duplicated.SAV'.

SORT CASES BY id .

CASESTOVARS

/ID = id

/GROUPBY = VARIABLE .

**IF ((AH > 0 & HL > 0) OR
(AH > 0 & Orch > 0) OR
(AH > 0 & RO > 0) OR
(AH > 0 & SF > 0) OR
(AH > 0 & DW > 0) OR
(HL > 0 & Orch > 0) OR
(HL > 0 & RO > 0) OR
(HL > 0 & SF > 0) OR
(HL > 0 & DW > 0) OR
(Orch > 0 & RO > 0) OR
(Orch > 0 & SF > 0) OR
(Orch > 0 & DW > 0) OR
(RO > 0 & SF > 0) OR
(RO > 0 & DW > 0) OR
(SF > 0 & DW > 0)) multi = 1.**

VARIABLE LABELS multi 'Attends multiple campuses'.

EXECUTE .

RECODE

AH HL Orch RO SF DW (SYSMIS=0) .

EXECUTE .

SAVE OUTFILE=

**'I:\Internal Reporting\Enrollment\Official Enrollment\Raw Data'+
'\FDS Fall 06\Fall FDS 2006 HEADCOUNTAUG3106 Unduplicated.SAV'.**

FREQUENCIES

VARIABLES=ah hl orch ro sf dw multi

/ORDER= ANALYSIS .

***Save Frequency Output as.**

***"I:\Internal Reporting\Enrollment\Official Enrollment\Raw Data'+.**

***"FDS Fall 06\Fall 06 FDS HEADCOUNT Frequencies.spo".**

Frequencies

I:\Internal Reporting\Enrollment\Official Enrollment\Raw Data\FDS Fall 06\Fall FDS 2006 HEADCOUNTAUG3106 Unduplicated.SAV

Statistics

		Attends Auburn Hills Campus	Attends Highland Lakes Campus	Attends Orchard Ridge Campus	Attends Royal Oak Campus	Attends Southfield Campus
N	Valid	24277	24277	24277	24277	24277
	Missing	0	0	0	0	0

Statistics

		Attends Districtwide Campus	Attends multiple campuses
N	Valid	24277	5906
	Missing	0	18371

Frequency Table

Attends Auburn Hills Campus

		Frequency	Percent	Valid Percent	Cumulative Percent
Valid	.00	15911	65.5	65.5	65.5
	1.00	8366	34.5	34.5	100.0
Total		24277	100.0	100.0	

Attends Highland Lakes Campus

		Frequency	Percent	Valid Percent	Cumulative Percent
Valid	.00	19251	79.3	79.3	79.3
	1.00	5026	20.7	20.7	100.0
Total		24277	100.0	100.0	

Attends Orchard Ridge Campus

		Frequency	Percent	Valid Percent	Cumulative Percent
Valid	.00	16388	67.5	67.5	67.5
	1.00	7889	32.5	32.5	100.0
Total		24277	100.0	100.0	

Attends Royal Oak Campus

	Frequency	Percent	Valid Percent	Cumulative Percent
Valid .00	17896	73.7	73.7	73.7
1.00	6381	26.3	26.3	100.0
Total	24277	100.0	100.0	

Attends Southfield Campus

	Frequency	Percent	Valid Percent	Cumulative Percent
Valid .00	20974	86.4	86.4	86.4
1.00	3303	13.6	13.6	100.0
Total	24277	100.0	100.0	

Attends Districtwide Campus

	Frequency	Percent	Valid Percent	Cumulative Percent
Valid .00	24277	100.0	100.0	100.0

Attends multiple campuses

	Frequency	Percent	Valid Percent	Cumulative Percent
Valid 1.00	5906	24.3	100.0	100.0
Missing System	18371	75.7		
Total	24277	100.0		

Fall 06 FDS Credit (credits) by campus.sav

	loc	cred_1	
1	AH	60532.00	✓
2	HL	34408.50	✓
3	OR	53704.00	✓
4	RO	37489.00	✓
5	SF	18292.00	✓

	run	cred_1
1	08/31/2006	204425.50 ✓

**Oakland Community College
Official Enrollment Report - Student Headcount
Fall 2006 - First Day of Session
College-Wide**

	2002	2003	2004	2005	2006	1-Year % Change	5-Year % Change
Actual First Day Enrollment	22,895 ✓	23,539	24,179	23,534	24,277 ✓	3.2% ✓	6.0% ✓

**Student Headcount
Compared to Ten-Year High and Low**

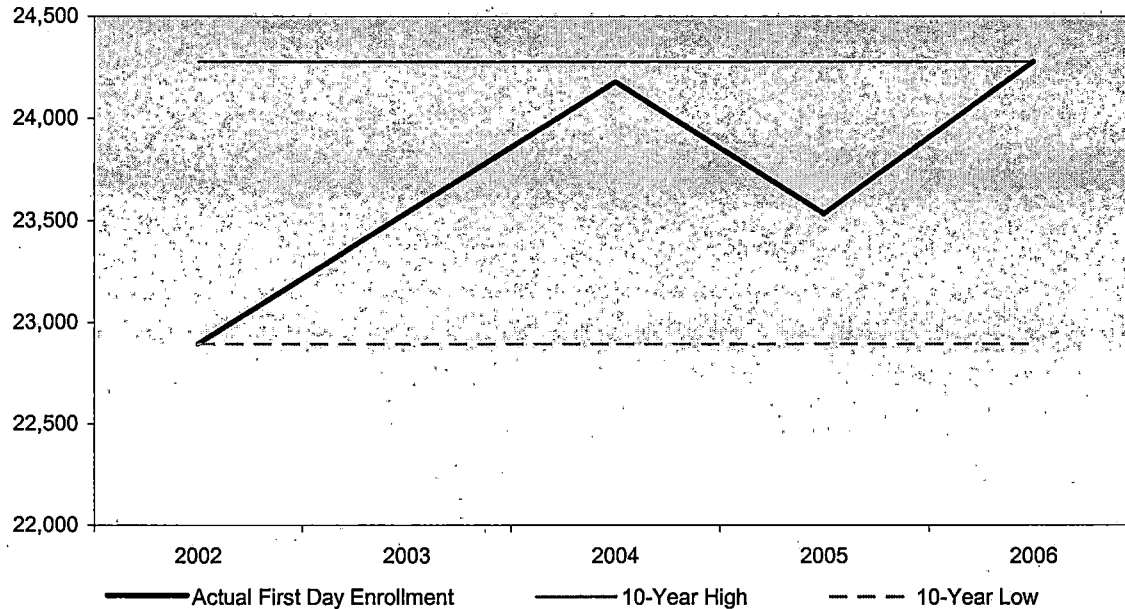

Summary

Student headcount for the First Day of Session, Fall 2006 increased 3.2% ✓✓ from the First Day of Session, Fall 2005.

The five-year percentage change shows a 6% increase in actual student headcount college-wide. ✓

10-Year High	24,277.00 ✓ (2006)
10-Year Low	22,895.00 ✓ (2002)

NOTE: Summation of campus headcounts do not equal college totals due to attendance at more than one campus.

**Oakland Community College
 Official Enrollment Report - Credit Hours Per Student
 Fall 2006 - First Day of Session
 College-Wide**

	2002	2003	2004	2005	2006	1-Year % Change	5-Year % Change
Actual First Day Enrollment Credit Hours	186,569.00	194,488.50	200,467.00	198,698.00	204,425.50	2.9%	9.6%
Actual First Day Enrollment Headcount	22,895.00	23,539.00	24,179.00	23,534.00	24,277.00	3.2%	6.0%
Credit Hours Per Student/FDS	8.15	8.26	8.29	8.44	8.42	-0.2%	3.3%

Credit Hours Per Student Ratio

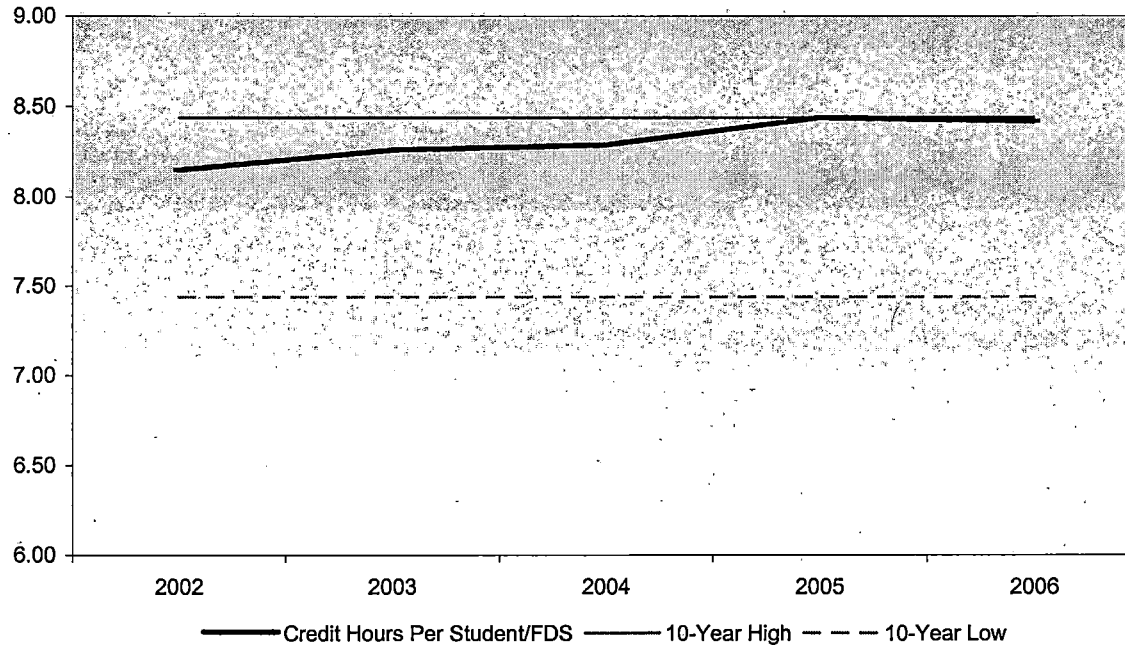

Summary

During Fall 2006, students enrolled in an average of 8.42 credits college-wide.

This represents a 0.2% decrease in credit hours per student from Fall 2005.

The five-year percentage change for credit hours per student shows an increase of 3.3%.

10 Year High	8.44	(2005)
10 Year Low	7.44	(1997)

NOTE: The actual student credit hours are based on credit courses only. Summation of campus headcounts do not equal college totals due to attendance at more than one campus.

**Oakland Community College
 Official Enrollment Report - Credit Hours Per Student
 Fall 2006 - First Day of Session
 Auburn Hills**

	2002	2003	2004	2005	2006	1-Year % Change	5-Year % Change
Actual First Day Enrollment Credit Hours	58,638.00	60,360.00	60,893.00	60,219.00	60,532.00 ✓	0.5%	3.2%
Actual First Day Enrollment Headcount	8,011.00	8,239.00	8,325.00	8,163.00	8,366.00 ✓	2.5%	4.4%
Credit Hours Per Student/FDS	7.32	7.33	7.31	7.38 ✓	7.24 ✓	-1.9% ✓	-1.1% ✓

Credit Hours Per Student Ratio

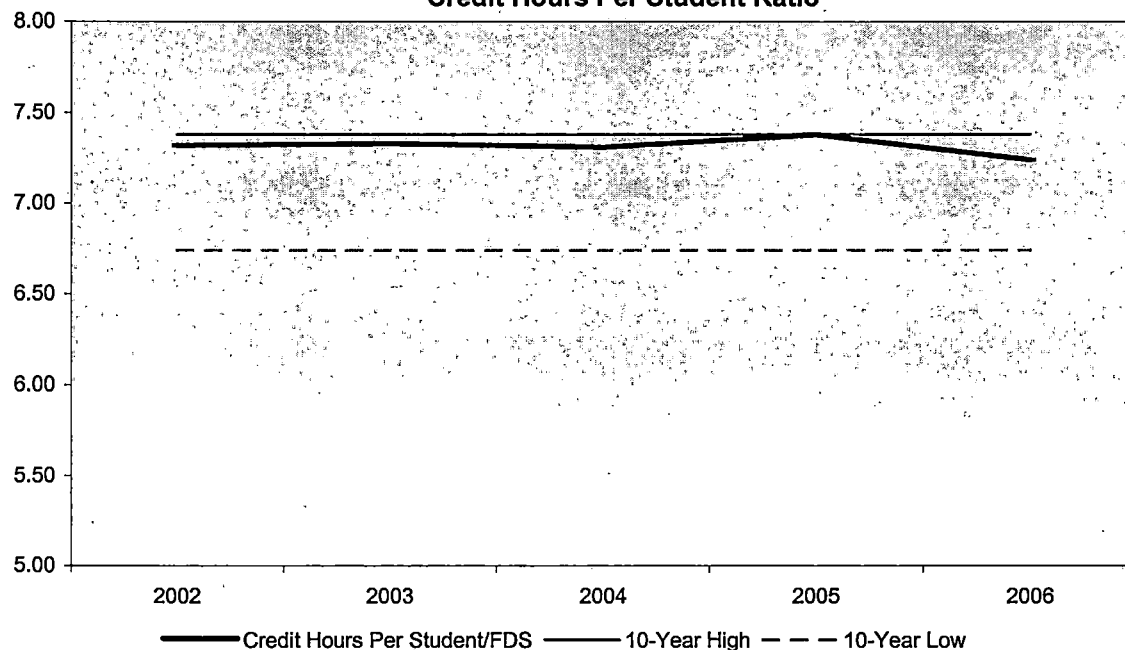

Summary

Auburn Hills shows an average of 7.24 ✓ credit hours per student for the Fall 2006 term.

This represents a decrease of 1.9% ✓ from Fall 2005.

The five-year percentage change of credit hours per student shows a decrease of 1.1%.

10-Year High	7.38 ✓	(2005)
10-Year Low	6.74 ✓	(1997)

NOTE: The actual student credit hours are based on credit courses only. Summation of campus headcounts do not equal college totals due to attendance at more than one campus.

**Oakland Community College
 Official Enrollment Report - Credit Hours Per Student
 Fall 2006 - First Day of Session
 Highland Lakes**

	2002	2003	2004	2005	2006	1-Year % Change	5-Year % Change
Actual First Day Enrollment Credit Hours	30,312.00	31,969.50	33,267.00	34,423.00	34,408.50	0.0%	13.5%
Actual First Day Enrollment Headcount	4,179.00	4,506.00	4,790.00	4,824.00	5,026.00	4.2%	20.3%
Credit Hours Per Student/FDS	7.25 ✓	7.09	6.95	7.14	6.85 ✓	-4.1% ✓	-5.5%

Credit Hours Per Student Ratio

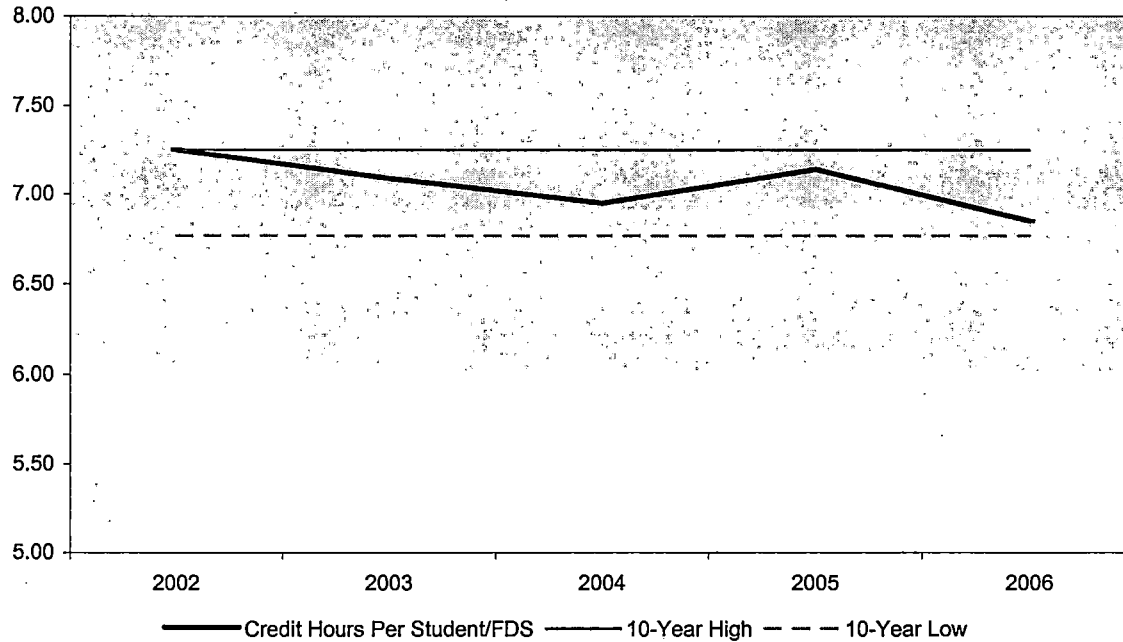

Summary

✓ Highland Lakes shows an average of 6.85 credit hours per student for the Fall 2006 term.

This represents a decrease of 4.1% ✓ from Fall 2005.

✓ The five-year percentage change of credit hours per student shows a decrease of 5.5%.

10-Year High	7.25 ✓	(2002)
10-Year Low	6.77 ✓	(1998)

NOTE: The actual student credit hours are based on credit courses only. Summation of campus headcounts do not equal college totals due to attendance at more than one campus.

**Oakland Community College
 Official Enrollment Report - Credit Hours Per Student
 Fall 2006 - First Day of Session
 Orchard Ridge**

	2002	2003	2004	2005	2006	1-Year % Change	5-Year % Change
Actual First Day Enrollment Credit Hours	50,695.00	51,370.00	51,817.00	51,813.00	53,704.00	3.6%	5.9%
Actual First Day Enrollment Headcount	7,255.00	7,368.00	7,662.00	7,583.00	7,889.00	4.0%	8.7%
Credit Hours Per Student/FDS	6.99	6.97	6.76	6.83	6.81	-0.3%	-2.6%

Credit Hours Per Student Ratio

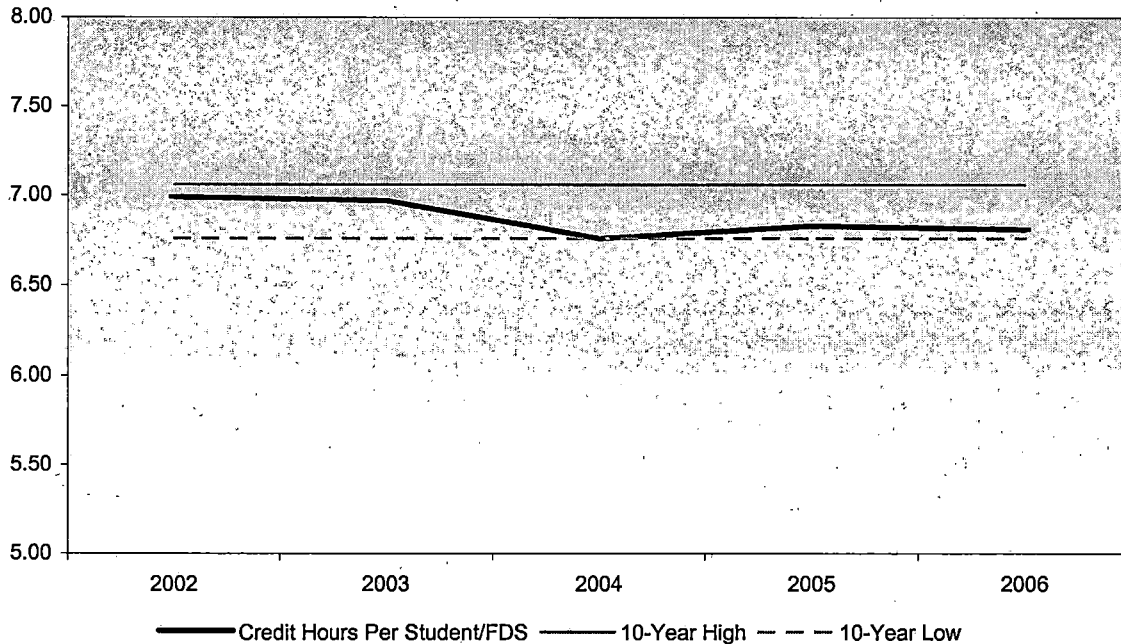

Summary

✓ Orchard Ridge shows an average of 6.81 credit hours per student for the Fall 2006 term.

This represents a decrease of 0.3% ✓ from Fall 2005.

✓ The five-year percentage change of credit hours per student shows a decrease of 2.6%.

10-Year High	7.06 ✓	(2001)
10-Year Low	6.76 ✓	(2004)

NOTE: The actual student credit hours are based on credit courses only. Summation of campus headcounts do not equal college totals due to attendance at more than one campus.

**Oakland Community College
 Official Enrollment Report - Credit Hours Per Student
 Fall 2006 - First Day of Session
 Royal Oak**

	<u>2002</u>	2003	2004	2005	2006	1-Year % Change	5-Year % Change
Actual First Day Enrollment Credit Hours	34,069.00	35,681.00	36,927.00	35,679.00	37,489.00	5.1%	10.0%
Actual First Day Enrollment Headcount	5,703.00	6,039.00	6,367.00	6,104.00	6,381.00	4.5%	11.9%
Credit Hours Per Student/FDS	5.97 ✓	5.91	5.80	5.85	<u>5.88</u> ✓	<u>0.5%</u> ✓	<u>-1.5%</u> ✓

Credit Hours Per Student Ratio

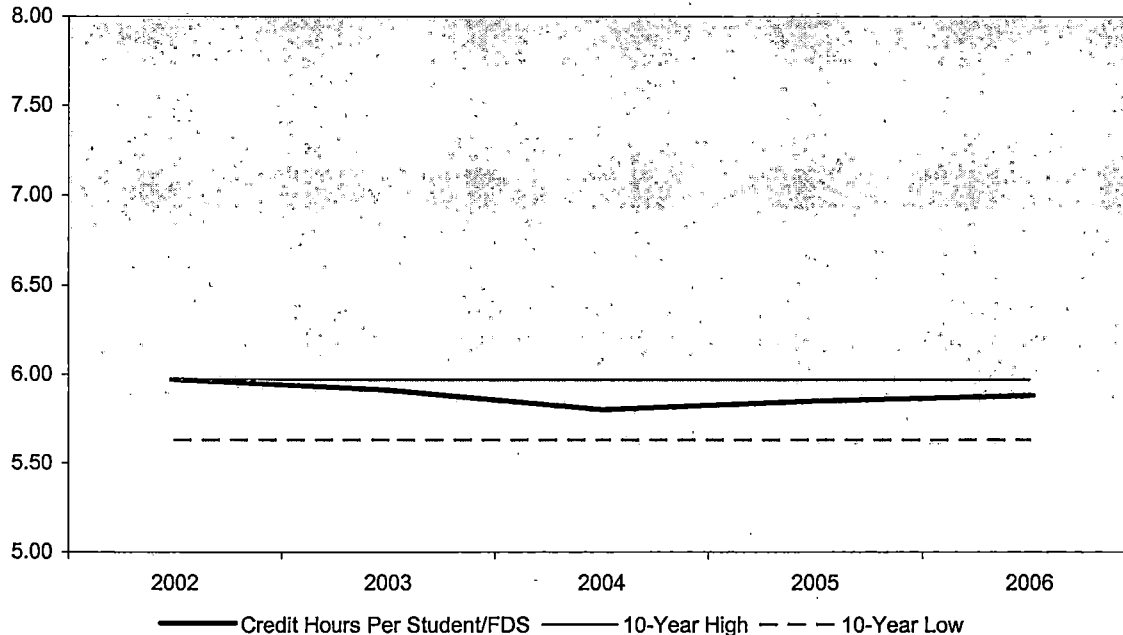

Summary

Royal Oak shows an average of 5.88 ✓ credit hours per student for the Fall 2006 term.

This represents an increase of 0.5% ✓ from Fall 2005.

The five year percentage change of credit hours per student shows a decrease of 1.5% ✓.

10-Year High	5.97 ✓	(2002)
10-Year Low	5.63 ✓	(1997)

NOTE: The actual student credit hours are based on credit courses only. Summation of campus headcounts do not equal college totals due to attendance at more than one campus.

**Oakland Community College
 Official Enrollment Report - Credit Hours Per Student
 Fall 2006 - First Day of Session
 Southfield**

	2002	2003	2004	2005	2006	1-Year % Change	5-Year % Change
Actual First Day Enrollment Credit Hours	12,855.00	15,102.00	17,563.00	16,573.00	18,292.00	10.4%	42.3%
Actual First Day Enrollment Headcount	2,337.00	2,750.00	3,164.00	2,980.00	3,303.00	10.8%	41.3%
Credit Hours Per Student/FDS	5.50	5.49	5.55	5.56	5.54 ✓	-0.4% ✓	0.7% ✓

Credit Hours Per Student Ratio

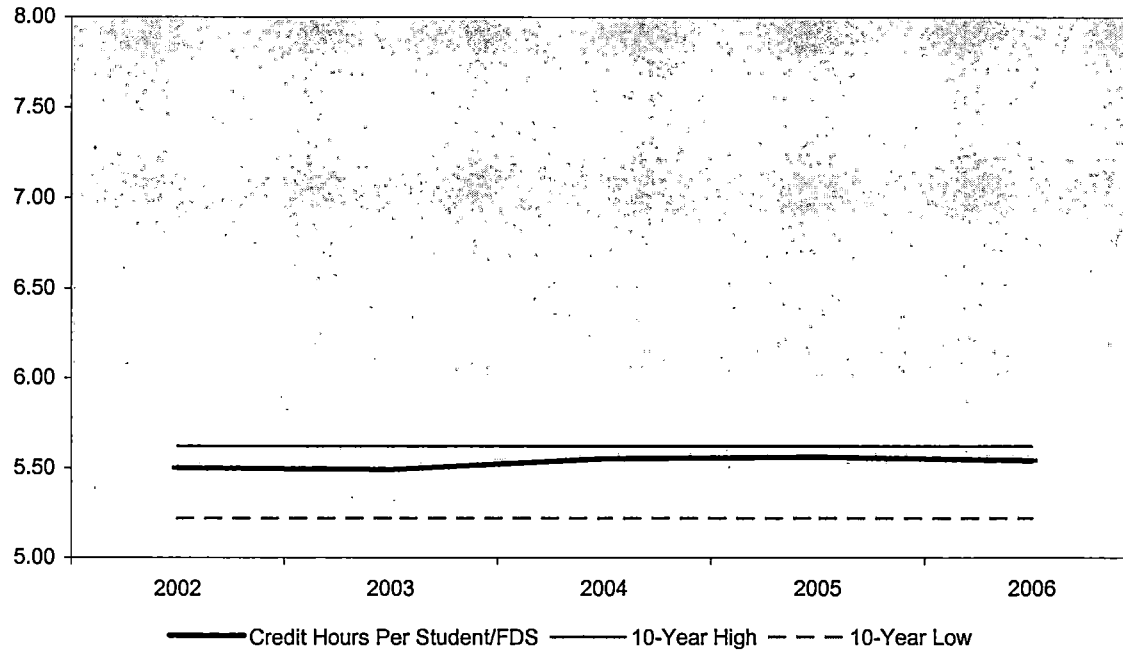

Summary

Southfield shows an average of 5.54 credit hours per student for the Fall 2006 term.

This represents a decrease of 0.4% from Fall 2005.

The five year percentage change of credit hours per student shows an increase of 0.7%.

10-Year High	5.62 ✓	(2000)
10-Year Low	5.22 ✓	(1999)

NOTE: The actual student credit hours are based on credit courses only. Summation of campus headcounts do not equal college totals due to attendance at more than one campus.

**Oakland Community College
 Official Enrollment Report - Student Credit Hours
 Fall 2006 - First Day of Session
 College-Wide**

Actual First Day Enrollment

2002	2003	2004	2005	2006	1-Year % Change	5-Year % Change
186,569.00	194,488.50	200,467.00	198,698.00	204,425.50	2.9%	9.6%

**Actual First Day of Session Enrollment
 Compared to Ten-Year High and Low**

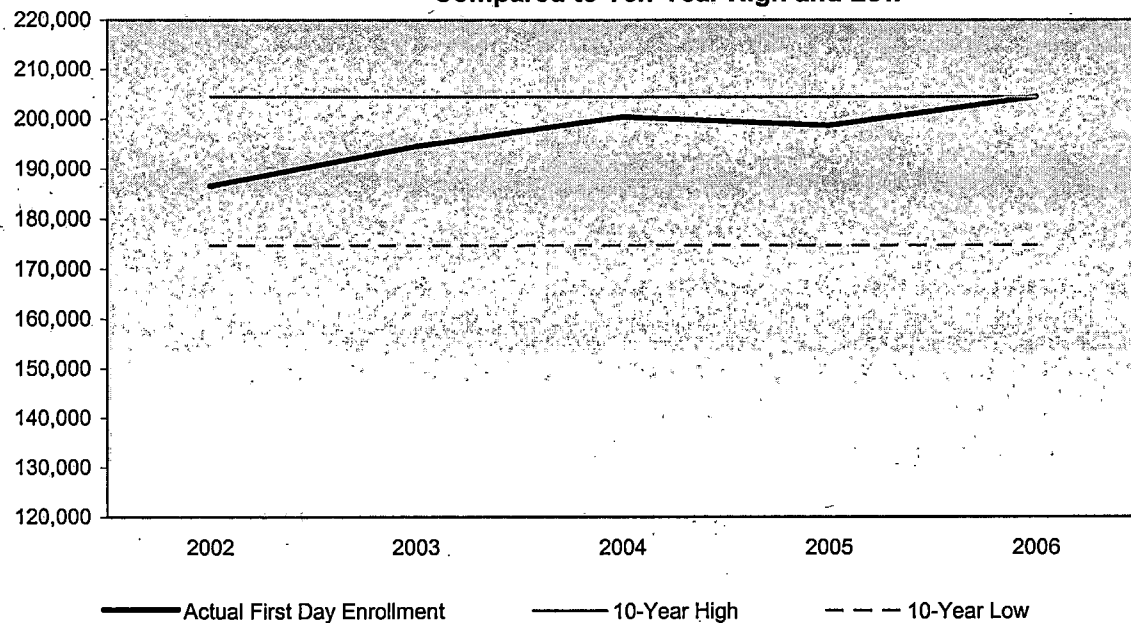

Summary

In comparison to First Day of Session, Fall 2005, actual credit hours have increased by 2.9% ✓

The five-year percent change for college-wide actual student credit hours is showing an increase of 9.6% ✓

10-Year High	204,425.50 ✓ (2006) ✓
10-Year Low	174,760.50 ✓ (1999) ✓

NOTE: The actual student credit hours are based on credit courses only.

Oakland Community College
 Official Enrollment
 Fall Term

College-Wide

Credit Hours

	2006	2005	2004	2003	2002	2001	2000	1999	1998	1997
Projected Student Credit Hours*	203,180.00	199,942.00	202,099.00	195,688.00	192,321.00	187,229.00	185,949.00	186,302.00	183,261.00	180,471.00
Actual First Day Enrollment	204,425.50	198,698.00	200,467.00	194,488.50	186,569.00	183,496.00	178,659.50	174,760.50	180,673.50	175,228.00
Actual One-Tenth Day Enrollment	200,503.00	195,633.50	195,253.00	188,882.00	183,908.00	178,526.50	176,377.00	176,377.00	182,442.50	179,347.50
Actual End of Session (Credit)	173,767.50	169,423.50	171,035.50	167,239.00	184,760.00	179,957.00	177,759.00	177,759.00	183,261.00	180,471.00
Actual End of Session (Non-Credit)	5,879.90	3,865.84	7,197.33	7,087.63	5,593.62	9,062.60	4,905.26	4,905.26	3,041.29	3,168.56
Actual End of Session Total	179,647.40	173,289.34	178,232.83	174,326.63	190,353.62	189,019.60	182,664.26	182,664.26	186,302.29	183,639.56

Headcount

	2006	2005	2004	2003	2002	2001	2000	1999	1998	1997
Projected Headcount*	29,641	29,588	30,441	27,450	26,300	27,000	27,201	27,253	27,880	24,684
Actual First Day Enrollment	24,277	23,534	24,179	23,539	22,895	23,165	23,079	22,932	23,957	23,558
Actual One-Tenth Day Enrollment	24,287	24,296	24,145	23,713	23,688	23,400	23,400	23,445	24,455	24,443
Actual End of Session (Credit)	22,705	22,672	22,720	22,350	23,811	23,619	23,619	23,611	24,566	24,684
Actual End of Session (Non-Credit)	2,568	2,232	3,197	3,024	2,411	6,004	3,390	3,390	2,687	2,885
Actual End of Session Total	25,273	24,904	25,917	25,374	26,222	29,623	27,001	27,001	27,253	27,569

Credit Hours Per Student

Actual First Day Enrollment Credit Hours	204,425.50	198,698.00	200,467.00	194,488.50	186,569.00	183,496.00	178,659.50	174,760.50	180,673.50	175,228.00
Actual First Day Enrollment Headcount	24,277.00	23,534.00	24,179.00	23,539.00	22,895.00	23,165.00	23,079.00	22,932.00	23,957.00	23,558.00
Credit Hours Per Student/FDS	8.42	8.44	8.29	8.26	8.15	7.92	7.74	7.62	7.54	7.44
Actual One-Tenth Day Credit Hours	0.00	200,503.00	195,633.50	195,253.00	188,882.00	183,908.00	178,526.50	176,377.00	182,442.50	179,347.50
Actual One-Tenth Day Headcount	0.00	24,287.00	24,296.00	24,145.00	23,713.00	23,688.00	23,400.00	23,445.00	24,455.00	24,443.00
Credit Hours Per Student /OTD	#DIV/0!	8.26	8.05	8.09	7.97	7.76	7.63	7.52	7.46	7.34
Actual EOS Credit Hours	0.00	179,647.40	173,289.34	178,232.83	174,326.63	190,353.62	189,019.60	182,664.26	186,302.29	183,639.56
Actual EOS Headcount	0.00	25,273.00	24,904.00	25,917.00	25,374.00	26,222.00	29,623.00	27,001.00	27,253.00	27,569.00
Credit Hours Per Student/EOS	#DIV/0!	7.11	6.96	6.88	6.87	7.26	6.38	6.77	6.84	6.66
	2006	2005	2004	2003	2002	2001	2000	1999	1998	1997

Institutional Research Report

**Official Enrollment Report
One-Tenth Day of Session
Fall 2006**



**OAKLAND
COMMUNITY
COLLEGE**



OAKLAND
COMMUNITY
COLLEGE

**Official Enrollment Report
One Tenth Day of Session, Fall 2006**

**Prepared by:
The Office of Institutional Research
September 2006**

TABLE OF CONTENTS

Executive Summary	4
One-Tenth Day of Session, Student Credit Hours	5
One-Tenth Day of Session, Student Headcount	6
One-Tenth Day of Session, Student Credit Hours per Student	
College-Wide	7
Auburn Hills	8
Highland Lakes	9
Orchard Ridge	10
Royal Oak	11
Southfield	12



OAKLAND
COMMUNITY
COLLEGE

**OFFICIAL ENROLLMENT
FALL 2006, ONE-TENTH DAY OF SESSION (9/12/06) REPORT
EXECUTIVE SUMMARY**

The following report contains data related to: 1) the number of student credit hours; 2) total student headcount; and 3) the number of credits per student. As a reminder, Institutional Research has added a section to the One-Tenth Day Report that compares College-Wide One-Tenth Day enrollment figures with First Day of Session figures for the same term.

All individual campus Student Credit Hours and Headcounts can be found in the Credits per Student tables.

This report can be summarized with the following:

- College-Wide Student Credit Hours (201,808.50) increased by 0.7% when compared to the One-tenth Day last year. Over the five-year period (2002 to 2006), total Student Credit Hours increased 6.8%.
- Student Headcount at the college-wide level has decreased by 0.7% (164 fewer students) from last year, with an increase of 1.7% noted when compared to Fall 2002.
- College-Wide Credit Hours per Student (8.37) have increased 1.3% since last year. Over the five-year period, this figure has increased by 5.0%.

Overall, compared to the same figures one year ago, there were increases in College-Wide Student Credit Hours and Credit Hours per Student, while Student Headcount dropped slightly. Over the five-year period, all three areas increased.

If there are questions regarding the data contained within this report, then please contact Mark Woods, Research Analyst, at (248) 232-4522.

**Oakland Community College
Official Enrollment Report - Student Credit Hours
Fall 2006 - One-Tenth Day
College-Wide**

	2002	2003	2004	2005	2006	1-Year % Change	5-Year % Change
Actual First Day Enrollment	186,569.00	194,488.50	200,467.00	198,698.00	204,425.50	2.9%	9.6%
Actual One-Tenth Day Enrollment	188,882.00	195,253.00	195,633.50	200,503.00	201,808.50	0.7%	6.8%
% of Actual First Day Enrollment	101.2%	100.4%	97.6%	100.9%	98.7%		

**Actual One-Tenth Day Enrollment
Compared to First Day Enrollment**

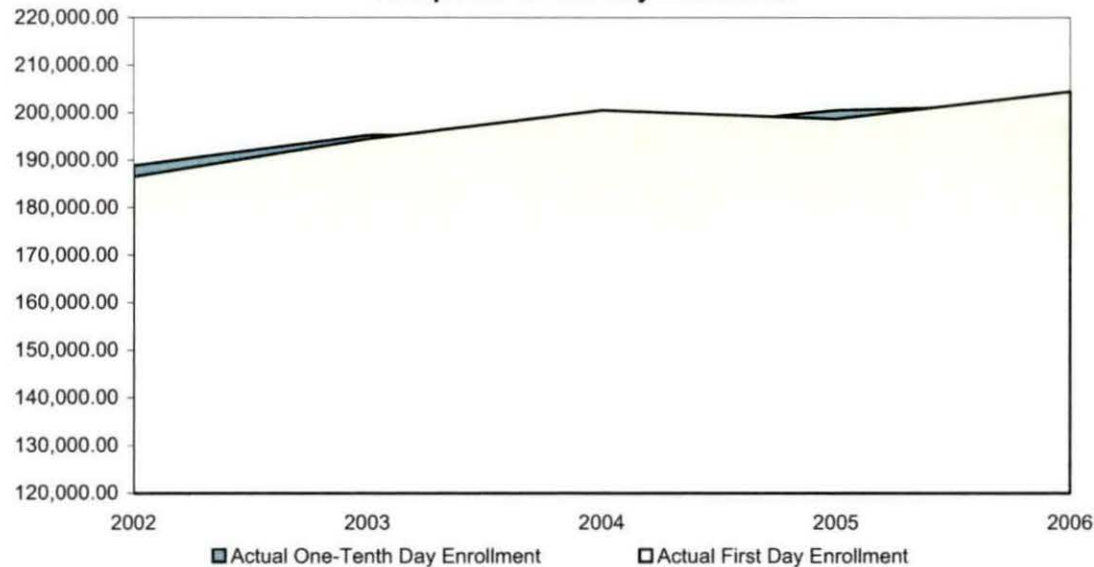

Summary

In comparison with the One-Tenth Day of Session, Fall 2005, actual credit hours have increased by 0.7%.

The five-year percentage change for actual student credit hours is showing an increase of 6.8%.

Student Credit Hours, as of the One-Tenth Day of Session, Fall 2006, are 98.7% of the First Day of Session, Fall 2006.

NOTE: The actual student credit hours are based on credit courses only.

**Oakland Community College
Official Enrollment Report - Student Headcount
Fall 2006 - One-Tenth Day
College-Wide**

	2002	2003	2004	2005	2006	1-Year % Change	5-Year % Change
Actual First Day Enrollment	22,895	23,539	24,179	23,534	24,277	3.2%	6.0%
Actual One-Tenth Day Enrollment	23,713	24,145	24,296	24,287	24,123	-0.7%	1.7%
% of Actual First Day Enrollment	103.6%	102.6%	100.5%	103.2%	99.4%		

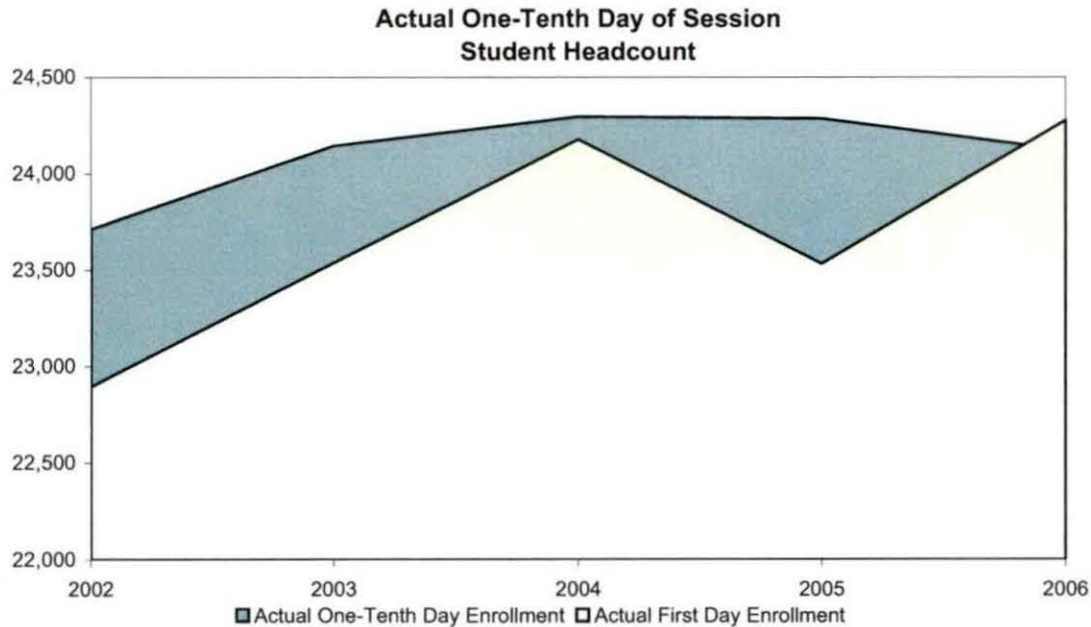

Summary

The One-Tenth Day of Session student headcount decreased 0.7% from Fall 2005 to Fall 2006.

The five-year percentage change shows a 1.7% increase in actual student headcount.

Student headcount, as of the One-Tenth Day of Session, Fall 2006, is at 99.4% of First Day of Session, Fall 2006.

NOTE: Summation of campus headcounts do not equal college totals due to attendance at more than one campus.

**Oakland Community College
 Official Enrollment Report - Credit Hours Per Student
 Fall 2006 - One-Tenth Day
 College-Wide**

	2002	2003	2004	2005	2006	1-Year % Change	5-Year % Change
Actual One-Tenth Day Credit Hours	188,882.00	195,253.00	195,633.50	200,503.00	201,808.50	0.7%	6.8%
Actual One-Tenth Day Headcount	23,713.00	24,145.00	24,296.00	24,287.00	24,123.00	-0.7%	1.7%
Credit Hours Per Student /OTD	7.97	8.09	8.05	8.26	8.37	1.3%	5.0%

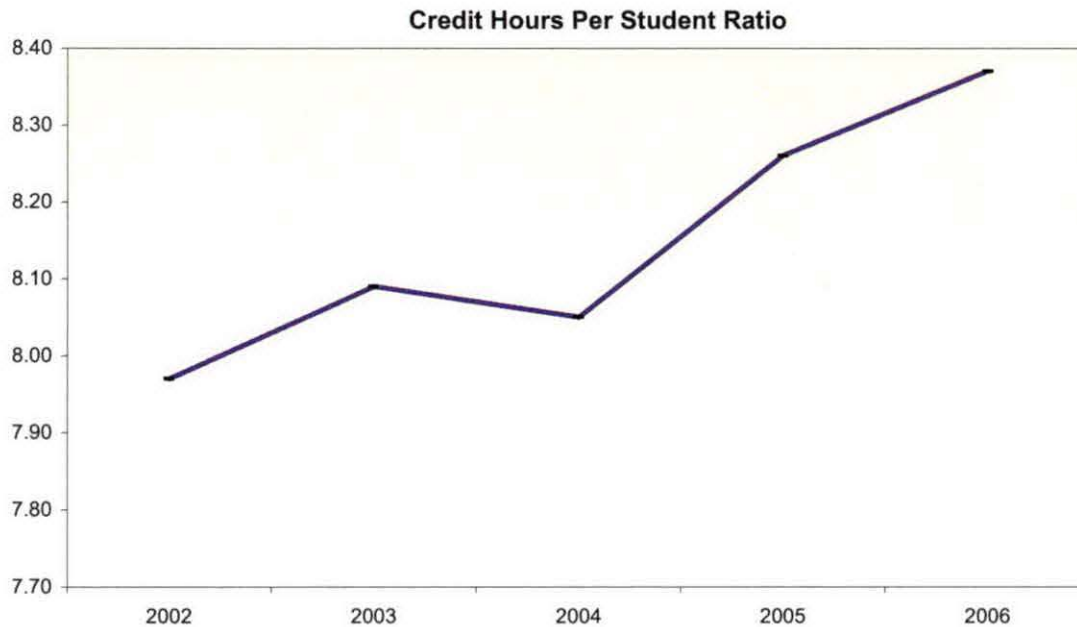

Summary

For the One-Tenth Day of Session, Fall 2006, students enrolled in an average of 8.37 credits college-wide. This represents a 1.3% increase in credit hours per student from Fall 2005.

The five-year percentage change for credit hours per student shows an increase of 5.0%.

NOTE: Summation of campus headcounts do not equal college totals due to attendance at more than one campus. The actual student credit hours are based on credit courses only.

**Oakland Community College
 Official Enrollment Report - Credit Hours Per Student
 Fall 2006 - One-Tenth Day
 Auburn Hills**

	2002	2003	2004	2005	2006	1-Year % Change	5-Year % Change
Actual One-Tenth Day Credit Hours	58,850.00	60,018.00	60,199.00	60,061.00	59,663.00	-0.7%	1.4%
Actual One-Tenth Day Headcount	8,201.00	8,355.00	8,362.00	8,269.00	8,278.00	0.1%	0.9%
Credit Hours Per Student/OTD	7.18	7.18	7.20	7.26	7.21	-0.7%	0.4%

Credit Hours Per Student Ratio

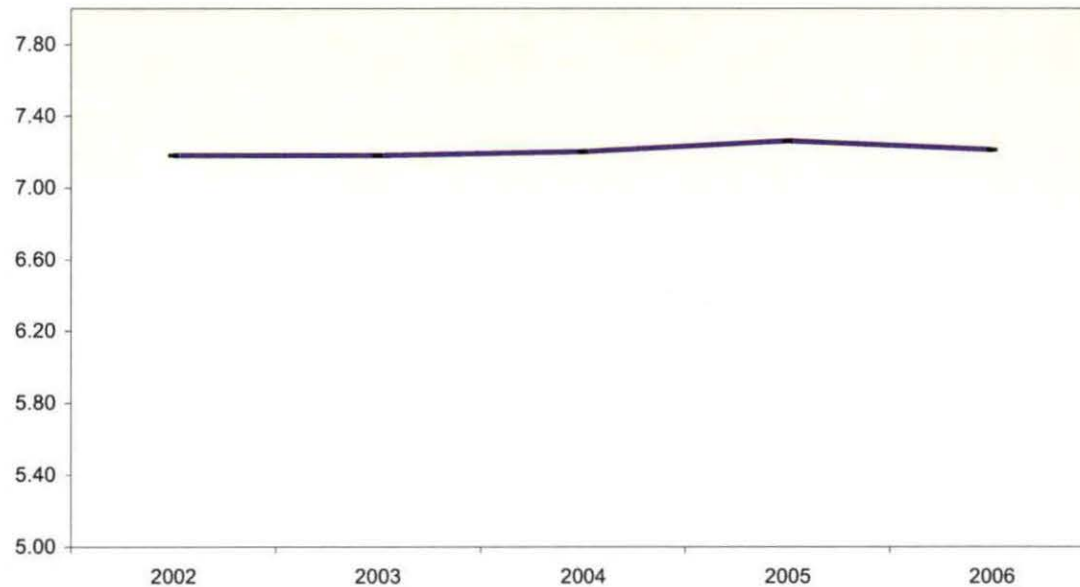

Summary

For the One-Tenth Day of Session, Fall 2006, students at Auburn Hills enrolled in an average of 7.21 credits. This represents a 0.7% decrease in credit hours per student from Fall 2005.

The five-year percentage change for credit hours per student shows an increase of 0.4%.

NOTE: Summation of campus headcounts do not equal college totals due to attendance at more than one campus. The actual student credit hours are based on credit courses only.

**Oakland Community College
 Official Enrollment Report - Credit Hours Per Student
 Fall 2006 - One-Tenth Day
 Highland Lakes**

	2002	2003	2004	2005	2006	1-Year % Change	5-Year % Change
Actual One-Tenth Day Credit Hours	30,320.50	31,995.00	29,892.00	34,134.00	34,097.50	-0.1%	12.5%
Actual One-Tenth Day Headcount	4,254.00	4,570.00	4,427.00	4,840.00	5,013.00	3.6%	17.8%
Credit Hours Per Student /OTD	7.13	7.00	6.75	7.05	6.80	-3.5%	-4.6%

Credit Hours Per Student Ratio

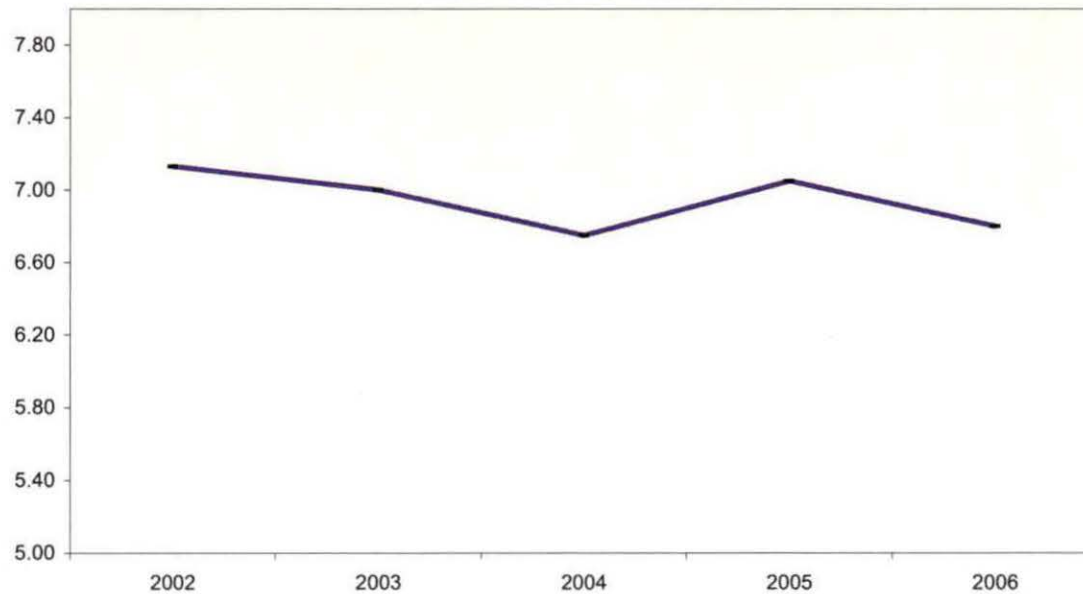

Summary

For the One-Tenth Day of Session, Fall 2006, students at Highland Lakes enrolled in an average of 6.80 credits. This represents a 3.5% decrease in credit hours per student from Fall 2005.

The five-year percentage change for credit hours per student shows a decrease of 4.6%.

NOTE: Summation of campus headcounts do not equal college totals due to attendance at more than one campus. The actual student credit hours are based on credit courses only.

**Oakland Community College
 Official Enrollment Report - Credit Hours Per Student
 Fall 2006 - One-Tenth Day
 Orchard Ridge**

	2002	2003	2004	2005	2006	1-Year % Change	5-Year % Change
Actual One-Tenth Day Credit Hours	51,502.00	52,035.00	50,796.00	52,965.00	53,010.00	0.1%	2.9%
Actual One-Tenth Day Headcount	7,535.00	7,598.00	7,756.00	7,855.00	7,841.00	-0.2%	4.1%
Credit Hours Per Student /OTD	6.84	6.85	6.55	6.74	6.76	0.3%	-1.2%

Credit Hours Per Student Ratio

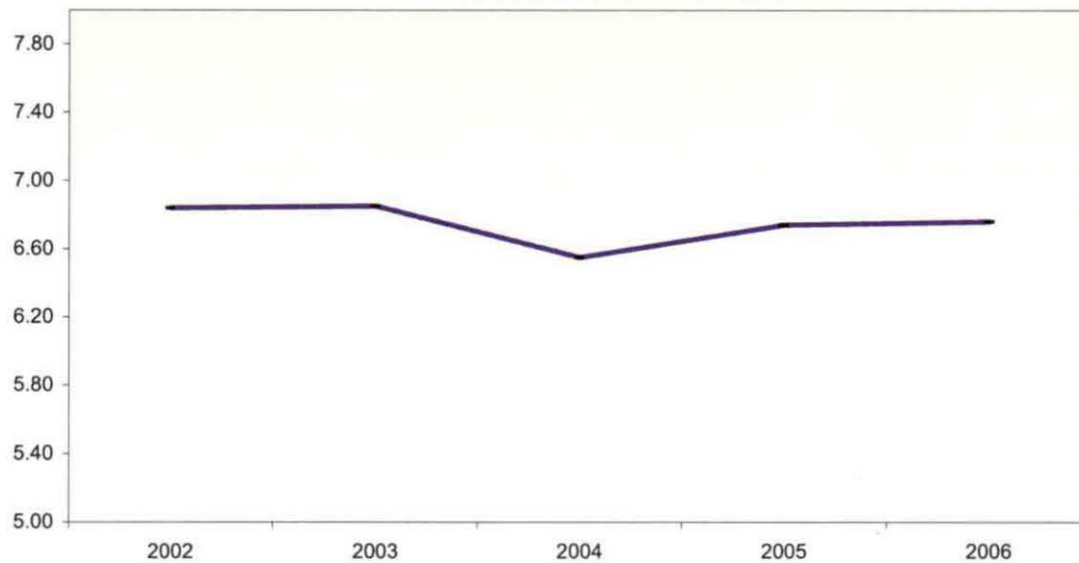

Summary

For the One-Tenth Day of Session, Fall 2006, students at Orchard Ridge enrolled in an average of 6.76 credits. This represents a 0.3% increase in credit hours per student from Fall 2005.

The five-year percentage change for credit hours per student shows a decrease of 1.2%.

NOTE: Summation of campus headcounts do not equal college totals due to attendance at more than one campus. The actual student credit hours are based on credit courses only.

**Oakland Community College
 Official Enrollment Report - Credit Hours Per Student
 Fall 2006 - One-Tenth Day
 Royal Oak**

	2002	2003	2004	2005	2006	1-Year % Change	5-Year % Change
Actual One-Tenth Day Credit Hours	34,893.00	35,912.00	37,272.00	36,339.00	36,931.00	1.6%	5.8%
Actual One-Tenth Day Headcount	5,965.00	6,218.00	6,550.00	6,288.00	6,326.00	0.6%	6.1%
Credit Hours Per Student /OTD	5.85	5.78	5.69	5.78	5.84	1.0%	-0.2%

Credit Hours Per Student Ratio

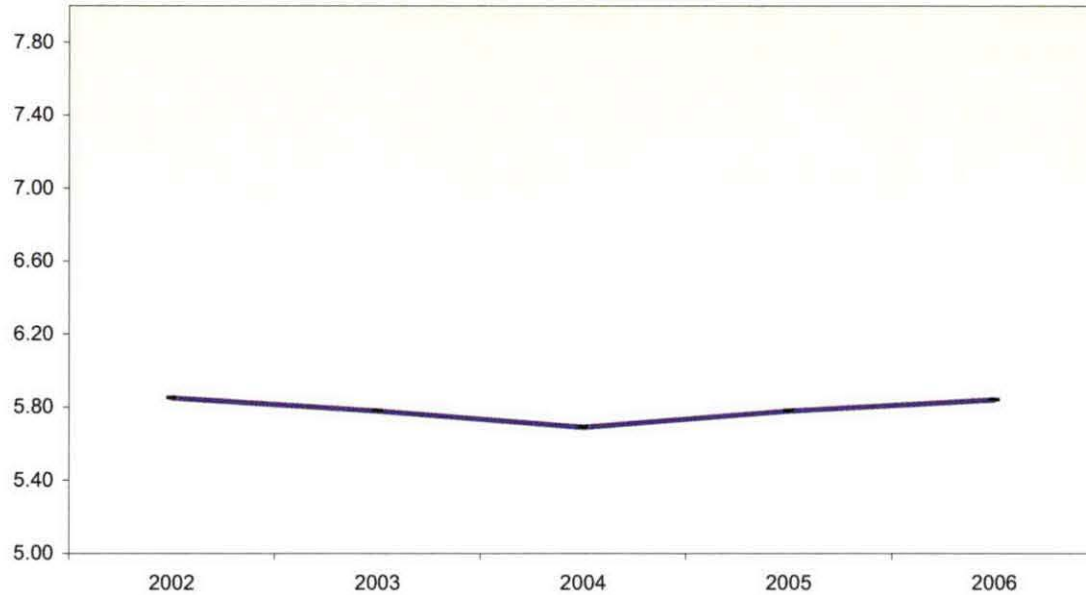

Summary

For the One-Tenth Day of Session, Fall 2006, students at Royal Oak enrolled in an average of 5.84 credits. This represents a 1.0% increase in credit hours per student from Fall 2005.

The five-year percentage change for credit hours per student shows a decrease of 0.2%.

NOTE: Summation of campus headcounts do not equal college totals due to attendance at more than one campus. The actual student credit hours are based on credit courses only.

**Oakland Community College
 Official Enrollment Report - Credit Hours Per Student
 Fall 2006 - One-Tenth Day
 Southfield**

	2002	2003	2001	2005	2006	1-Year % Change	5-Year % Change
Actual One-Tenth Day Credit Hours	13,316.50	15,283.00	17,474.50	17,004.00	18,107.00	6.5%	36.0%
Actual One-Tenth Day Headcount	2,495.00	2,824.00	3,214.00	3,083.00	3,280.00	6.4%	31.5%
Credit Hours Per Student /OTD	5.34	5.41	5.44	5.52	5.52	0.0%	3.4%

Credit Hours Per Student Ratio

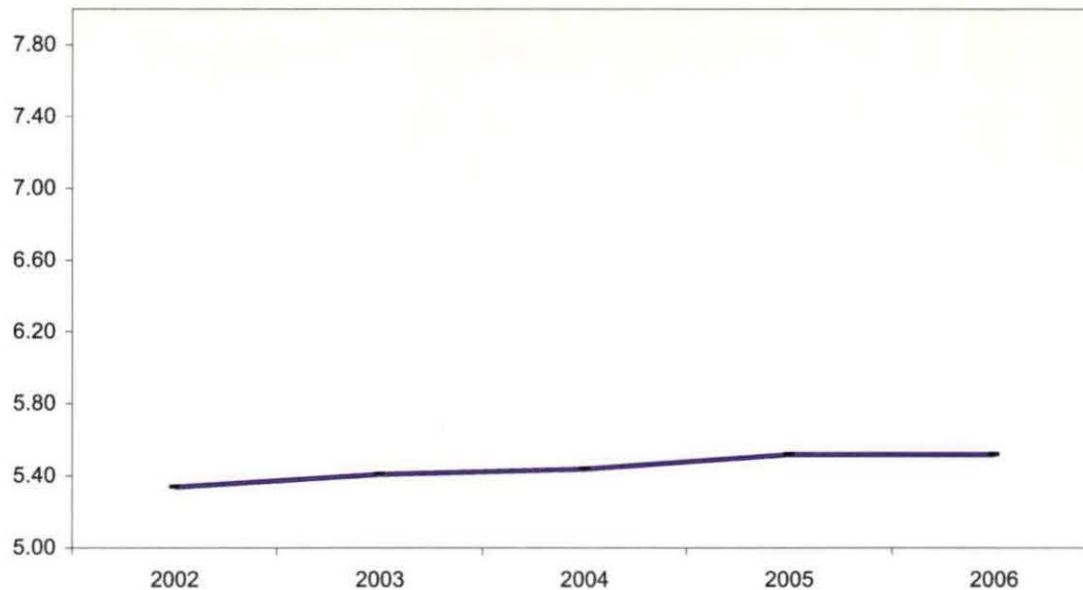

Summary

For the One-Tenth Day of Session, Fall 2006, students at Southfield enrolled in an average of 5.52 credits. This represents no change in credit hours per student from Fall 2005.

The five-year percentage change for credit hours per student shows an increase of 3.4%.

NOTE: Summation of campus headcounts do not equal college totals due to attendance at more than one campus. The actual student credit hours are based on credit courses only.

Fall 06 OTD Credit (credits) by campus.sav

	loc	cred_1	
1	AH	59663.00	✓
2	HL	34097.50	✓
3	OR	53010.00	✓
4	RO	36931.00	✓
5	SF	18107.00	✓

	run	cred_1
1	09/12/2006	201808.50 ✓

Frequencies: Fall 06 OTD

I:\Internal Reporting\Enrollment\Official Enrollment\Raw Data\OTD Fall 06\Fall OTD 2006 HEADCOUNTSEP1206 Unduplicated.SAV

Statistics

		Attends Auburn Hills Campus	Attends Highland Lakes Campus	Attends Orchard Ridge Campus	Attends Royal Oak Campus	Attends Southfield Campus
N	Valid	24123	24123	24123	24123	24123
	Missing	0	0	0	0	0

Statistics

		Attends Districtwide Campus	Attends multiple campuses
N	Valid	✓ 24123	5834
	Missing	0	18289

Frequency Table

Attends Auburn Hills Campus

		Frequency	Percent	Valid Percent	Cumulative Percent
Valid	.00	15845	65.7	65.7	65.7
	1.00	✓ 8278	34.3	34.3	100.0
Total		24123	100.0	100.0	

Attends Highland Lakes Campus

		Frequency	Percent	Valid Percent	Cumulative Percent
Valid	.00	19110	79.2	79.2	79.2
	1.00	✓ 5013	20.8	20.8	100.0
Total		24123	100.0	100.0	

Attends Orchard Ridge Campus

		Frequency	Percent	Valid Percent	Cumulative Percent
Valid	.00	16282	67.5	67.5	67.5
	1.00	✓ 7841	32.5	32.5	100.0
Total		24123	100.0	100.0	

Attends Royal Oak Campus

	Frequency	Percent	Valid Percent	Cumulative Percent
Valid .00	17797	73.8	73.8	73.8
1.00	✓ 6326	26.2	26.2	100.0
Total	24123	100.0	100.0	

Attends Southfield Campus

	Frequency	Percent	Valid Percent	Cumulative Percent
Valid .00	20843	86.4	86.4	86.4
1.00	✓ 3280	13.6	13.6	100.0
Total	24123	100.0	100.0	

Attends Districtwide Campus

	Frequency	Percent	Valid Percent	Cumulative Percent
Valid .00	✓ 24123	100.0	100.0	100.0

Attends multiple campuses

	Frequency	Percent	Valid Percent	Cumulative Percent
Valid 1.00	✓ 5834	24.2	100.0	100.0
Missing System	18289	75.8		
Total	24123	100.0		

FALL 06 OTD OER

Raw Data File: HEADCOUNTSEP1206.DAT

Syntax: I:\RD\SIS\Syntax\CREATE HEADCOUNT
for official enrollment 2006 (gmf 01.09.06), SPS

Chg: FDS → OTD (19)

AUG3106 → SEP1206 (3)

First Day of Session → One Tenth Day (1)

***CREATE HEADCOUNT for official enrollment 2006(gmf01.09.06).SPS.**

***Syntax changed per file changes.**

***Fall OTD 2006.**

GET DATA /TYPE = TXT

**/FILE = 'I:\Research Data\Student Information System\Fall 2006\Raw Data'+
'\HEADCOUNTSEP1206.DAT'**

/DELCASE = LINE

/DELIMITERS = ", "

/QUALIFIER = ""

/ARRANGEMENT = DELIMITED

/FIRSTCASE = 2

/IMPORTCASE = ALL

/VARIABLES =

run A10

term A7

pref A3

num F6

section A5

loc A2

syn A10

acs F4.2

strt A8

end A8

type A3

cred F4.2

cont F5.2

id a10

hmcp A2

last A13

first A11

midd A10

grde F2.1

regstat A1

stat A1

CACHE.

EXECUTE.

FILTER OFF.

USE ALL.

VARIABLE LABELS

run 'Extract Date'
term 'Session'
pref 'Course Prefix'
num 'Course Number'
section 'Course Section Number'
loc 'Course Location'
syn 'Course Synonym'
acs 'Course Activity Classification Structure Code'
strt 'Course Start Date'
end 'Course End Date'
type 'Course Type'
cred 'Course Credit Hours'
cont 'Course Contact Hours'
id 'Student ID Number'
hmcp 'Student Home Campus'
last 'Student Last Name'
first 'Student First Name'
midd 'Student Middle Name'
grde 'Student Course Grade'
regstat 'Registration Status'
stat 'Student Status in Course'

EXECUTE.

FILTER OFF.

USE ALL.

**SELECT IF (id NE ' ' & id NE '0616743' & id NE '0616744' & id NE '0616750'
& id NE '0616751' & id NE '0613236' & id NE '0554404').**

EXECUTE .

**SAVE OUTFILE='I:\Research Data\Student Information System'+
'\One Tenth Day\Student Course Registration\Fall OTD 2006 Course
Registrations.sav'.**

**SAVE OUTFILE='I:\Internal Reporting\Enrollment\Official Enrollment\Raw Data'+
'\OTD Fall 06\headcount Fall OTD credit 2006.sav'.**

GET

**FILE='I:\Internal Reporting\Enrollment\Official Enrollment\Raw Data\OTD'+
' Fall 06\headcount Fall OTD credit 2006.sav'.**

****FOR SUMMER I**

****Select those course registrations for courses that fit into the Summer I session. Those**

**** courses will generally fall within a fixed set of dates. If it is not possible to evaluate**

**** whether or not the registration belongs in Summer I or Summer II by the start date,**

**** look at the Section Number of the Course (not in this data file) Per Leanne any 10 week course starting in Summer I is Summer I..**

***FILTER OFF.**

***USE ALL.**

***SELECT IF (strt NE '06/29/06' & strt NE '06/30/06' & strt NE '07/02/06' & strt NE '07/05/06' & strt NE '07/06/06'**

& strt NE '07/07/06' & strt NE '07/10/06' & strt NE '07/11/06'

& strt NE '07/18/06' & strt NE '08/14/06').

***EXECUTE.**

***For Summer I 2006**

***FILTER OFF.**

***USE ALL.**

***SELECT IF (strt NE '06/29/06' & strt NE '07/02/06' & strt NE '07/05/06' & strt NE '07/06/06'**

& strt NE '07/07/06' & strt NE '07/10/06' & strt NE '07/11/06' & strt NE '07/12/06' & strt NE '07/13/06'

& strt NE '07/17/06' & strt NE '07/18/06' & strt NE '07/20/06' & strt NE '08/14/06').

***EXECUTE.**

**SAVE OUTFILE='I:\Internal Reporting\Enrollment\Official Enrollment\Raw Data'+
'\OTD Fall 06\headcount Fall 2006.sav'.**

****FOR SUMMER II**

****Select those course registrations for courses that fit into the Summer III session. Those**

**** courses will generally fall within a fixed set of dates. If it is not possible to evaluate**

**** whether or not the registration belongs in Summer II or Summer III by the start date,**

**** look at the Section Number of the Course (not in this data file).**

```
**FILTER OFF.
**USE ALL.
**SELECT IF (strt = '07/05/04' | strt = '07/06/04' | strt = '07/07/04' | strt = '07/08/04'
**| strt = '07/09/04' | strt = '07/12/04' | strt = '07/22/04').
**EXECUTE.

**SAVE OUTFILE='I:\Internal Reporting\Enrollment\Official Enrollment\Raw Data'+
**\OTD Summer 04\headcount summer II OTD 2004.sav'.
```

```
FILTER OFF.
USE ALL.
SELECT IF(stat = 'A').
EXECUTE.
```

```
AGGREGATE
/OUTFILE='I:\Internal Reporting\Enrollment\Official Enrollment\Raw Data'+
\OTD Fall 06\Fall 06 OTD Credit (credits) by campus.sav'
/BREAK=loc
/cred_1 = SUM(cred).
```

```
AGGREGATE
/OUTFILE='I:\Internal Reporting\Enrollment\Official Enrollment\Raw Data'+
\OTD Fall 06\Fall 06 OTD Total Collegewide Credit (credits).sav'
/BREAK=run
/cred_1 = SUM(cred).
```

```
IF (loc = 'AH') AH = 1 .
IF (loc = 'HL') HL = 1.
IF (loc = 'OR') Orch = 1.
IF (loc = 'RO') RO = 1.
IF (loc = 'SF') SF = 1.
IF (loc NE 'AH' & loc NE 'HL' & loc NE 'OR' & loc NE 'RO' & loc NE 'SF')
DW = 1.
```

```
VARIABLE LABELS
AH 'Attends Auburn Hills Campus'
HL 'Attends Highland Lakes Campus'
Orch 'Attends Orchard Ridge Campus'
RO 'Attends Royal Oak Campus'
SF 'Attends Southfield Campus'
```

DW 'Attends Districtwide Campus'

EXECUTE .

SAVE OUTFILE='I:\Internal Reporting\Enrollment\Official Enrollment\Raw Data'+
'\OTD Fall 06\Fall OTD 2006 HEADCOUNTSEP1206 duplicated.SAV'.

SORT CASES BY id .

CASESTOVARS

/ID = id

/GROUPBY = VARIABLE .

**IF ((AH > 0 & HL > 0) OR
(AH > 0 & Orch > 0) OR
(AH > 0 & RO > 0) OR
(AH > 0 & SF > 0) OR
(AH > 0 & DW > 0) OR
(HL > 0 & Orch > 0) OR
(HL > 0 & RO > 0) OR
(HL > 0 & SF > 0) OR
(HL > 0 & DW > 0) OR
(Orch > 0 & RO > 0) OR
(Orch > 0 & SF > 0) OR
(Orch > 0 & DW > 0) OR
(RO > 0 & SF > 0) OR
(RO > 0 & DW > 0) OR
(SF > 0 & DW > 0)) multi = 1.**

VARIABLE LABELS multi 'Attends multiple campuses'.

EXECUTE .

RECODE

AH HL Orch RO SF DW (SYSMIS=0) .

EXECUTE .

SAVE OUTFILE=

**'I:\Internal Reporting\Enrollment\Official Enrollment\Raw Data'+
'\OTD Fall 06\Fall OTD 2006 HEADCOUNTSEP1206 Unduplicated.SAV'.**

FREQUENCIES

**VARIABLES=ah hl orch ro sf dw multi
/ORDER= ANALYSIS .**

***Save Frequency Output as.**

***"I:\Internal Reporting\Enrollment\Official Enrollment\Raw Data'+.**

***\OTD Fall 06\Fall 06 OTD HEADCOUNT Frequencies.spo".**

**Oakland Community College
 Official Enrollment Report - Credit Hours Per Student
 Fall 2006 - One-Tenth Day
 College-Wide**

	2002	2003	2004	2005	2006	1-Year % Change	5-Year % Change
Actual One-Tenth Day Credit Hours	188,882.00	195,253.00	195,633.50	200,503.00	201,808.50	0.7%	6.8%
Actual One-Tenth Day Headcount	23,713.00	24,145.00	24,296.00	24,287.00	24,123.00	-0.7%	1.7%
Credit Hours Per Student /OTD	7.97	8.09	8.05	8.26	✓8.37	✓1.3%	✓5.0%

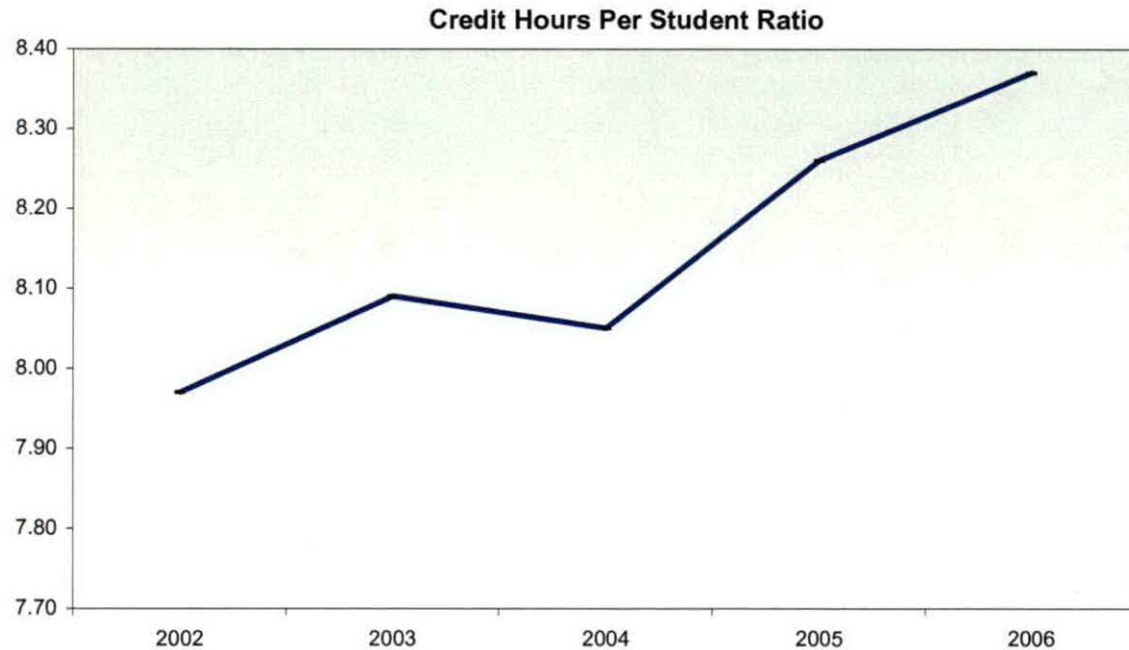

Summary

For the One-Tenth Day of Session, Fall 2006, students enrolled in an average of 8.37 credits college-wide. This represents a 1.3% increase in credit hours per student from Fall 2005.

The five-year percentage change for credit hours per student shows an increase of 5.0%.

NOTE: Summation of campus headcounts do not equal college totals due to attendance at more than one campus. The actual student credit hours are based on credit courses only.

**Oakland Community College
 Official Enrollment Report - Credit Hours Per Student
 Fall 2006 - One-Tenth Day
 Auburn Hills**

	2002	2003	2004	2005	2006	1-Year % Change	5-Year % Change
Actual One-Tenth Day Credit Hours	58,850.00	60,018.00	60,199.00	60,061.00	59,663.00	-0.7%	1.4%
Actual One-Tenth Day Headcount	8,201.00	8,355.00	8,362.00	8,269.00	8,278.00	0.1%	0.9%
Credit Hours Per Student/OTD	7.18	7.18	7.20	7.26	✓7.21	✓-0.7%	✓0.4%

Credit Hours Per Student Ratio

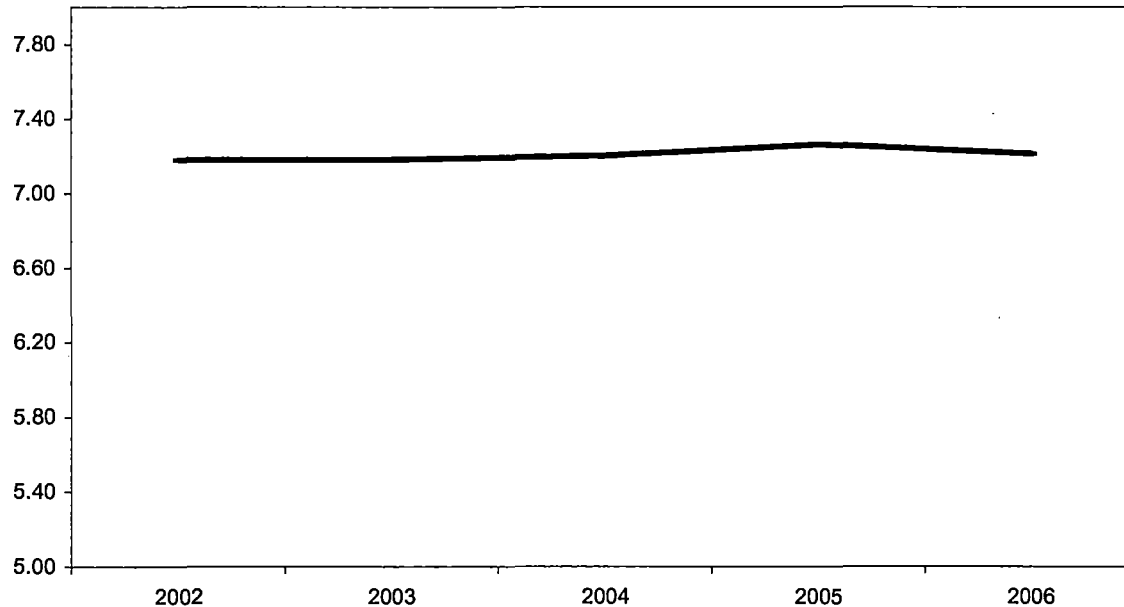

Summary

For the One-Tenth Day of Session, Fall 2006, students at Auburn Hills enrolled in an average of 7.21 credits. This represents a 0.7% decrease in credit hours per student from Fall 2005.

The five-year percentage change for credit hours per student shows an increase of 0.4%.

NOTE: Summation of campus headcounts do not equal college totals due to attendance at more than one campus. The actual student credit hours are based on credit courses only.

**Oakland Community College
 Official Enrollment Report - Credit Hours Per Student
 Fall 2006 - One-Tenth Day
 Highland Lakes**

	2002	2003	2004	2005	2006	1-Year % Change	5-Year % Change
Actual One-Tenth Day Credit Hours	30,320.50	31,995.00	29,892.00	34,134.00	34,097.50	-0.1%	12.5%
Actual One-Tenth Day Headcount	4,254.00	4,570.00	4,427.00	4,840.00	5,013.00	3.6%	17.8%
Credit Hours Per Student /OTD	7.13	7.00	6.75	7.05	✓6.80	✓-3.5%	✓-4.6%

Credit Hours Per Student Ratio

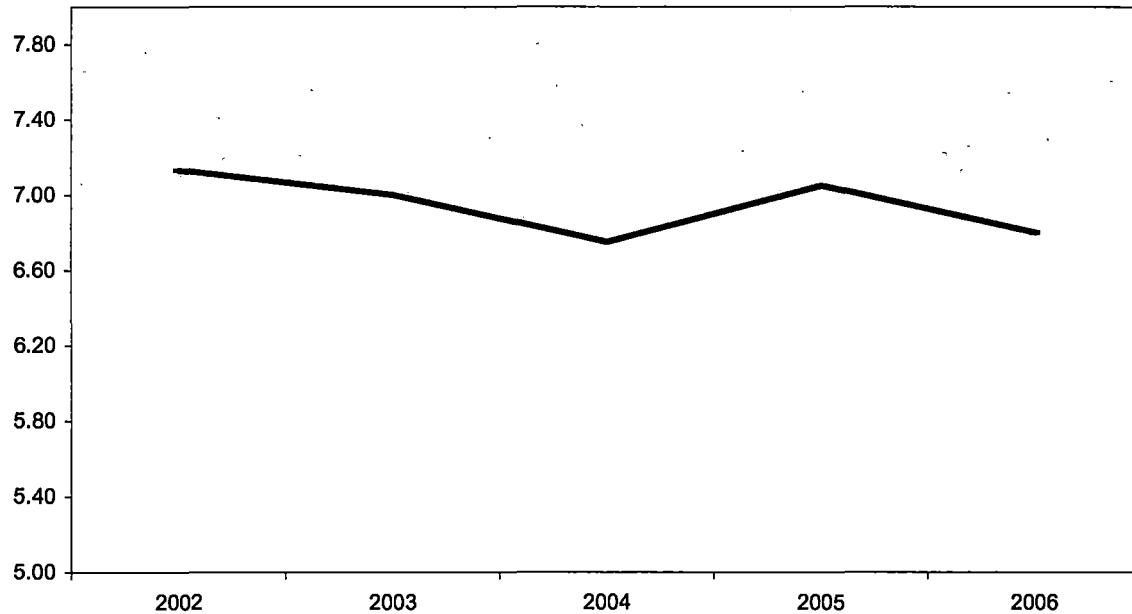

Summary

For the One-Tenth Day of Session, Fall 2006, students at Highland Lakes enrolled in an average of 6.80 credits. This represents a 3.5% decrease in credit hours per student from Fall 2005.

The five-year percentage change for credit hours per student shows a decrease of 4.6%.

NOTE: Summation of campus headcounts do not equal college totals due to attendance at more than one campus. The actual student credit hours are based on credit courses only.

**Oakland Community College
 Official Enrollment Report - Credit Hours Per Student
 Fall 2006 - One-Tenth Day
 Orchard Ridge**

	2002	2003	2004	2005	2006	1-Year % Change	5-Year % Change
Actual One-Tenth Day Credit Hours	51,502.00	52,035.00	50,796.00	52,965.00	53,010.00	0.1%	2.9%
Actual One-Tenth Day Headcount	7,535.00	7,598.00	7,756.00	7,855.00	7,841.00	-0.2%	4.1%
Credit Hours Per Student /OTD	6.84	6.85	6.55	6.74	✓6.76	✓0.3%	✓-1.2%

Credit Hours Per Student Ratio

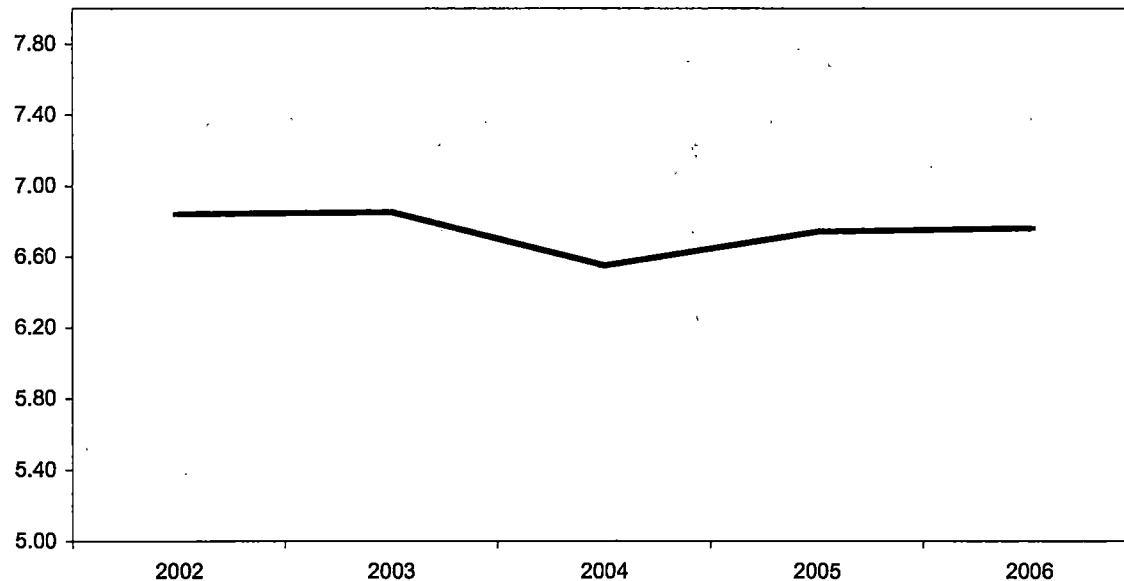

Summary

For the One-Tenth Day of Session, Fall 2006, students at Orchard Ridge enrolled in an average of 6.76 credits. This represents a 0.3% increase in credit hours per student from Fall 2005.

The five-year percentage change for credit hours per student shows a decrease of 1.2%.

NOTE: Summation of campus headcounts do not equal college totals due to attendance at more than one campus. The actual student credit hours are based on credit courses only.

**Oakland Community College
 Official Enrollment Report - Credit Hours Per Student
 Fall 2006 - One-Tenth Day
 Royal Oak**

	2002	2003	2004	2005	2006	1-Year % Change	5-Year % Change
Actual One-Tenth Day Credit Hours	34,893.00	35,912.00	37,272.00	36,339.00	36,931.00	1.6%	5.8%
Actual One-Tenth Day Headcount	5,965.00	6,218.00	6,550.00	6,288.00	6,326.00	0.6%	6.1%
Credit Hours Per Student /OTD	5.85	5.78	5.69	5.78	✓5.84	✓1.0%	✓-0.2%

Credit Hours Per Student Ratio

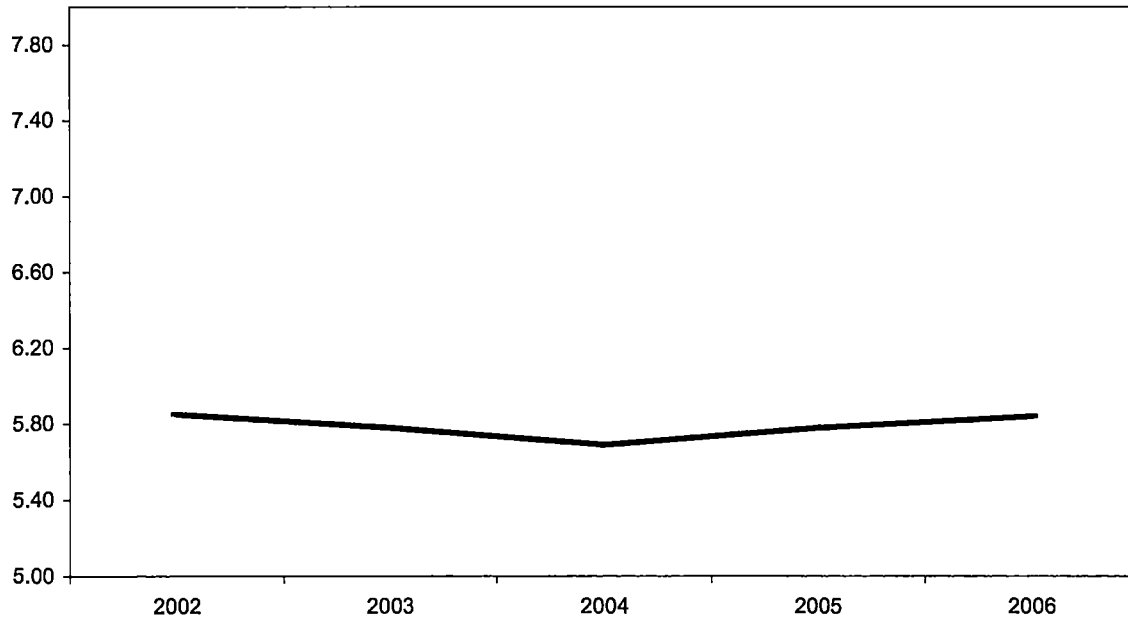

Summary

For the One-Tenth Day of Session, Fall 2006, students at Royal Oak enrolled in an average of 5.84 credits. This represents a 1.0% increase in credit hours per student from Fall 2005.

The five-year percentage change for credit hours per student shows a decrease of 0.2%.

NOTE: Summation of campus headcounts do not equal college totals due to attendance at more than one campus. The actual student credit hours are based on credit courses only.

**Oakland Community College
 Official Enrollment Report - Credit Hours Per Student
 Fall 2006 - One-Tenth Day
 Southfield**

	2002	2003	2001	2005	2006	1-Year % Change	5-Year % Change
Actual One-Tenth Day Credit Hours	13,316.50	15,283.00	17,474.50	17,004.00	18,107.00	6.5%	36.0%
Actual One-Tenth Day Headcount	2,495.00	2,824.00	3,214.00	3,083.00	3,280.00	6.4%	31.5%
Credit Hours Per Student /OTD	5.34	5.41	5.44	5.52	✓5.52	✓0.0%	✓3.4%

Credit Hours Per Student Ratio

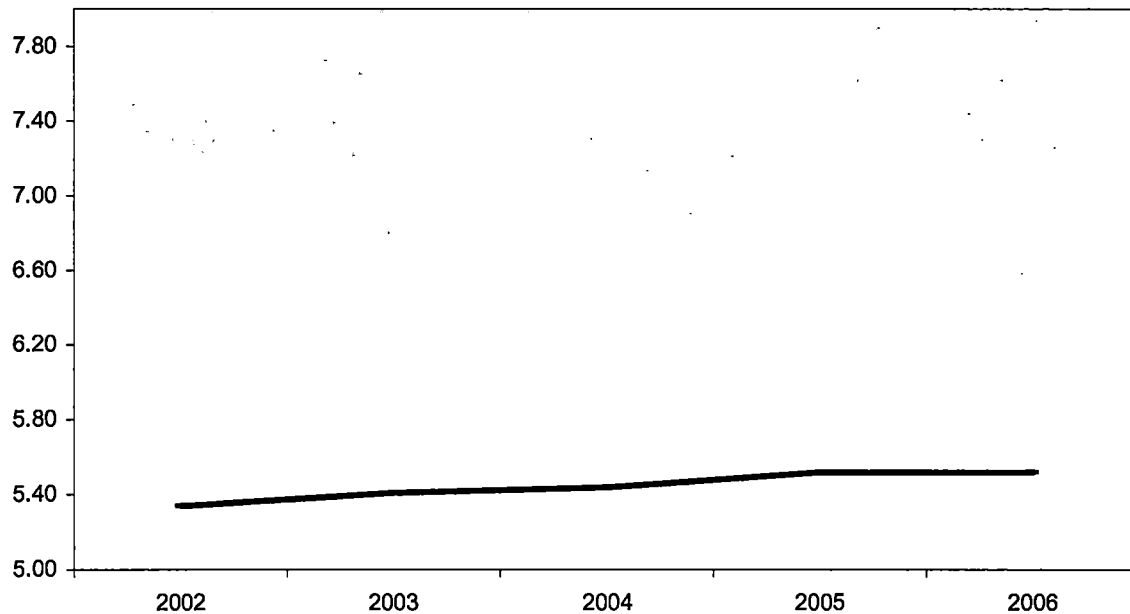

Summary

For the One-Tenth Day of Session, Fall 2006, students at Southfield enrolled in an average of 5.52 credits. This represents no change in credit hours per student from Fall 2005.

The five-year percentage change for credit hours per student shows an increase of 3.4%.

NOTE: Summation of campus headcounts do not equal college totals due to attendance at more than one campus. The actual student credit hours are based on credit courses only.

**Oakland Community College
 Official Enrollment Report - Student Credit Hours
 Fall 2006 - One-Tenth Day
 College-Wide**

	2002	2003	2004	2005	2006	1-Year % Change	5-Year % Change
Actual First Day Enrollment	186,569.00	194,488.50	200,467.00	198,698.00	204,425.50	2.9%	9.6%
Actual One-Tenth Day Enrollment	188,882.00	195,253.00	195,633.50	200,503.00	201,808.50	✓0.7%	✓6.8%
% of Actual First Day Enrollment	101.2%	100.4%	97.6%	100.9%	✓98.7%		

**Actual One-Tenth Day Enrollment
 Compared to First Day Enrollment**

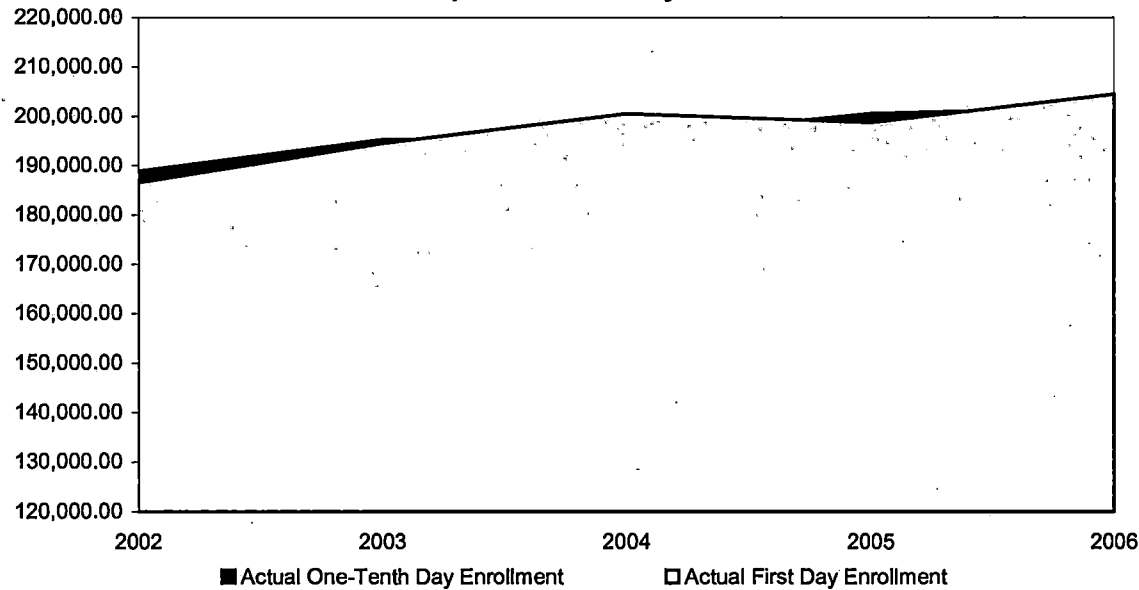

Summary

In comparison with the One-Tenth Day of Session, Fall 2005, actual credit hours have increased by 0.7%.

The five-year percentage change for actual student credit hours is showing an increase of 6.8%.

Student Credit Hours, as of the One-Tenth Day of Session, Fall 2006, are 98.7% of the First Day of Session, Fall 2006.

NOTE: The actual student credit hours are based on credit courses only.

**Oakland Community College
Official Enrollment Report - Student Headcount
Fall 2006 - One-Tenth Day
College-Wide**

	2002	2003	2004	2005	2006	1-Year % Change	5-Year % Change
Actual First Day Enrollment	22,895	23,539	24,179	23,534	24,277	3.2%	6.0%
Actual One-Tenth Day Enrollment	23,713	24,145	24,296	24,287	24,123	✓-0.7%	✓1.7%
% of Actual First Day Enrollment	103.6%	102.6%	100.5%	103.2%	✓99.4%		

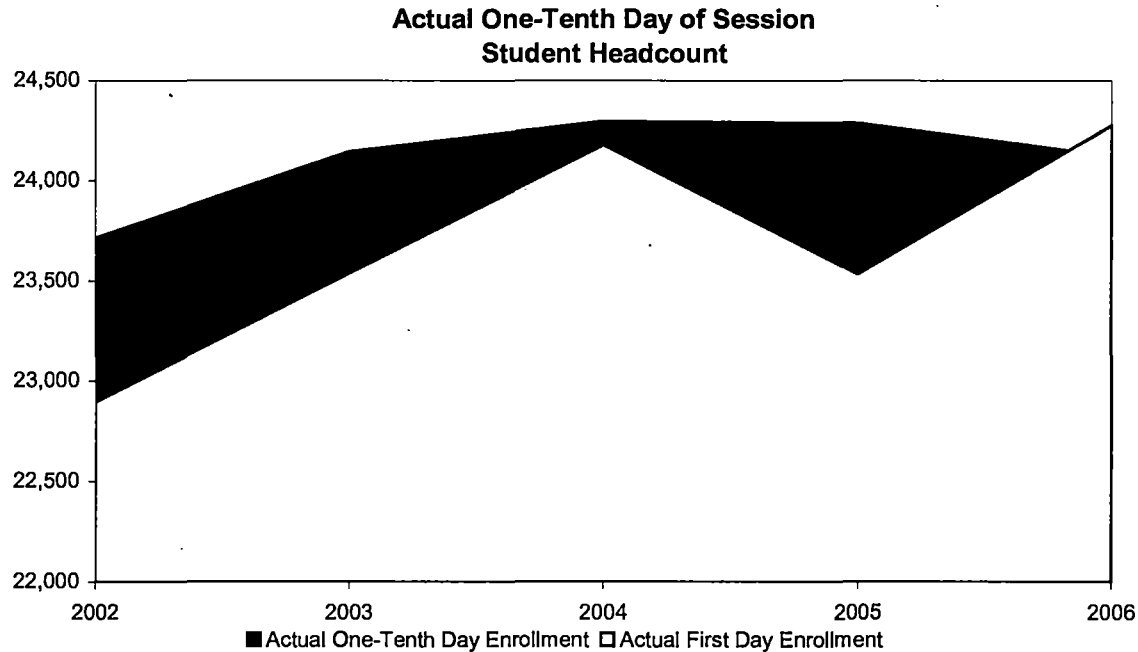

Summary

The One-Tenth Day of Session student headcount decreased 0.7% from Fall 2005 to Fall 2006.

The five-year percentage change shows a 1.7% increase in actual student headcount.

Student headcount, as of the One-Tenth Day of Session, Fall 2006, is at 99.4% of First Day of Session, Fall 2006.

NOTE: Summation of campus headcounts do not equal college totals due to attendance at more than one campus.

Institutional Research Report

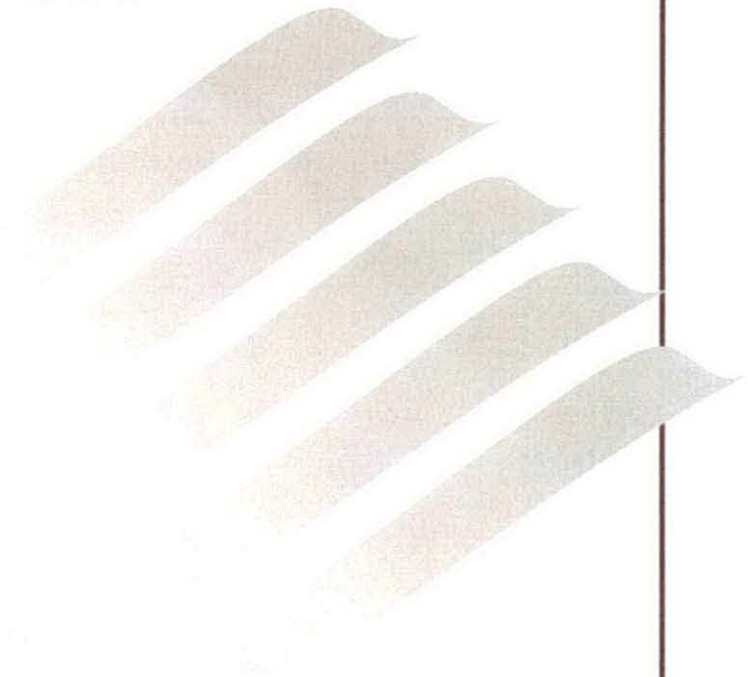

**Official Enrollment Report
End of Session
Fall 2006**



**OAKLAND
COMMUNITY
COLLEGE**



OAKLAND
COMMUNITY
COLLEGE

**Official Enrollment Report
End of Session, Fall 2006**

**Prepared by:
The Office of Institutional Research
January, 2007**

TABLE OF CONTENTS

Executive Summary	4
End of Session Student Credit Hours	
College-Wide	5
Auburn Hills	6
Highland Lakes	7
Orchard Ridge	8
Royal Oak	9
Southfield	10
End of Session Student Headcount	
College-Wide	11
Auburn Hills	12
Highland Lakes	13
Orchard Ridge	14
Royal Oak	15
Southfield	16
End of Session Student Credit Hours per Student	
College-Wide	17
Auburn Hills	18
Highland Lakes	19
Orchard Ridge	20
Royal Oak	21
Southfield	22



OAKLAND
COMMUNITY
COLLEGE

**OFFICIAL ENROLLMENT
FALL 2006, END OF SESSION REPORT
EXECUTIVE SUMMARY**

The following report contains data related to: 1) the number of student credit and non-credit hours; 2) total student headcount; and 3) the number of credit hours per student; as well as projections college-wide and by campus.

All individual campus Student Credit Hours and Headcounts can be found in the Credits Per Student tables.

This report can be summarized with the following:

- The combined number of College-wide Student Credit and Non-Credit Hours (179,909.11) increased by 0.1% when compared to the same time period one year ago. Over a five-year period (2002-2006), combined credit and non-credit hours increased by 3.2%.
- College-wide Student Headcount (25,428) increased by 0.6% from last year, and increased by 0.2% over a five-year time frame.
- College-wide End of Session Credit Hours per Student (7.08) decreased by 0.4% from last year. Over the five-year period, Credit Hours per Student increased by 3.1%.

Overall, changes were quite small, with Student Credit Hours (credit and non-credit) and Student Headcount increasing slightly, while Credit Hours per Student dropped slightly from last year. Over the five-year period, Student Credit Hours and Credit Hours per Student increased moderately, with Student Headcount increasing only slightly.

If there are questions regarding the data contained within this report, please contact Mark Woods, Research Analyst, at (248) 232-4522.

NOTE: The format of the report allows you to use an interactive table of contents that will appear in the left margin by pressing the F4 button. This will allow you to quickly maneuver through the document.

**Oakland Community College
Official Enrollment Report - Student Credit Hours
Fall 2006 - End of Session
College-Wide**

	2002	2003	2004	2005	2006	1 Year % Change	5 Year % Change
Projected Student Credit Hours*	192,321.00	195,688.00	202,099.00	199,942.00	203,180.00	1.6%	5.6%
Actual End of Session (Credit)	167,239.00	171,035.50	169,423.50	173,767.50	174,337.50	0.3%	4.2%
Actual End of Session (Non-Credit)	7,087.63	7,197.33	3,865.84	5,879.90	5,571.61	-5.2%	-21.4%
Actual End of Session Total	174,326.63	178,232.83	173,289.34	179,647.40	179,909.11	0.1%	3.2%
% of Projected	90.6%	91.1%	85.7%	89.8%	88.5%		

**Actual End of Session Enrollment
Compared to Projections**

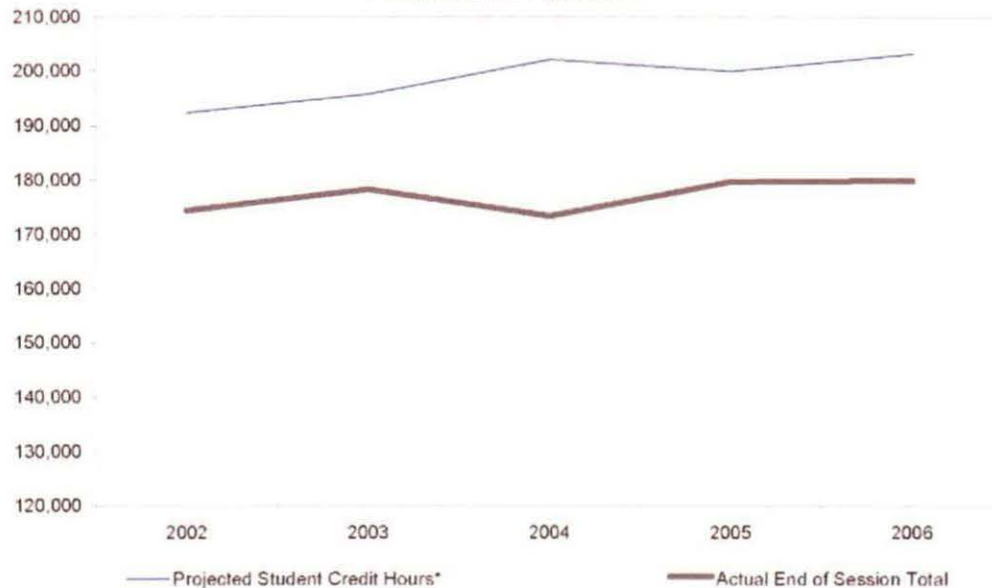

Summary

Student Credit Hours, as of the End of Session, Fall 2006, are 88.5% of the projection.

In comparison to the End of Session, Fall 2005, credit hours increased by 0.3%; while non-credit hours decreased by 5.2%.

The five-year percentage of change shows a 4.2% increase in credit hours, and a 21.4% decrease in non-credit hours.

*Projections include credit, as well as non-credit courses and reflect estimated end of session targets.

**Oakland Community College
Official Enrollment Report - Student Credit Hours
Fall 2006 - End of Session
Auburn Hills**

	2002	2003	2004	2005	2006	1 Year % Change	5 Year % Change
Projected Student Credit Hours*	63,050.00	64,153.00	62,966.00	61,461.00	62,518.00	1.7%	-0.8%
Actual End of Session (Credit)	51,475.00	52,126.00	51,415.00	51,430.00	50,984.00	-0.9%	-1.0%
Actual End of Session (Non-Credit)	4,169.93	3,234.70	2,019.30	4,331.92	4,233.87	-2.3%	1.5%
Actual End of Session Total	55,644.93	55,360.70	53,434.30	55,761.92	55,217.87	-1.0%	-0.8%
% of Projected	88.3%	86.3%	84.9%	90.7%	88.3%		

**Actual End of Session Enrollment
Compared to Projections**

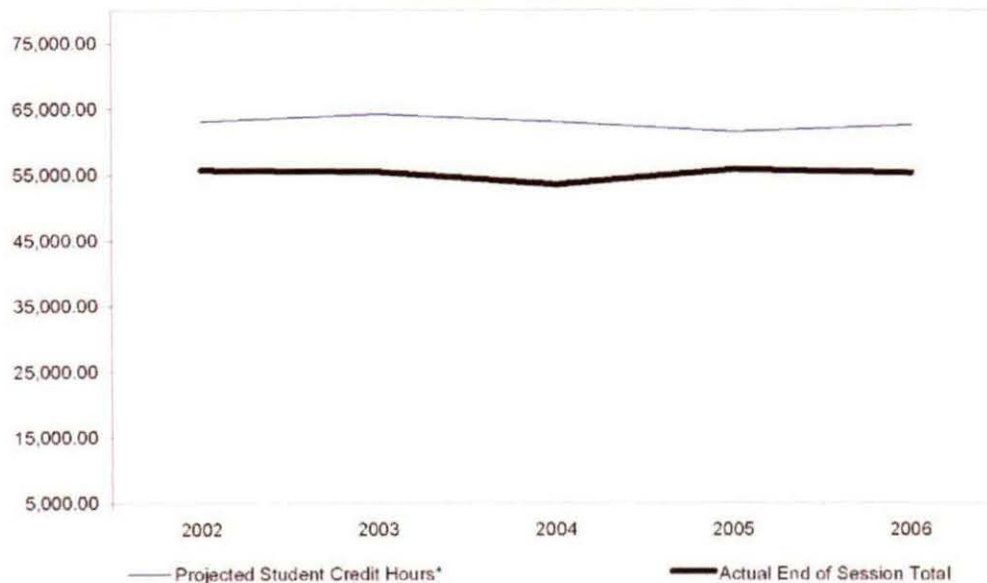

Summary

As of the End of Session, Fall 2006, Student Credit Hours at the Auburn Hills Campus are 88.3% of the projection.

In comparison to the End of Session, Fall 2005, credit hours decreased 0.9%; while non-credit hours decreased by 2.3%.

The five-year percentage of change shows an 1.0% decrease in credit hours, and a 1.5% increase in non-credit hours.

*Projections include credit, as well as non-credit courses and reflect estimated end of session targets.

**Oakland Community College
Official Enrollment Report - Student Credit Hours
Fall 2006 - End of Session
Highland Lakes**

	2002	2003	2004	2005	2006	1 Year % Change	5 Year % Change
Projected Student Credit Hours*	28,490.00	28,989.00	32,443.00	32,765.00	31,046.00	-5.2%	9.0%
Actual End of Session (Credit)	27,756.00	29,228.50	26,589.00	30,450.00	30,163.50	-0.9%	8.7%
Actual End of Session (Non-Credit)	0.00	0.00	0.00	13.57	0.00	-100.0%	
Actual End of Session Total	27,756.00	29,228.50	26,589.00	30,463.57	30,163.50	-1.0%	8.7%
% of Projected	97.4%	100.8%	82.0%	93.0%	97.2%		

**Actual End of Session Enrollment
Compared to Projections**

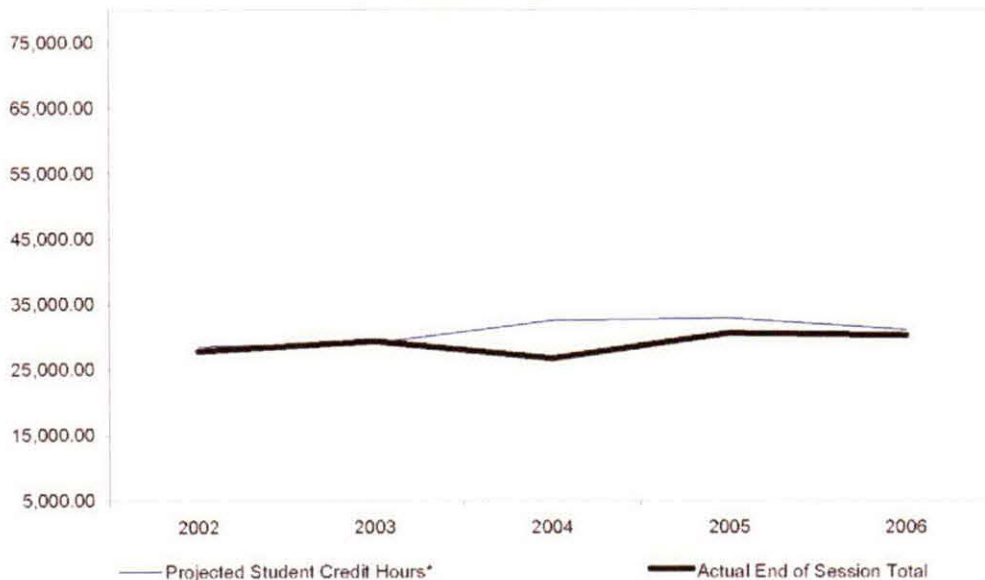

Summary

As of the End of Session, Fall 2006, Student Credit Hours at the Highland Lakes Campus are 97.2% of the projection.

In comparison to the End of Session, Fall 2005, credit hours decreased 0.9%; while non-credit hours have decreased by 100.0%.

The five-year percentage of change shows a 8.7% increase in credit hours, while non-credit hours have remained at zero.

*Projections include credit, as well as non-credit courses and reflect estimated end of session targets.

**Oakland Community College
Official Enrollment Report - Student Credit Hours
Fall 2006 - End of Session
Orchard Ridge**

	2002	2003	2004	2005	2006	1 Year % Change	5 Year % Change
Projected Student Credit Hours*	53,643.00	54,582.00	55,106.00	53,289.00	52,757.00	-1.0%	-1.7%
Actual End of Session (Credit)	45,516.00	44,715.00	43,901.00	45,823.00	45,614.00	-0.5%	0.2%
Actual End of Session (Non-Credit)	404.23	699.92	339.12	320.68	476.74	48.7%	17.9%
Actual End of Session Total	45,920.23	45,414.92	44,240.12	46,143.68	46,090.74	-0.1%	0.4%
% of Projected	85.6%	83.2%	80.3%	86.6%	87.4%		

**Actual End of Session Enrollment
Compared to Projections**

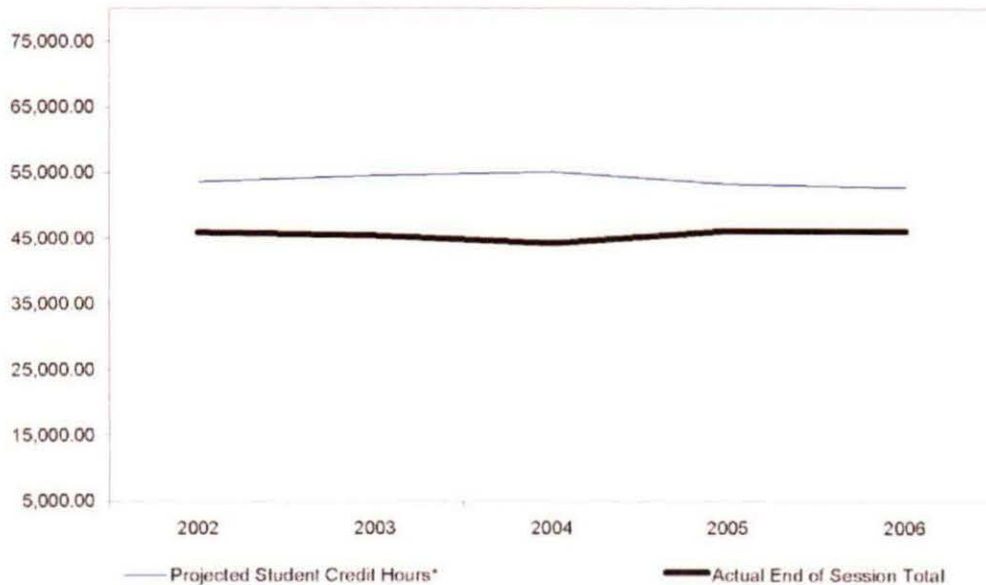

Summary

As of the End of Session, Fall 2006, Student Credit Hours at the Orchard Ridge Campus are 87.4% of the projection.

In comparison to the End of Session, Fall 2005, credit hours decreased 0.5%; while non-credit hours have increased 48.7%.

The five-year percentage of change shows a 0.2% increase in credit hours, and a 17.9% increase in non-credit hours.

*Projections include credit, as well as non-credit courses and reflect estimated end of session targets.

**Oakland Community College
Official Enrollment Report - Student Credit Hours
Fall 2006 - End of Session
Royal Oak**

	2002	2003	2004	2005	2006	1 Year % Change	5 Year % Change
Projected Student Credit Hours*	35,283.00	35,901.00	37,335.00	36,776.00	38,710.00	5.3%	9.7%
Actual End of Session (Credit)	30,672.00	31,361.00	32,193.00	31,262.00	31,809.00	1.7%	3.7%
Actual End of Session (Non-Credit)	0.00	0.00	0.00	0.00	66.14	100.0%	100.0%
Actual End of Session Total	30,672.00	31,361.00	32,193.00	31,262.00	31,875.14	2.0%	3.9%
% of Projected	86.9%	87.4%	86.2%	85.0%	82.3%		

**Actual End of Session Enrollment
Compared to Projections**

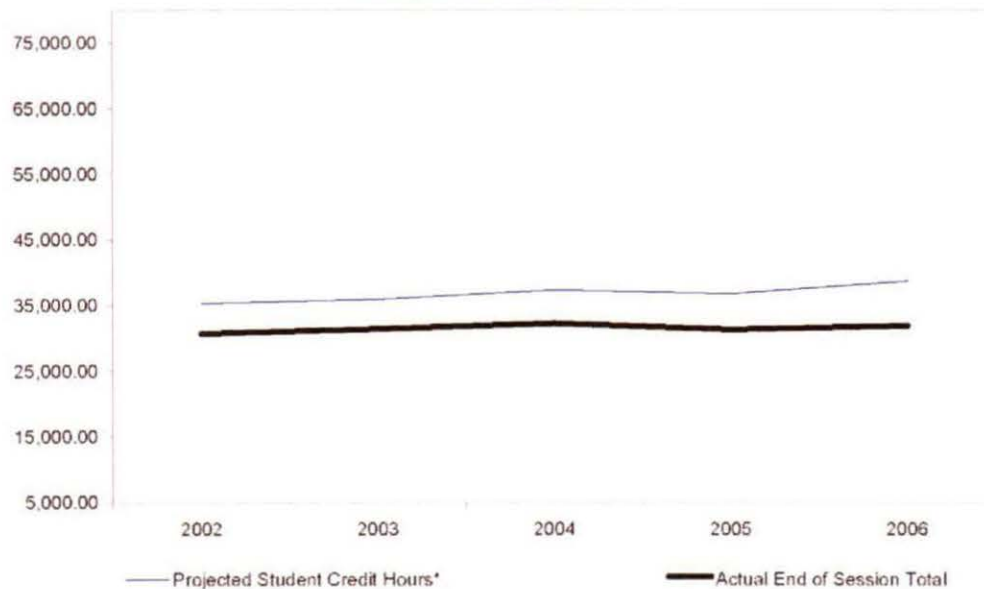

Summary

As of the End of Session, Fall 2006, Student Credit Hours at the Royal Oak Campus are 82.3% of the projection.

In comparison to the End of Session, Fall 2005, credit hours increased 1.7%; while non-credit hours have increased 100.0%.

The five-year percentage of change shows a 3.7% increase in credit hours, while non-credit hours have 100.0% increase.

*Projections include credit, as well as non-credit courses and reflect estimated end of session targets.

**Oakland Community College
 Official Enrollment Report - Student Credit Hours
 Fall 2006 - End of Session
 Southfield**

	2002	2003	2004	2005	2006	1 Year % Change	5 Year % Change
Projected Student Credit Hours*	11,855.00	12,063.00	14,249.00	15,651.00	18,149.00	16.0%	53.1%
Actual End of Session (Credit)	11,811.00	13,583.00	15,325.50	14,794.50	15,763.00	6.5%	33.5%
Actual End of Session (Non-Credit)	33.39	162.18	81.09	52.47	68.53	30.6%	105.2%
Actual End of Session Total	11,844.39	13,745.18	15,406.59	14,846.97	15,831.53	6.6%	33.7%
% of Projected	99.9%	113.9%	108.1%	94.9%	87.2%		

**Actual End of Session Enrollment
 Compared to Projections**

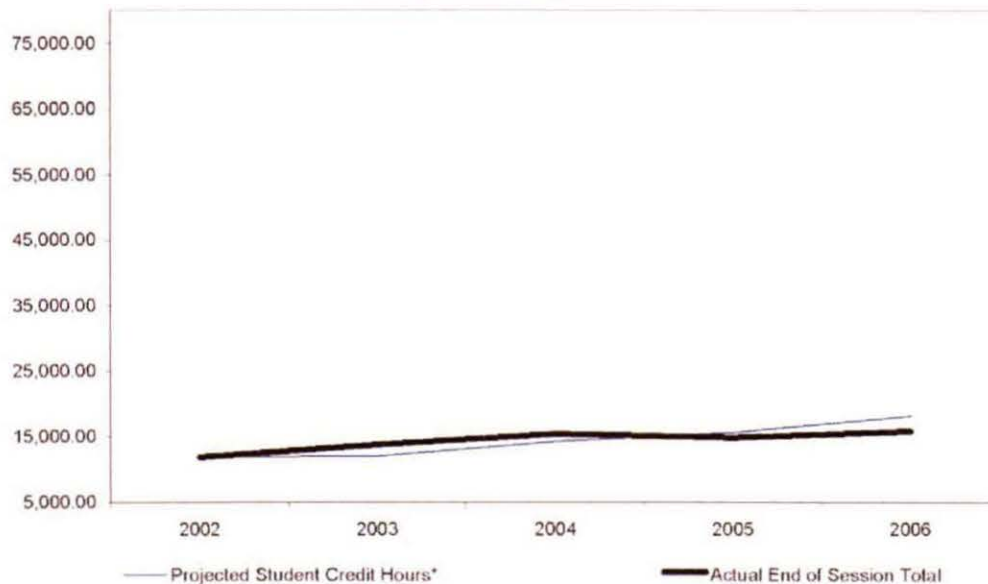

Summary

As of the End of Session, Fall 2006, Student Credit Hours at the Southfield Campus are 87.2% of the projection.

In comparison to the End of Session, Fall 2005, credit hours increased 6.5%; while non-credit hours have increased 30.6%.

The five-year percentage of change shows a 33.5% increase in credit hours, and a 105.2% increase in non-credit hours.

*Projections include credit, as well as non-credit courses and reflect estimated end of session targets.

**Oakland Community College
Official Enrollment Report - Student Headcount
Fall 2006 - End of Session
College-Wide**

	2002	2003	2004	2005	2006	1 Year % Change	5 Year % Change
Projected Headcount*	26,300	27,450	30,441	29,588	29,641	0.2%	12.7%
Actual End of Session (Credit)	22,350	22,720	22,672	22,705	22,527	-0.8%	0.8%
Actual End of Session (Non-Credit)	3,024	3,197	2,232	2,568	2,901	13.0%	-4.1%
Actual End of Session Total	25,374	25,917	24,904	25,273	25,428	0.6%	0.2%
% of Projected	96.5%	94.4%	81.8%	85.4%	85.8%		

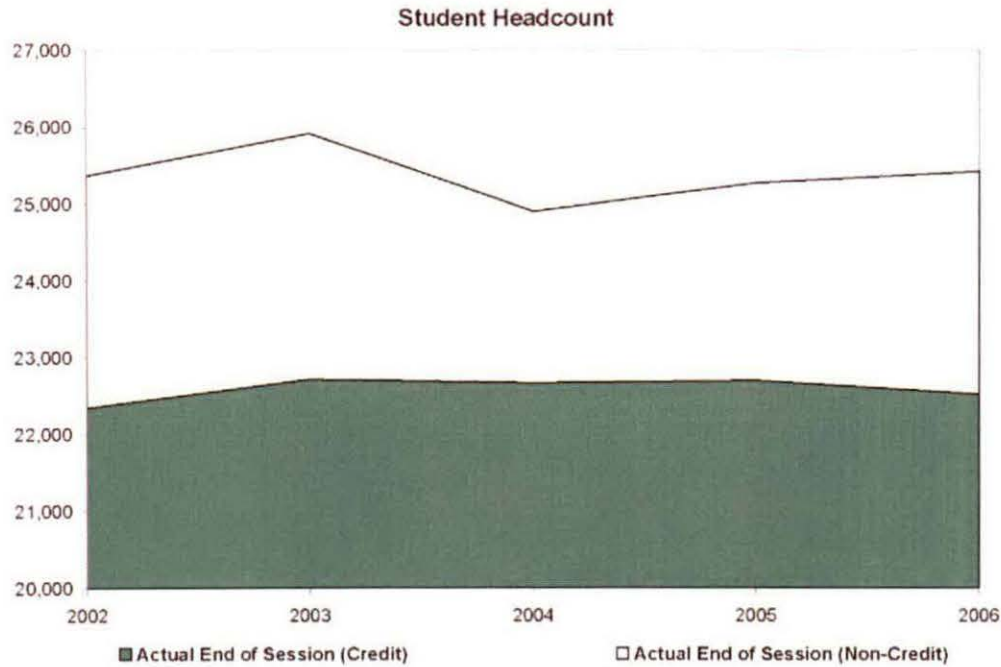

Summary

Student Headcount, as of the End of Session, Fall 2006, is at 85.8% of the projection.

There was a 0.6% increase in Headcount since Fall of 2005.

There was an increase in End of Session Student Headcount of 0.2% over the past five years.

*Projections include credit, as well as non-credit courses and reflect estimated end of session targets.

NOTE: Summation of campus headcounts do not equal college totals due to attendance at more than one campus.

**Oakland Community College
 Official Enrollment Report - Student Headcount
 Fall 2006 - End of Session
 Auburn Hills**

	2002	2003	2004	2005	2006	1 Year % Change	5 Year % Change
Actual End of Session (Credit)	7,633	7,707	7,644	7,571	7,535	-0.5%	-1.3%
Actual End of Session (Non-Credit)	939	1,089	1,064	863	1,220	41.4%	29.9%
Actual End of Session Total	8,572	8,796	8,708	8,434	8,755	3.8%	2.1%

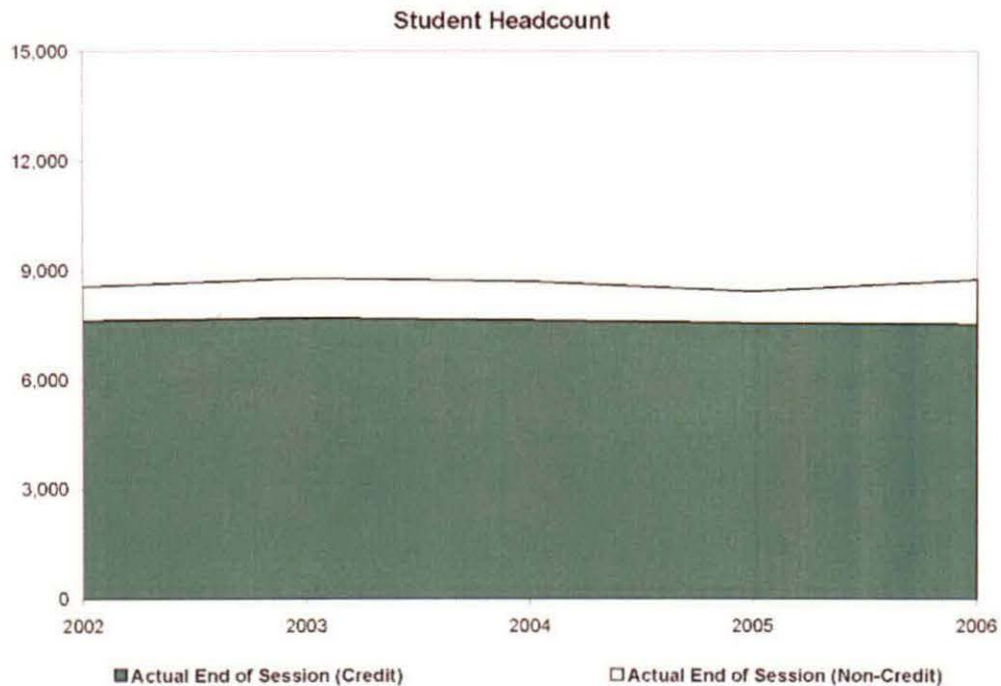

Summary

The End of Session Student Headcount at the Auburn Hills Campus increased 3.8% since Fall 2005.

The five-year percentage of change shows a 2.1% increase from End of Session, Fall 2002.

NOTE: Summation of campus headcounts do not equal college totals due to attendance at more than one campus.

**Oakland Community College
 Official Enrollment Report - Student Headcount
 Fall 2006 - End of Session
 Highland Lakes**

	2002	2003	2004	2005	2006	1 Year % Change	5 Year % Change
Actual End of Session (Credit)	4,002	4,284	4,120	4,464	4,643	4.0%	16.0%
Actual End of Session (Non-Credit)	4	0	0	20	0	-100.0%	-100.0%
Actual End of Session Total	4,006	4,284	4,120	4,484	4,643	3.5%	15.9%

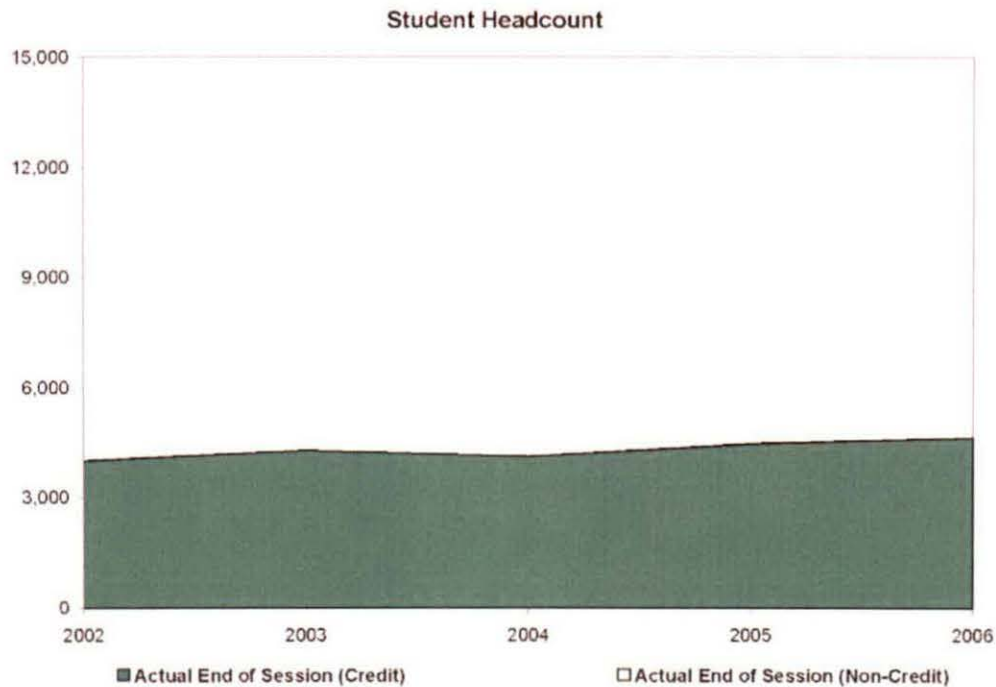

Summary

The End of Session Student Headcount at the Highland Lakes Campus increased 3.5% since Fall 2005.

The five-year percentage of change shows a 15.9% increase from End of Session, Fall 2002.

NOTE: Summation of campus headcounts do not equal college totals due to attendance at more than one campus.

**Oakland Community College
Official Enrollment Report - Student Headcount
Fall 2006 - End of Session
Orchard Ridge**

	2002	2003	2004	2005	2006	1 Year % Change	5 Year % Change
Actual End of Session (Credit)	6,911	6,906	7,044	7,111	7,106	-0.1%	2.8%
Actual End of Session (Non-Credit)	253	541	240	189	406	114.8%	60.5%
Actual End of Session Total	7,164	7,447	7,284	7,300	7,512	2.9%	4.9%

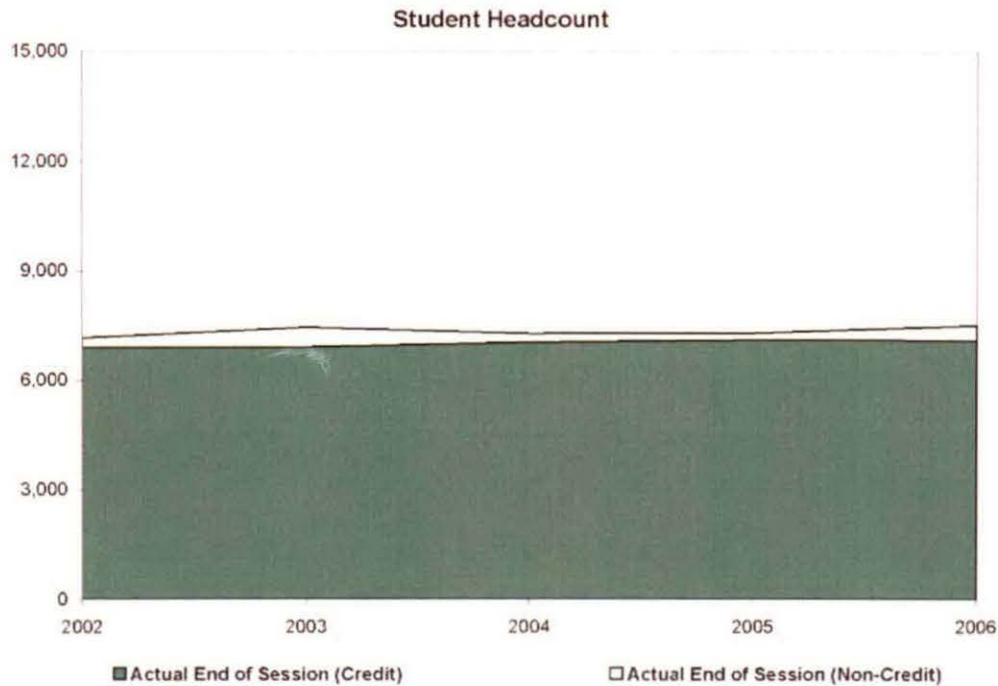

Summary

The End of Session Student Headcount at the Orchard Ridge Campus increased 2.9% since Fall 2005.

The five-year percentage of change shows a 4.9% increase from End of Session, Fall 2002.

NOTE: Summation of campus headcounts do not equal college totals due to attendance at more than one campus.

**Oakland Community College
Official Enrollment Report - Student Headcount
Fall 2006 - End of Session
Royal Oak**

	2002	2003	2004	2005	2006	1 Year % Change	5 Year % Change
Actual End of Session (Credit)	5,494	5,740	5,945	5,701	5,754	0.9%	4.7%
Actual End of Session (Non-Credit)	0	0	0	0	12	100.0%	100.0%
Actual End of Session Total	5,494	5,740	5,945	5,701	5,766	1.1%	5.0%

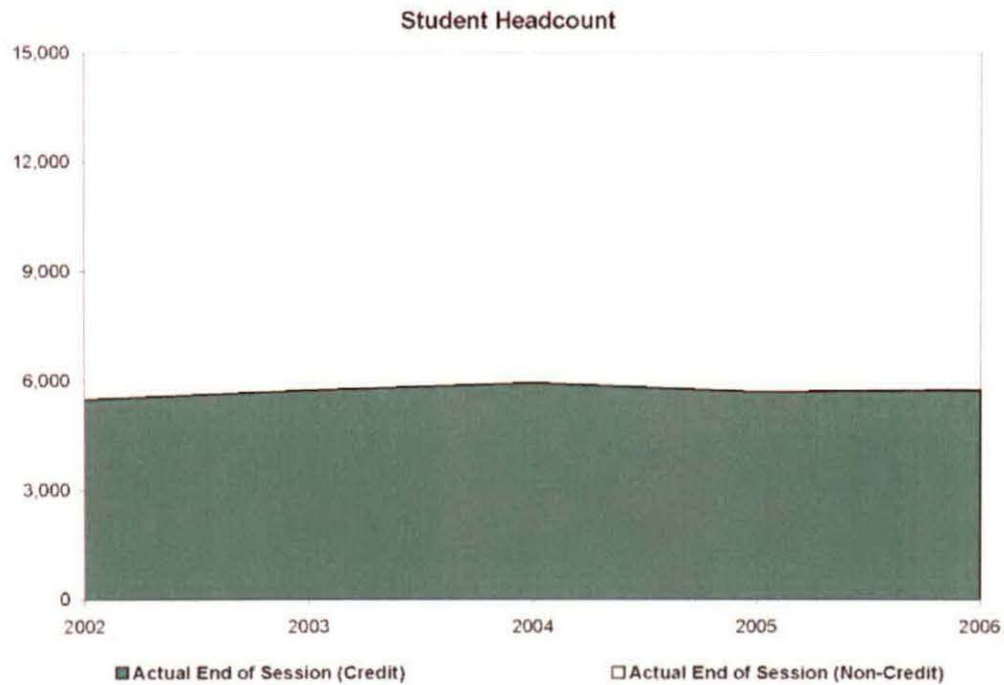

Summary

The End of Session Student Headcount at the Royal Oak Campus increased 1.1% since Fall 2005.

The five-year percentage of change shows a 5.0% increase from End of Session, Fall 2002.

NOTE: Summation of campus headcounts do not equal college totals due to attendance at more than one campus.

**Oakland Community College
Official Enrollment Report - Student Headcount
Fall 2006 - End of Session
Southfield**

	2002	2003	2004	2005	2006	1 Year % Change	5 Year % Change
Actual End of Session (Credit)	2,252	2,610	2,876	2,757	2,971	7.8%	31.9%
Actual End of Session (Non-Credit)	7	32	17	11	15	36.4%	114.3%
Actual End of Session Total	2,259	2,642	2,893	2,768	2,986	7.9%	32.2%

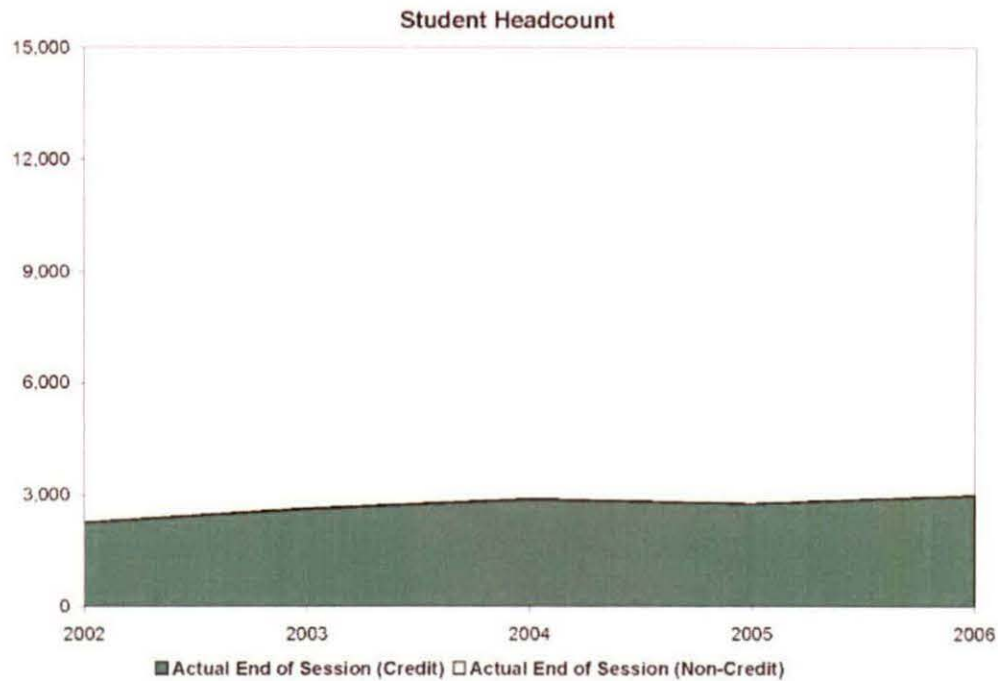

Summary

The End of Session Student Headcount at the Southfield Campus increased 7.9% since Fall 2005.

The five-year percentage of change shows a 32.2% increase from End of Session, Fall 2002.

NOTE: Summation of campus headcounts do not equal college totals due to attendance at more than one campus.

**Oakland Community College
 Official Enrollment Report - Credit Hours Per Student
 Fall 2006- End of Session
 College-Wide**

	2002	2003	2004	2005	2006	1 Year % Change	5 Year % Change
Actual EOS Credit Hours	174,326.63	178,232.83	173,289.34	179,647.40	179,909.11	0.1%	3.2%
Actual EOS Headcount	25,374.00	25,917.00	24,904.00	25,273.00	25,428.00	0.6%	0.2%
Credit Hours Per Student/EOS	6.87	6.88	6.96	7.11	7.08	-0.4%	3.1%

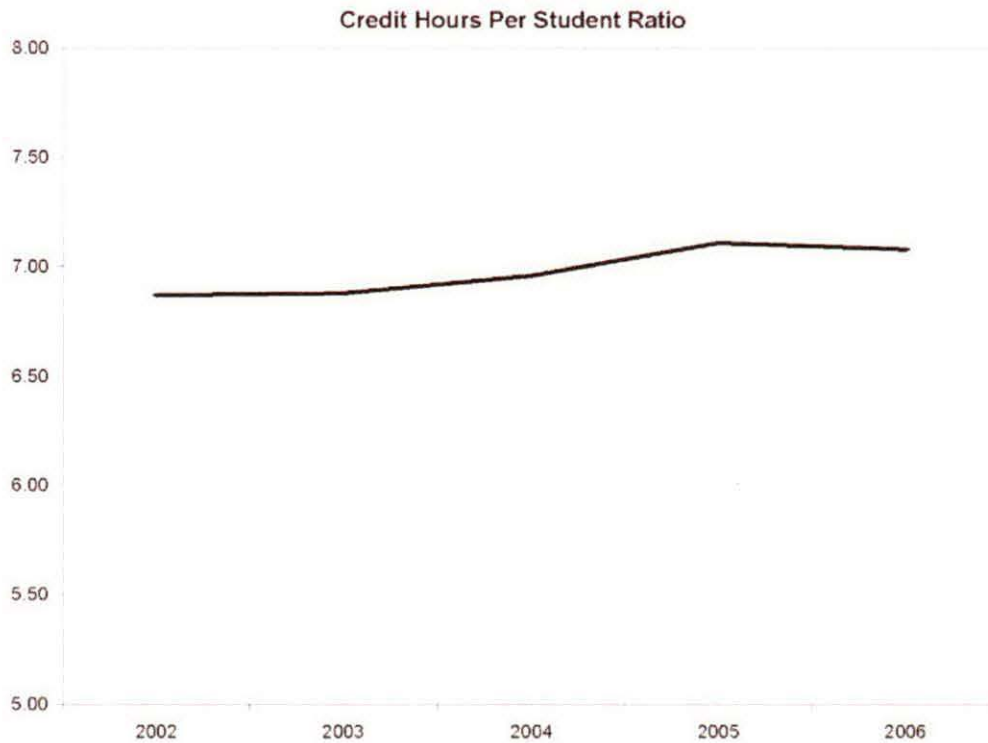

Summary

The Credit Hours per Student decreased 0.4% since the End of Session, Fall 2005 and increased 3.1% since the End of Session, Fall 2002.

NOTE: Summation of campus headcounts do not equal college totals due to attendance at more than one campus.

**Oakland Community College
 Official Enrollment Report - Credit Hours Per Student
 Fall 2006 - End of Session
 Auburn Hills**

	2002	2003	2004	2005	2006	1 Year % Change	5 Year % Change
Actual EOS Credit Hours	55,644.93	55,360.70	53,434.30	55,761.92	55,217.87	-1.0%	-0.8%
Actual EOS Headcount	8,572.00	8,796.00	8,708.00	8,434.00	8,755.00	3.8%	2.1%
Credit Hours Per Student/EOS	6.49	6.29	6.14	6.61	6.31	-4.5%	-2.8%

Credit Hours Per Student Ratio

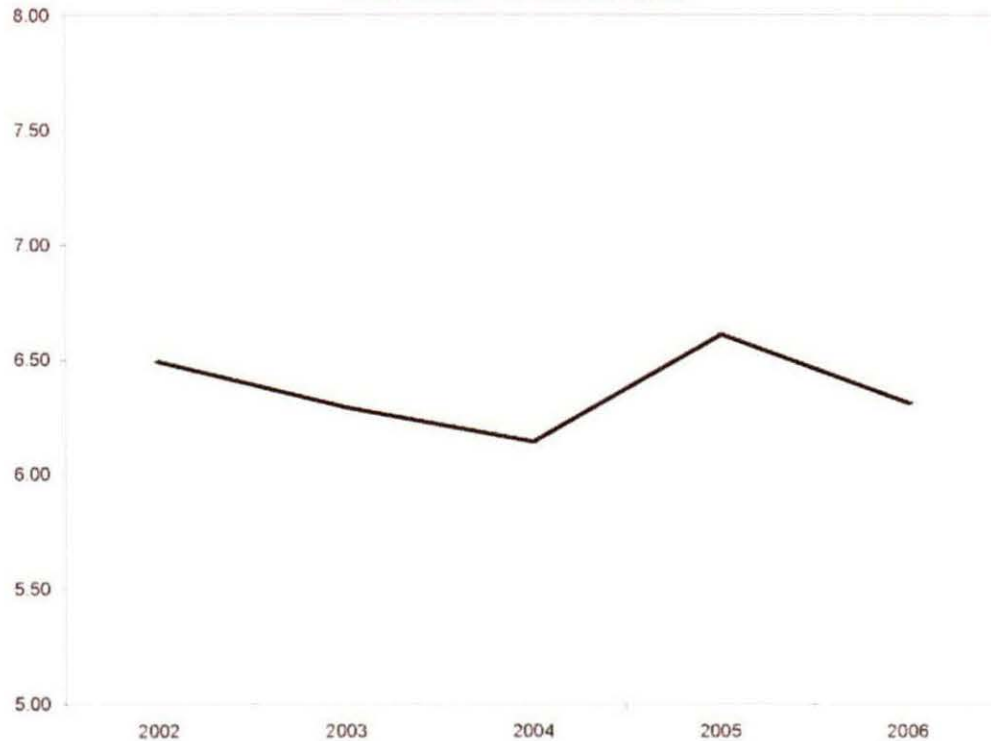

Summary

Credit Hours per Student at the Auburn Hills Campus decreased 4.5% since the End of Session, Fall 2005 and decreased 2.8% since the End of Session, Fall 2002.

NOTE: Summation of campus headcounts do not equal college totals due to attendance at more than one campus.

**Oakland Community College
 Official Enrollment Report - Credit Hours Per Student
 Fall 2006 - End of Session
 Highland Lakes**

	2002	2003	2004	2005	2006	1 Year % Change	5 Year % Change
Actual EOS Credit Hours	27,756.00	29,228.50	26,589.00	30,463.57	30,163.50	-1.0%	8.7%
Actual EOS Headcount	4,006.00	4,284.00	4,120.00	4,484.00	4,643.00	3.5%	15.9%
Credit Hours Per Student/EOS	6.93	6.82	6.45	6.79	6.50	-4.3%	-6.2%

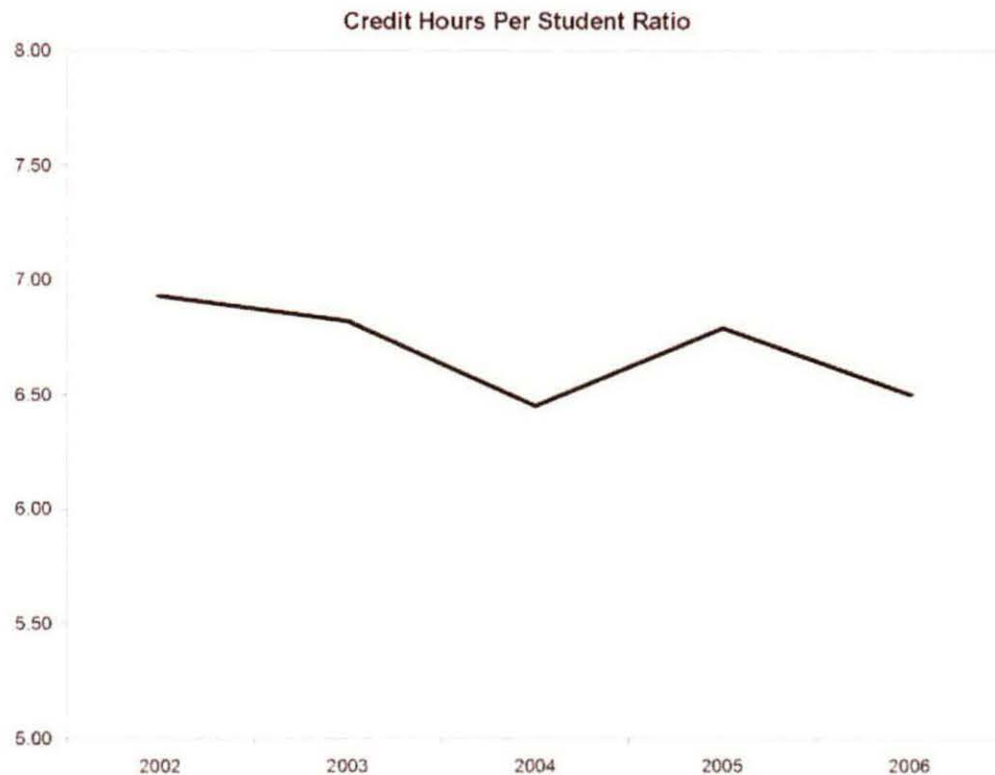

Summary

Credit Hours per Student at the Highland Lakes Campus decreased 4.3% since the End of Session, Fall 2005 and decreased 6.2% since the End of Session, Fall 2002.

NOTE: Summation of campus headcounts do not equal college totals due to attendance at more than one campus.

**Oakland Community College
 Official Enrollment Report - Credit Hours Per Student
 Fall 2006 - End of Session
 Orchard Ridge**

	2002	2003	2004	2005	2006	1 Year % Change	5 Year % Change
Actual EOS Credit Hours	45,920.23	45,414.92	44,240.12	46,143.68	46,090.74	-0.1%	0.4%
Actual EOS Headcount	7,164.00	7,447.00	7,284.00	7,300.00	7,512.00	2.9%	4.9%
Credit Hours Per Student/EOS	6.41	6.10	6.07	6.32	6.14	-2.8%	-4.2%

Credit Hours Per Student Ratio

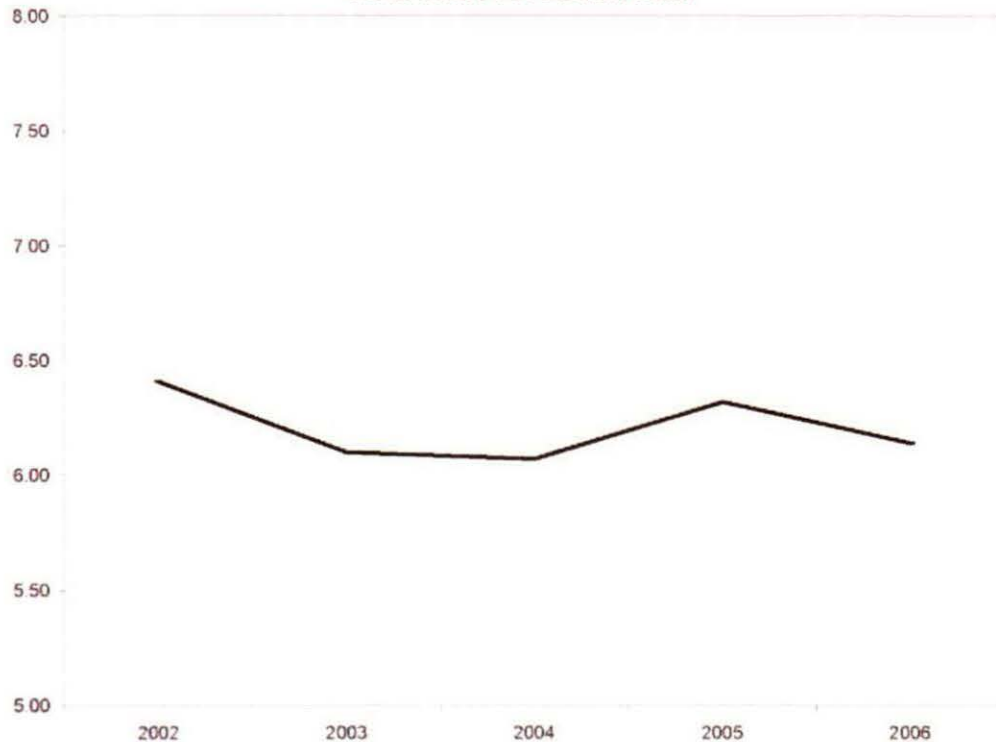

Summary

Credit Hours per Student at the Orchard Ridge Campus decreased 2.8% since the End of Session, Fall 2005 and decreased 4.2% since the End of Session, Fall 2002.

NOTE: Summation of campus headcounts do not equal college totals due to attendance at more than one campus.

**Oakland Community College
 Official Enrollment Report - Credit Hours Per Student
 Fall 2006 - End of Session
 Royal Oak**

	2002	2003	2004	2005	2006	1 Year % Change	5 Year % Change
Actual EOS Credit Hours	30,672.00	31,361.00	32,193.00	31,262.00	31,875.14	2.0%	3.9%
Actual EOS Headcount	5,494.00	5,740.00	5,945.00	5,701.00	5,766.00	1.1%	5.0%
Credit Hours Per Student/EOS	5.58	5.46	5.42	5.48	5.53	0.9%	-0.9%

Credit Hours Per Student Ratio

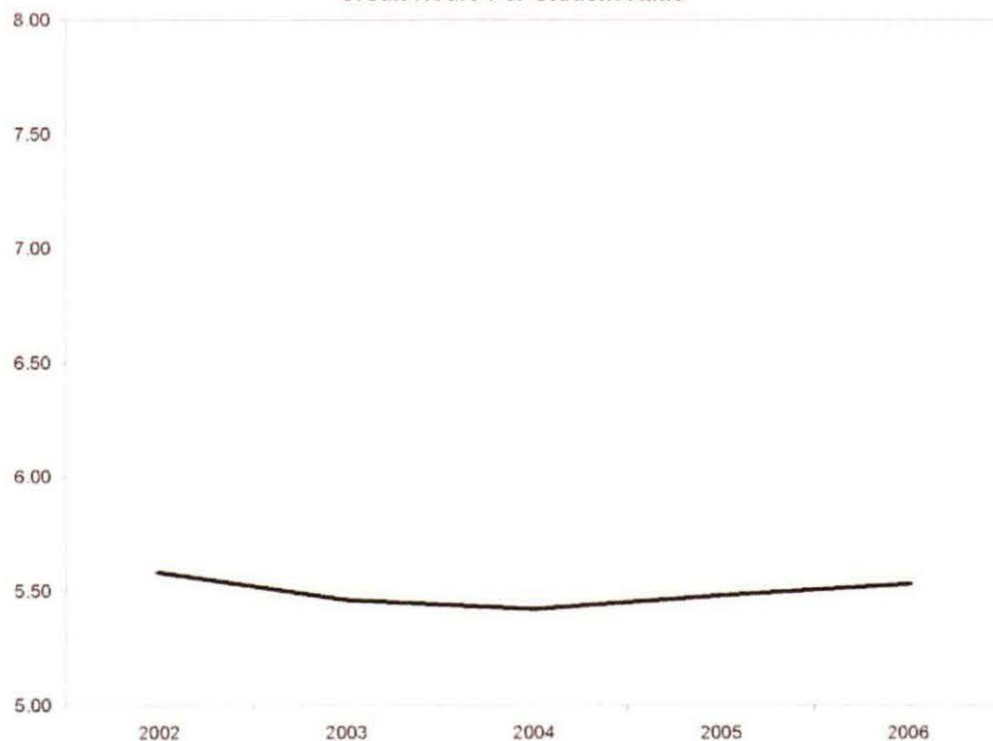

Summary

Credit Hours per Student at the Royal Oak Campus increased 0.9% since the End of Session, Fall 2005 and decreased 0.9% since the End of Session, Fall 2002.

NOTE: Summation of campus headcounts do not equal college totals due to attendance at more than one campus.

**Oakland Community College
 Official Enrollment Report - Credit Hours Per Student
 Fall 2006 - End of Session
 Southfield**

	2002	2003	2004	2005	2006	1 Year % Change	5 Year % Change
Actual EOS Credit Hours	11,844.39	13,745.18	15,406.59	14,846.97	15,831.53	6.6%	33.7%
Actual EOS Headcount	2,259.00	2,642.00	2,893.00	2,768.00	2,986.00	7.9%	32.2%
Credit Hours Per Student/EOS	5.24	5.20	5.33	5.36	5.30	-1.1%	1.1%

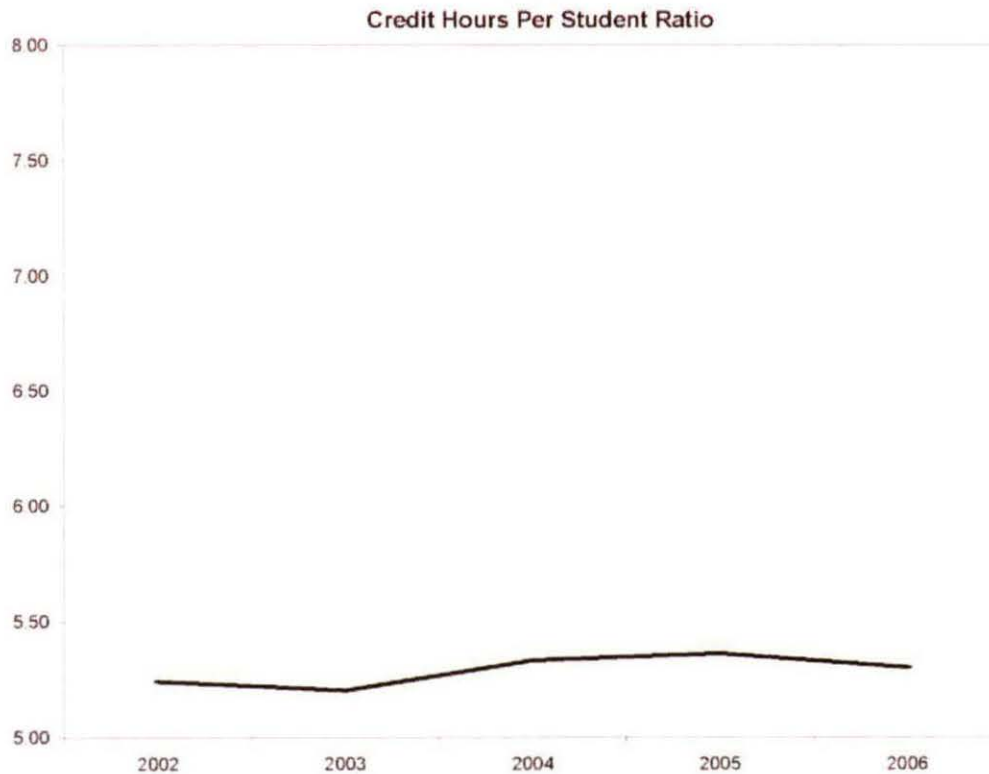

Summary

Credit Hours per Student at the Southfield Campus decreased 1.1% since the End of Session, Fall 2005 and increased 1.1% since the End of Session, Fall 2002.

NOTE: Summation of campus headcounts do not equal college totals due to attendance at more than one campus.

Fall 06 EOS DER

Credit
Side

XIR1 → COURSEJAN0207.DAT

XIR2 → HEADCOUNT0207.DAT

Syntax: CREATE HEADCOUNT for official enrollment
2006 (gmt 01.09.06). SPS

Non-Trad

XIR1 → COURSEJAN0807.DAT

XIR2 → HEADCOUNT0807.DAT

Syntax: I:\RD\SIS\Non-Traditional Data 2002
Forward\CREATE HEADCOUNT
FOR OFFICIAL ENROLLMENT 2007AY
Summer II EOS. SPS

	loc	cred_1	
1		4.00	✓
2	AH	50984.00	✓
3	HL	30163.50	✓
4	OR	45614.00	✓
5	RO	31809.00	✓
6	SF	15763.00	✓

	run	cred 1
1	12/21/2006	174337.50 ✓

Frequencies

I:\Internal Reporting\Enrollment\Official Enrollment\Raw Data\EOS Fall 06\Fall EOS 2006 HEADCOUNTDEC2106 Unduplicated.SAV

Statistics

		Attends Auburn Hills Campus	Attends Highland Lakes Campus	Attends Orchard Ridge Campus	Attends Royal Oak Campus	Attends Southfield Campus
N	Valid	22527	22527	22527	22527	22527
	Missing	0	0	0	0	0

Statistics

		Attends Districtwide Campus	Attends multiple campuses
N	Valid	22527	4911
	Missing	0	17616

Frequency Table

Attends Auburn Hills Campus

		Frequency	Percent	Valid Percent	Cumulative Percent
Valid	.00	14992	66.6	66.6	66.6
	1.00	7535	33.4	33.4	100.0
Total		22527	100.0	100.0	

Attends Highland Lakes Campus

		Frequency	Percent	Valid Percent	Cumulative Percent
Valid	.00	17884	79.4	79.4	79.4
	1.00	4643	20.6	20.6	100.0
Total		22527	100.0	100.0	

Attends Orchard Ridge Campus

		Frequency	Percent	Valid Percent	Cumulative Percent
Valid	.00	15421	68.5	68.5	68.5
	1.00	7106	31.5	31.5	100.0
Total		22527	100.0	100.0	

Attends Royal Oak Campus

	Frequency	Percent	Valid Percent	Cumulative Percent
Valid .00	16773	74.5	74.5	74.5
1.00	5754	25.5	25.5	100.0
Total	22527	100.0	100.0	

Attends Southfield Campus

	Frequency	Percent	Valid Percent	Cumulative Percent
Valid .00	19556	86.8	86.8	86.8
1.00	2971	13.2	13.2	100.0
Total	22527	100.0	100.0	

Attends Districtwide Campus

	Frequency	Percent	Valid Percent	Cumulative Percent
Valid .00	22526	100.0	100.0	100.0
1.00	1	.0	.0	100.0
Total	22527	100.0	100.0	

Attends multiple campuses

	Frequency	Percent	Valid Percent	Cumulative Percent
Valid 1.00	4911	21.8	100.0	100.0
Missing System	17616	78.2		
Total	22527	100.0		

Frequencies

I:\Internal Reporting\Enrollment\Official Enrollment\Raw Data\EOS Fall 06\AY2007 Fall Non CREDIT HEADCOUNT UNDUPLICATED.sav

Statistics

	AH	HL	Orch	RO	SF	DW
N Valid	1220	0	406	12	15	1269
Missing	1681	2901	2495	2889	2886	1632

Frequency Table

AH

	Frequency	Percent	Valid Percent	Cumulative Percent
Valid 1.00	1220	42.1	100.0	100.0
Missing System	1681	57.9		
Total	2901	100.0		

HL

	Frequency	Percent
Missing System	2901	100.0

= 0 ✓

Orch

	Frequency	Percent	Valid Percent	Cumulative Percent
Valid 1.00	406	14.0	100.0	100.0
Missing System	2495	86.0		
Total	2901	100.0		

RO

	Frequency	Percent	Valid Percent	Cumulative Percent
Valid 1.00	12	.4	100.0	100.0
Missing System	2889	99.6		
Total	2901	100.0		

SF

	Frequency	Percent	Valid Percent	Cumulative Percent
Valid 1.00	15	.5	100.0	100.0
Missing System	2886	99.5		
Total	2901	100.0		

✓ 1/9/07 ap

DW

		Frequency	Percent	Valid Percent	Cumulative Percent
Valid	1.00	1269	43.7	100.0	100.0
Missing	System	1632	56.3		
Total		2901	100.0		

	loc	credit
1		9.33
2	AH	4233.87
3	OF	717.00
4	OR	476.74
5	RO	66.14
6	SF	68.53

726.33 ✓

HL = 0 ✓

	run	credit
1	01/08/2007	5571.61 ✓

**Oakland Community College
 Official Enrollment Report - Student Credit Hours
 Fall 2006 - End of Session
 College-Wide**

	2002	2003	2004	2005	2006	1 Year % Change	5 Year % Change
Projected Student Credit Hours*	192,321.00 ✓	195,688.00 ✓	202,099.00 ✓	199,942.00 ✓	203,180.00 ✓	1.6%	5.6%
Actual End of Session (Credit)	167,239.00 ✓	171,035.50 ✓	169,423.50 ✓	173,767.50 ✓	174,337.50 ✓	0.3% ✓	4.2% ✓
Actual End of Session (Non-Credit)	7,087.63 ✓	7,197.33 ✓	3,865.84 ✓	5,879.90 ✓	5,571.61 ✓	-5.2% ✓	-21.4% ✓
Actual End of Session Total	174,326.63 ✓	178,232.83 ✓	173,289.34 ✓	179,647.40 ✓	179,909.11 ✓	0.1%	3.2%
% of Projected	90.6%	91.1%	85.7%	89.8%	88.5% ✓		

**Actual End of Session Enrollment
 Compared to Projections**

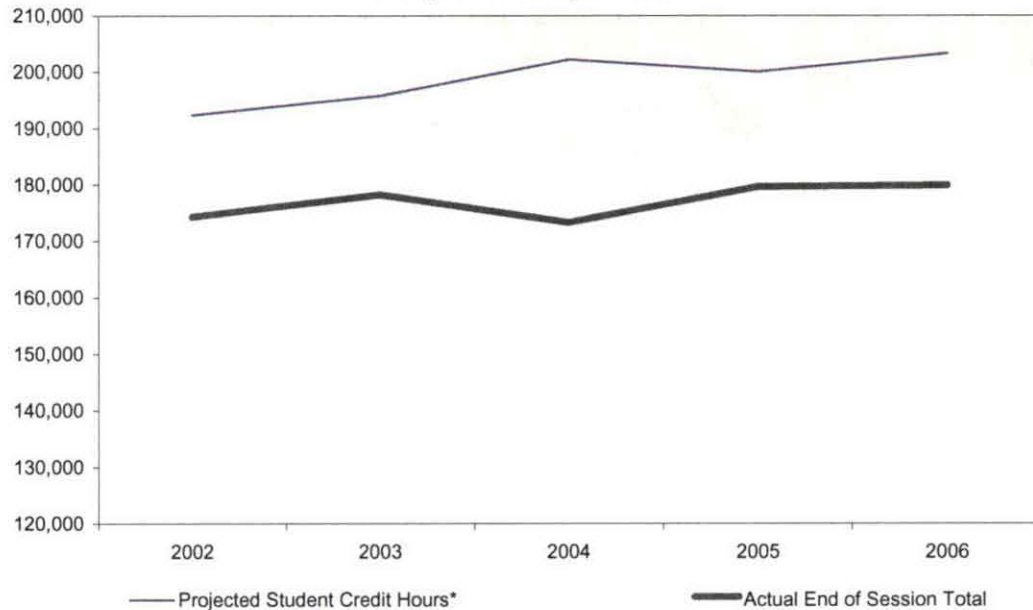

Summary

Student Credit Hours, as of the End of Session, Fall 2006, are 88.5% of the projection. ✓

In comparison to the End of Session, Fall 2005, credit hours increased by 0.3%; while non-credit hours decreased by 5.2%. ✓

The five-year percentage of change shows a 4.2% increase in credit hours, and a 21.4% decrease in non-credit hours. ✓

*Projections include credit, as well as non-credit courses and reflect estimated end of session targets.

✓ ap - 1/9/07
1/9/2007

Oakland Community College
Official Enrollment Report - Student Credit Hours
Fall 2006 - End of Session
Auburn Hills

	2002	2003	2004	2005	2006	1 Year % Change	5 Year % Change
Projected Student Credit Hours*	63,050.00 ✓	64,153.00 ✓	62,966.00 ✓	61,461.00 ✓	62,518.00 ✓	1.7%	-0.8%
Actual End of Session (Credit)	51,475.00 ✓	52,126.00 ✓	51,415.00 ✓	51,430.00 ✓	50,984.00 ✓	-0.9% ✓	-1.0% ✓
Actual End of Session (Non-Credit)	4,169.93 ✓	3,234.70 ✓	2,019.30 ✓	4,331.92 ✓	4,233.87 ✓	-2.3% ✓	1.5% ✓
Actual End of Session Total	55,644.93 ✓	55,360.70 ✓	53,434.30 ✓	55,761.92 ✓	55,217.87 ✓	-1.0%	-0.8%
% of Projected	88.3%	86.3%	84.9%	90.7%	88.3% ✓		

**Actual End of Session Enrollment
 Compared to Projections**

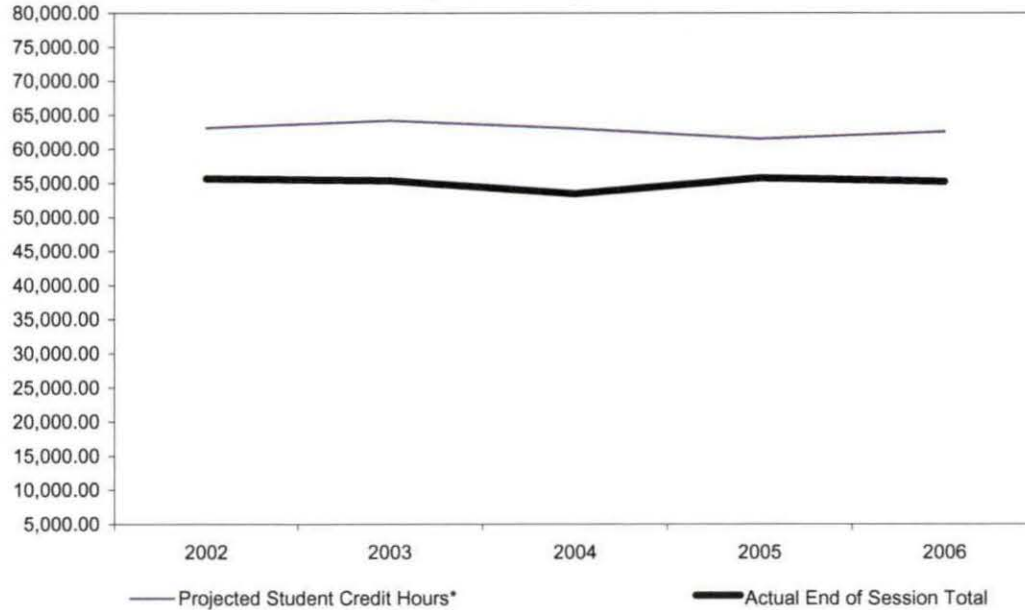

Summary

As of the End of Session, Fall 2006, Student Credit Hours at the Auburn Hills Campus are 88.3% of the projection. ✓

In comparison to the End of Session, Fall 2005, credit hours decreased 0.9%; while non-credit hours decreased by 2.3%. ✓

The five-year percentage of change shows an 1.0% decrease in credit hours, and a 1.5% increase in non-credit hours. ✓

*Projections include credit, as well as non-credit courses and reflect estimated end of session targets.

**Oakland Community College
Official Enrollment Report - Student Credit Hours
Fall 2006 - End of Session
Highland Lakes**

	2002	2003	2004	2005	2006	1 Year % Change	5 Year % Change
Projected Student Credit Hours*	28,490.00 ✓	28,989.00 ✓	32,443.00 ✓	32,765.00 ✓	31,046.00 ✓	-5.2%	9.0%
Actual End of Session (Credit)	27,756.00 ✓	29,228.50 ✓	26,589.00 ✓	30,450.00 ✓	30,163.50 ✓	-0.9% ✓	8.7% ✓
Actual End of Session (Non-Credit)	0.00 ✓	0.00 ✓	0.00 ✓	13.57 ✓	0.00 ✓	-100.0% ✓	0 ✓
Actual End of Session Total	27,756.00 ✓	29,228.50 ✓	26,589.00 ✓	30,463.57 ✓	30,163.50 ✓	-1.0%	8.7%
% of Projected	97.4%	100.8%	82.0%	93.0%	97.2% ✓		

**Actual End of Session Enrollment
Compared to Projections**

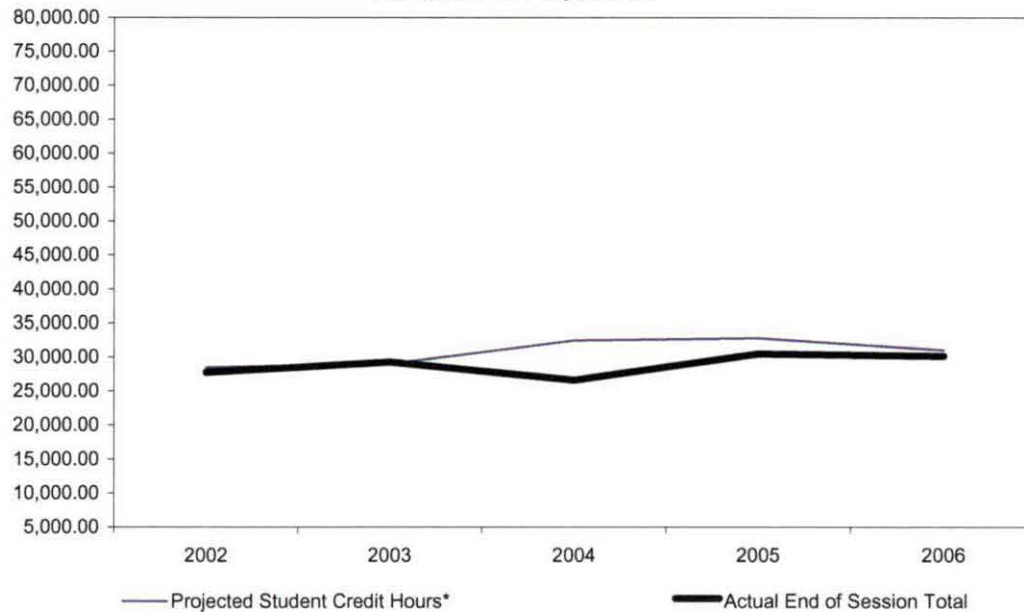

Summary

As of the End of Session, Fall 2006, Student Credit Hours at the Highland Lakes Campus are 97.2% of the projection. ✓

In comparison to the End of Session, Fall 2005, credit hours decreased 0.9%; while non-credit hours have decreased by 100.0%. ✓

The five-year percentage of change shows a 8.7% increase in credit hours, while non-credit hours have remained at zero. ✓

*Projections include credit, as well as non-credit courses and reflect estimated end of session targets.

Oakland Community College
Official Enrollment Report - Student Credit Hours
Fall 2006 - End of Session
Orchard Ridge

	2002	2003	2004	2005	2006	1 Year % Change	5 Year % Change
Projected Student Credit Hours*	53,643.00 ✓	54,582.00 ✓	55,106.00 ✓	53,289.00 ✓	52,757.00 ✓	-1.0%	-1.7%
Actual End of Session (Credit)	45,516.00 ✓	44,715.00 ✓	43,901.00 ✓	45,823.00 ✓	45,614.00 ✓	-0.5% ✓	0.2% ✓
Actual End of Session (Non-Credit)	404.23 ✓	699.92 ✓	339.12 ✓	320.68 ✓	476.74 ✓	48.7% ✓	17.9% ✓
Actual End of Session Total	45,920.23 ✓	45,414.92 ✓	44,240.12 ✓	46,143.68 ✓	46,090.74 ✓	-0.1%	0.4%
% of Projected	85.6%	83.2%	80.3%	86.6%	87.4% ✓		

**Actual End of Session Enrollment
 Compared to Projections**

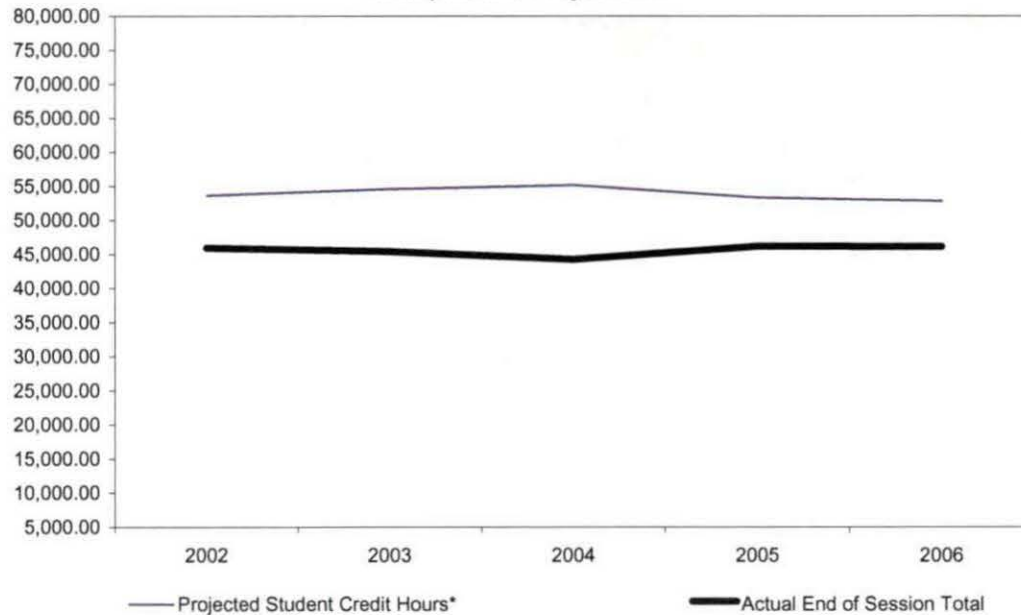

Summary

As of the End of Session, Fall 2006, Student Credit Hours at the Orchard Ridge Campus are 87.4% of the projection. ✓

In comparison to the End of Session, Fall 2005, credit hours decreased 0.5%; while non-credit hours have increased 48.7%. ✓

The five-year percentage of change shows a 0.2% increase in credit hours, and a 17.9% increase in non-credit hours.

*Projections include credit, as well as non-credit courses and reflect estimated end of session targets.

**Oakland Community College
 Official Enrollment Report - Student Credit Hours
 Fall 2006 - End of Session
 Royal Oak**

	2002	2003	2004	2005	2006	1 Year % Change	5 Year % Change
Projected Student Credit Hours*	35,283.00 ✓	35,901.00 ✓	37,335.00 ✓	36,776.00 ✓	38,710.00 ✓	5.3%	9.7%
Actual End of Session (Credit)	30,672.00 ✓	31,361.00 ✓	32,193.00 ✓	31,262.00 ✓	31,809.00 ✓	1.7% ✓	3.7% ✓
Actual End of Session (Non-Credit)	0.00 ✓	0.00 ✓	0.00 ✓	0.00 ✓	66.14 ✓	100.0% ✓	100.0% ✓
Actual End of Session Total	30,672.00 ✓	31,361.00 ✓	32,193.00 ✓	31,262.00 ✓	31,875.14 ✓	2.0%	3.9%
% of Projected	86.9%	87.4%	86.2%	85.0%	82.3% ✓		

**Actual End of Session Enrollment
 Compared to Projections**

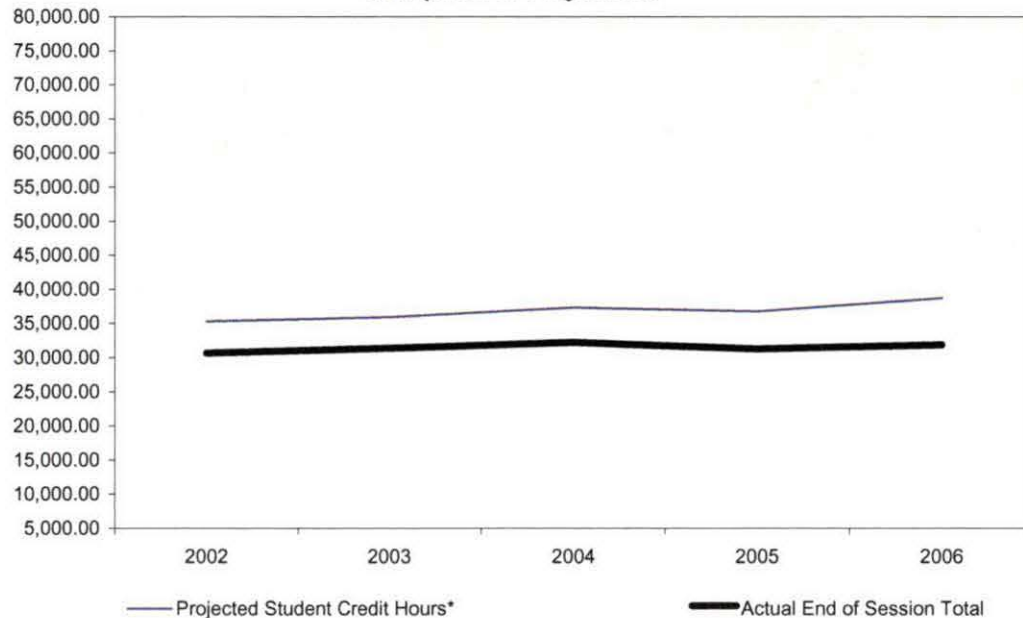

Summary

As of the End of Session, Fall 2006, Student Credit Hours at the Royal Oak Campus are 82.3% of the projection. ✓

In comparison to the End of Session, Fall 2005, credit hours increased 1.7%; ✓ while non-credit hours have increased 100.0%. ✓

The five-year percentage of change shows a 3.7% increase in credit hours, ✓ while non-credit hours have 100.0% increase ✓

*Projections include credit, as well as non-credit courses and reflect estimated end of session targets.

**Oakland Community College
Official Enrollment Report - Student Credit Hours
Fall 2006 - End of Session
Southfield**

	2002	2003	2004	2005	2006	1 Year % Change	5 Year % Change
Projected Student Credit Hours*	11,855.00 ✓	12,063.00 ✓	14,249.00 ✓	15,651.00 ✓	18,149.00 ✓	16.0%	53.1%
Actual End of Session (Credit)	11,811.00 ✓	13,583.00 ✓	15,325.50 ✓	14,794.50 ✓	15,763.00 ✓	6.5% ✓	33.5% ✓
Actual End of Session (Non-Credit)	33.39 ✓	162.18 ✓	81.09 ✓	52.47 ✓	68.53 ✓	30.6% ✓	105.2% ✓
Actual End of Session Total	11,844.39	13,745.18	15,406.59	14,846.97	15,831.53	6.6%	33.7%
% of Projected	99.9%	113.9%	108.1%	94.9%	87.2% ✓		

**Actual End of Session Enrollment
Compared to Projections**

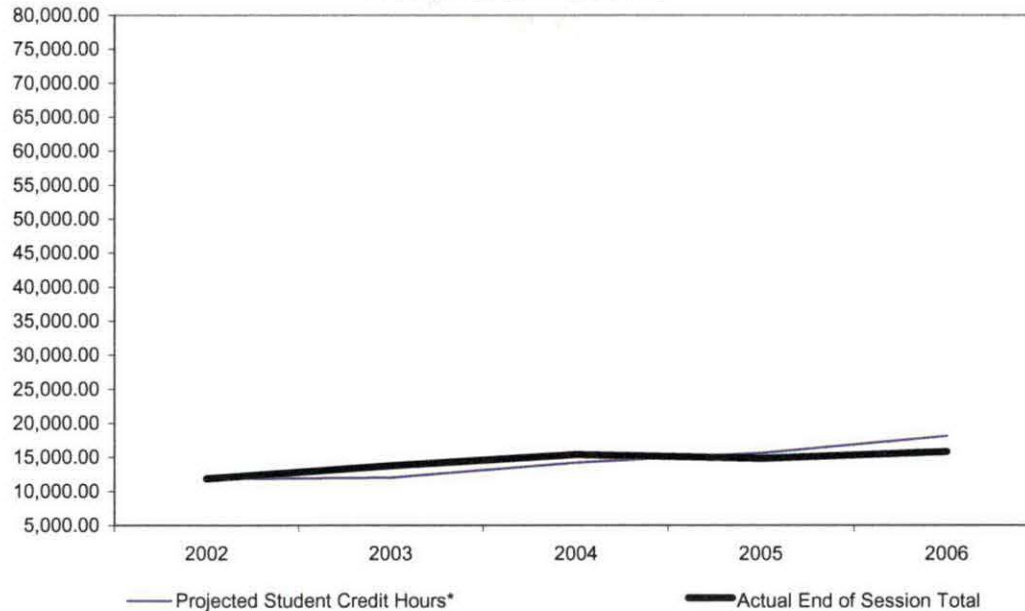

Summary

As of the End of Session, Fall 2006, Student Credit Hours at the Southfield Campus are 87.2% of the projection. ✓

In comparison to the End of Session, Fall 2005, credit hours increased 6.5%; ✓ while non-credit hours have increased 30.6%. ✓

The five-year percentage of change shows a 33.5% increase in credit hours, and a 105.2% increase in non-credit hours. ✓

*Projections include credit, as well as non-credit courses and reflect estimated end of session targets.

**Oakland Community College
Official Enrollment Report - Student Headcount
Fall 2006 - End of Session
Auburn Hills**

	2002	2003	2004	2005	2006	1 Year % Change	5 Year % Change
Actual End of Session (Credit)	7,633 ✓	7,707 ✓	7,644 ✓	7,571 ✓	7,535 ✓	-0.5%	-1.3%
Actual End of Session (Non-Credit)	939 ✓	1,089 ✓	1,064 ✓	863 ✓	1,220 ✓	41.4%	29.9%
Actual End of Session Total	8,572	8,796	8,708	8,434	8,755	3.8% ✓	2.1% ✓

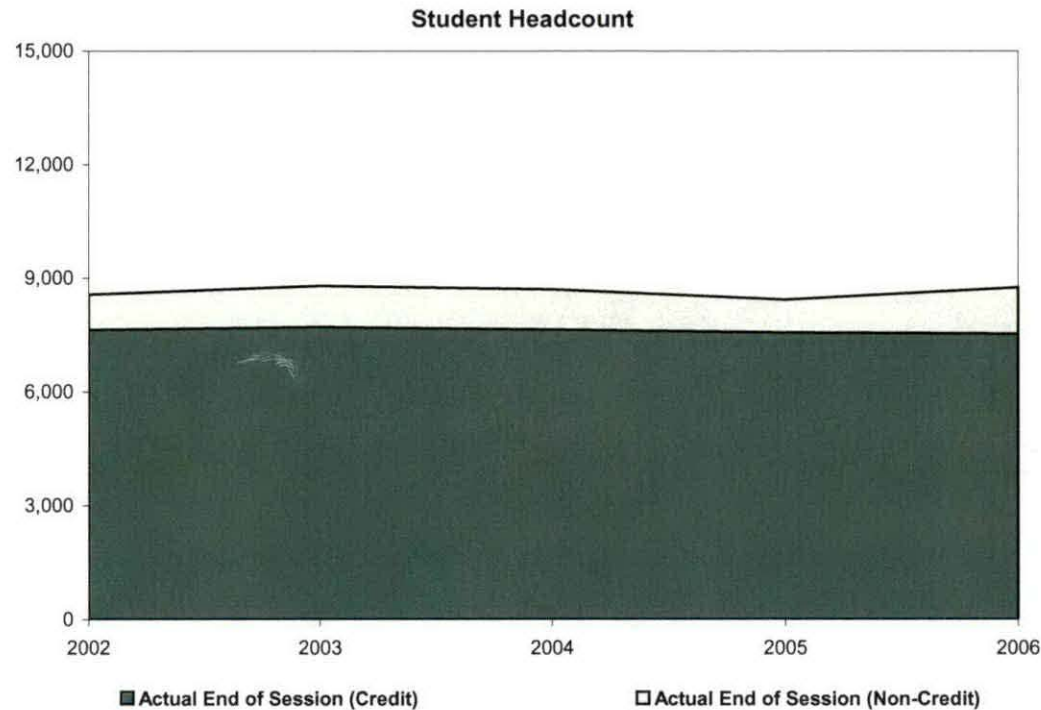

Summary

The End of Session Student Headcount at the Auburn Hills Campus increased 3.8% since Fall 2005. ✓

✓ The five-year percentage of change shows a 2.1% increase from End of Session, Fall 2002.

NOTE: Summation of campus headcounts do not equal college totals due to attendance at more than one campus.

**Oakland Community College
Official Enrollment Report - Student Headcount
Fall 2006 - End of Session
Highland Lakes**

	2002	2003	2004	2005	2006	1 Year % Change	5 Year % Change
Actual End of Session (Credit)	4,002	4,284	4,120	4,464	4,643	4.0%	16.0%
Actual End of Session (Non-Credit)	4	0	0	20	0	-100.0%	-100.0%
Actual End of Session Total	4,006	4,284	4,120	4,484	4,643	3.5%	15.9%

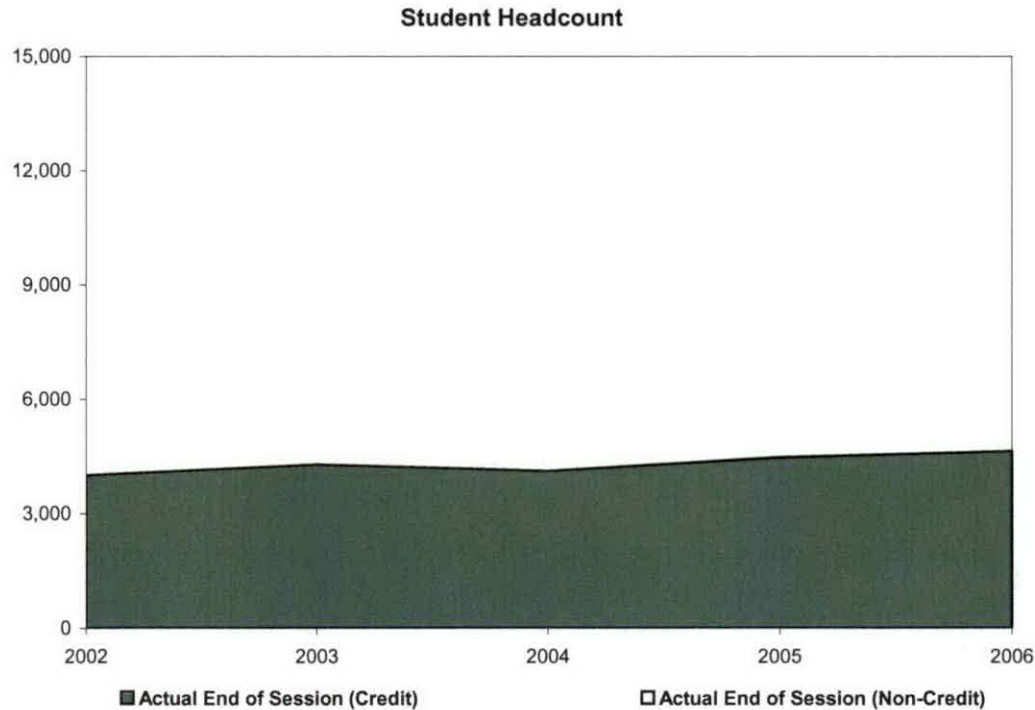

Summary

The End of Session Student Headcount at the Highland Lakes Campus increased 3.5% since Fall 2005.

The five-year percentage of change shows a 15.9% increase from End of Session, Fall 2002.

NOTE: Summation of campus headcounts do not equal college totals due to attendance at more than one campus.

**Oakland Community College
Official Enrollment Report - Student Headcount
Fall 2006 - End of Session
Orchard Ridge**

	2002	2003	2004	2005	2006	1 Year % Change	5 Year % Change
Actual End of Session (Credit)	6,911 ✓	6,906 ✓	7,044 ✓	7,111 ✓	7,106 ✓	-0.1%	2.8%
Actual End of Session (Non-Credit)	253 ✓	541 ✓	240 ✓	189 ✓	406 ✓	114.8%	60.5%
Actual End of Session Total	7,164	7,447	7,284	7,300	7,512	2.9% ✓	4.9% ✓

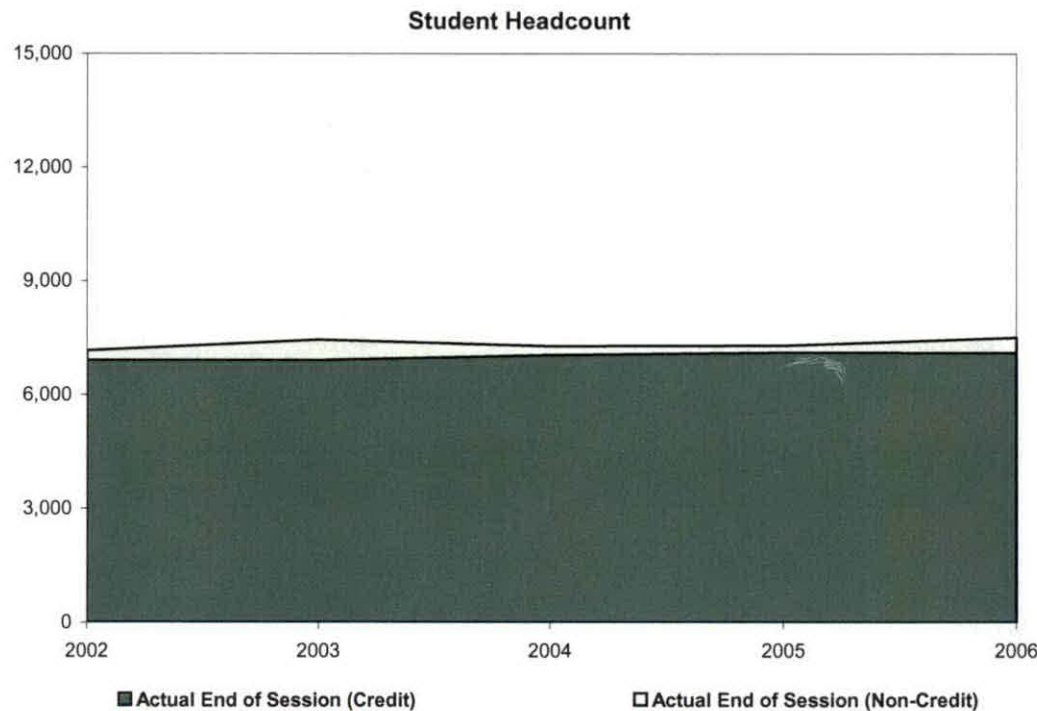

Summary

The End of Session Student Headcount at the Orchard Ridge Campus increased 2.9% since Fall 2005. ✓

The five-year percentage of change shows a 4.9% increase from End of Session, Fall 2002. ✓

NOTE: Summation of campus headcounts do not equal college totals due to attendance at more than one campus.

**Oakland Community College
 Official Enrollment Report - Student Headcount
 Fall 2006 - End of Session
 Royal Oak**

	2002	2003	2004	2005	2006	1 Year % Change	5 Year % Change
Actual End of Session (Credit)	5,494	5,740	5,945	5,701	5,754	0.9%	4.7%
Actual End of Session (Non-Credit)	0	0	0	0	12	100.0%	100.0%
Actual End of Session Total	5,494	5,740	5,945	5,701	5,766	1.1%	5.0%

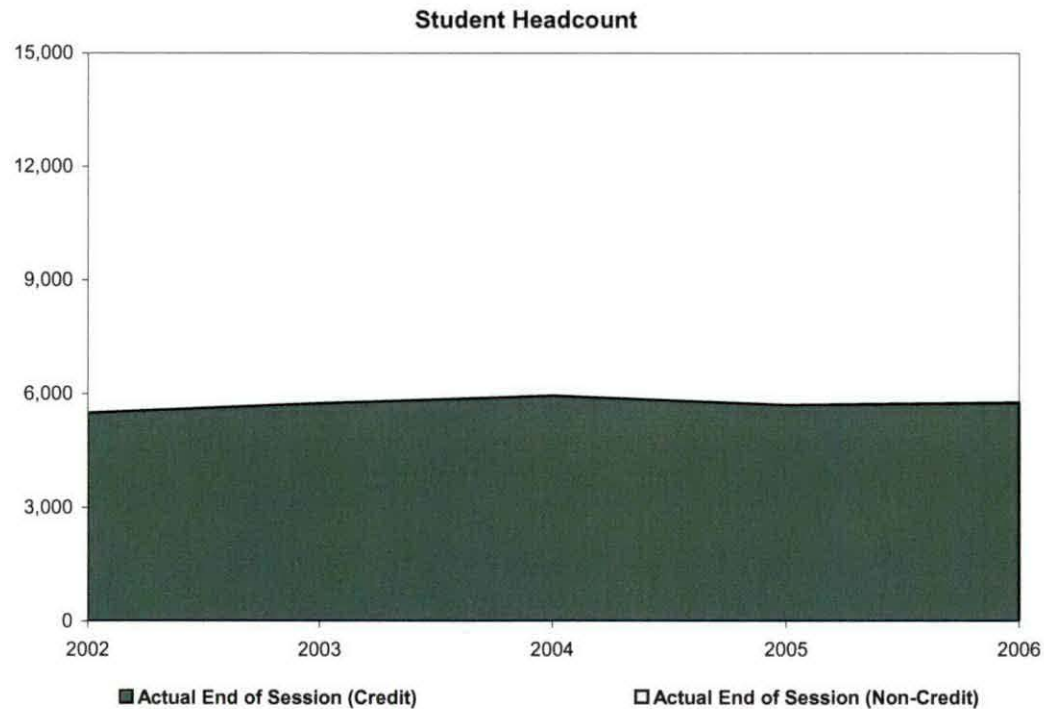

Summary

- ✓ The End of Session Student Headcount at the Royal Oak Campus increased 1.1% since Fall 2005.
- ✓ The five-year percentage of change shows a 5.0% increase from End of Session, Fall 2002.

NOTE: Summation of campus headcounts do not equal college totals due to attendance at more than one campus.

**Oakland Community College
Official Enrollment Report - Student Headcount
Fall 2006 - End of Session
Southfield**

	2002	2003	2004	2005	2006	1 Year % Change	5 Year % Change
Actual End of Session (Credit)	2,252	2,610	2,876	2,757	2,971	7.8%	31.9%
Actual End of Session (Non-Credit)	7	32	17	11	15	36.4%	114.3%
Actual End of Session Total	2,259	2,642	2,893	2,768	2,986	7.9%	32.2%

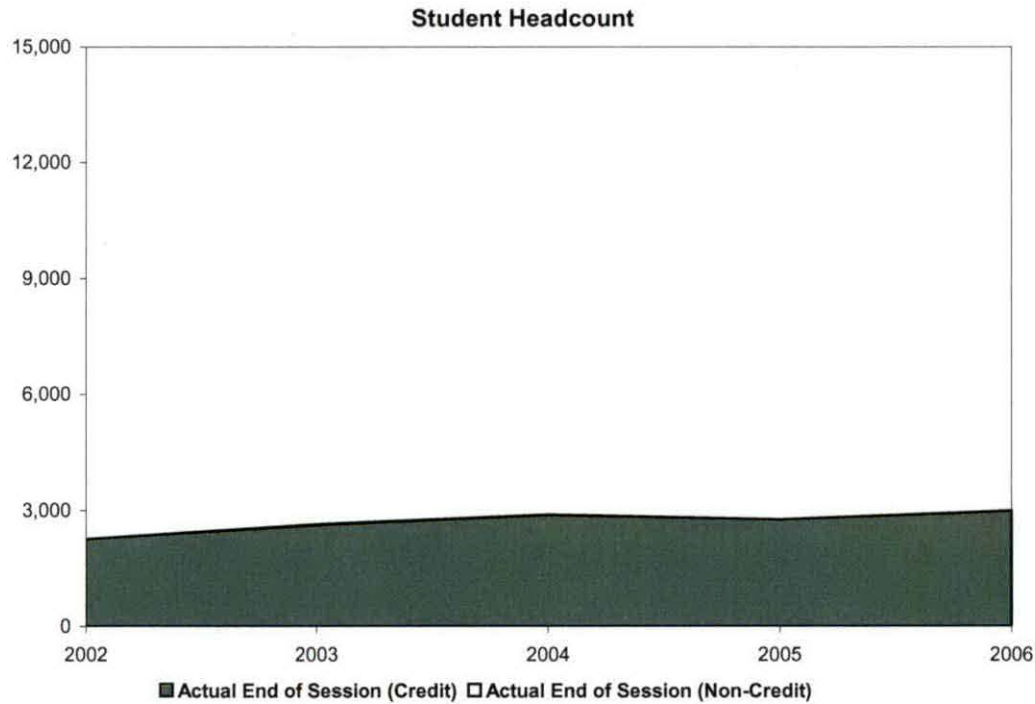

Summary

- ✓ The End of Session Student Headcount at the Southfield Campus increased 7.9% since Fall 2005.
- ✓ The five-year percentage of change shows a 32.2% increase from End of Session, Fall 2002.

NOTE: Summation of campus headcounts do not equal college totals due to attendance at more than one campus.

**Oakland Community College
Official Enrollment Report - Student Headcount
Fall 2006 - End of Session
College-Wide**

	2002	2003	2004	2005	2006	1 Year % Change	5 Year % Change
Projected Headcount*	26,300 ✓	27,450 ✓	30,441 ✓	29,588 ✓	29,641 ✓	0.2%	12.7%
Actual End of Session (Credit)	22,350 ✓	22,720 ✓	22,672 ✓	22,705 ✓	22,527 ✓	-0.8%	0.8%
Actual End of Session (Non-Credit)	3,024 ✓	3,197 ✓	2,232 ✓	2,568 ✓	2,901 ✓	13.0%	-4.1%
Actual End of Session Total	25,374 ✓	25,917 ✓	24,904 ✓	25,273 ✓	25,428 ✓	0.6% ✓	0.2% ✓
% of Projected	96.5%	94.4%	81.8%	85.4%	85.8% ✓		

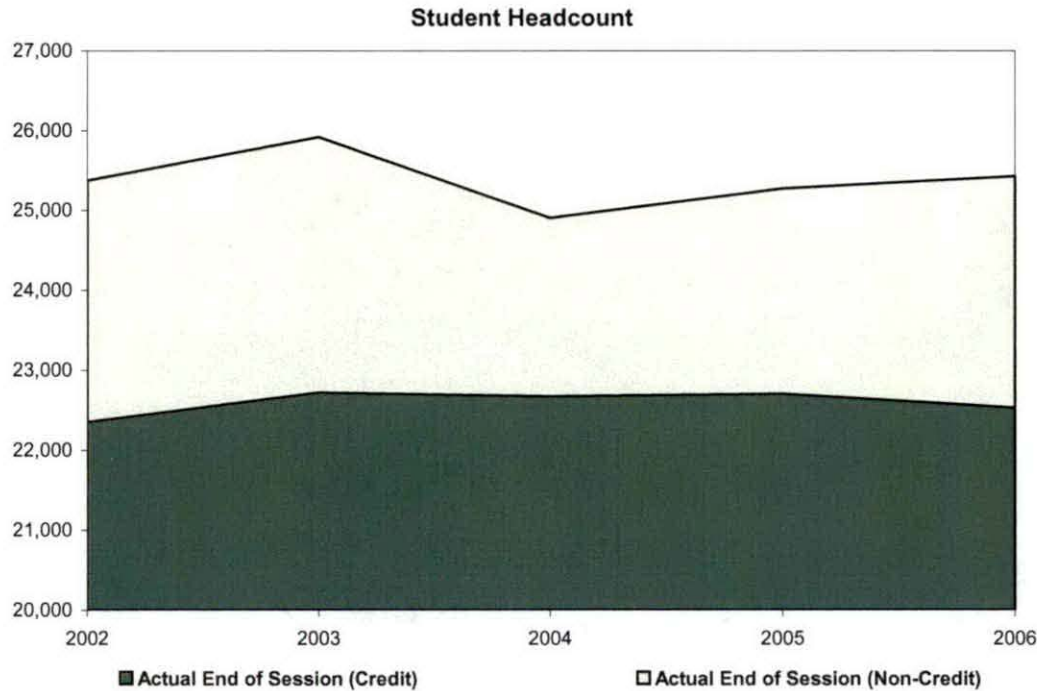

Summary

Student Headcount, as of the End of Session, Fall 2006, is at 85.8% of the projection. ✓

There was a 0.6% increase in Headcount since Fall of 2005. ✓

There was an increase in End of Session Student Headcount of 0.2% over the past five years. ✓

*Projections include credit, as well as non-credit courses and reflect estimated end of session targets.

NOTE: Summation of campus headcounts do not equal college totals due to attendance at more than one campus.

**Oakland Community College
Official Enrollment Report - Credit Hours Per Student
Fall 2006 - End of Session
Auburn Hills**

	2002	2003	2004	2005	2006	1 Year % Change	5 Year % Change
Actual EOS Credit Hours	55,644.93 ✓	55,360.70 ✓	53,434.30 ✓	55,761.92 ✓	55,217.87 ✓	-1.0%	-0.8%
Actual EOS Headcount	8,572.00 ✓	8,796.00 ✓	8,708.00 ✓	8,434.00 ✓	8,755.00 ✓	3.8%	2.1%
Credit Hours Per Student/EOS	6.49 ✓	6.29 ✓	6.14 ✓	6.61 ✓	6.31 ✓	-4.5% ✓	-2.8% ✓

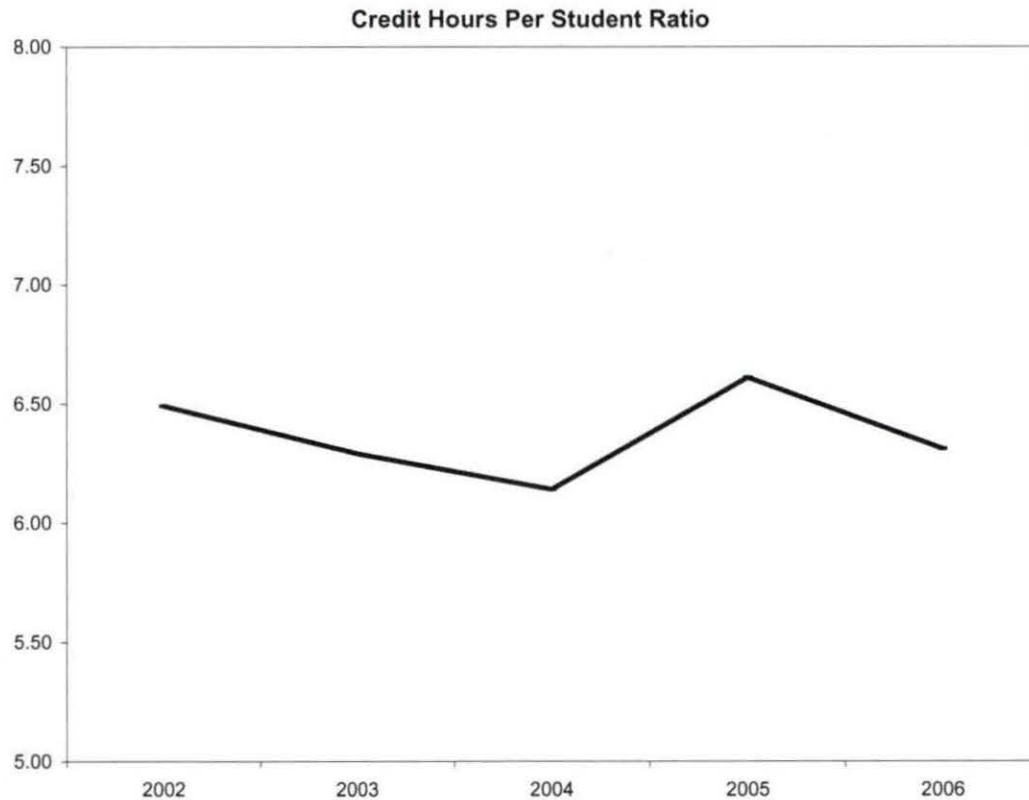

Summary

- ✓ Credit Hours per Student at the Auburn Hills Campus decreased 4.5% since the End of Session, Fall 2005 and
- ✓ decreased 2.8% since the End of Session, Fall 2002.

NOTE: Summation of campus headcounts do not equal college totals due to attendance at more than one campus.

Oakland Community College
Official Enrollment Report - Credit Hours Per Student
Fall 2006 - End of Session
Highland Lakes

	2002	2003	2004	2005	2006	1 Year % Change	5 Year % Change
Actual EOS Credit Hours	27,756.00	29,228.50	26,589.00	30,463.57	30,163.50	-1.0%	8.7%
Actual EOS Headcount	4,006.00	4,284.00	4,120.00	4,484.00	4,643.00	3.5%	15.9%
Credit Hours Per Student/EOS	6.93	6.82	6.45	6.79	6.50	-4.3%	-6.2%

Credit Hours Per Student Ratio

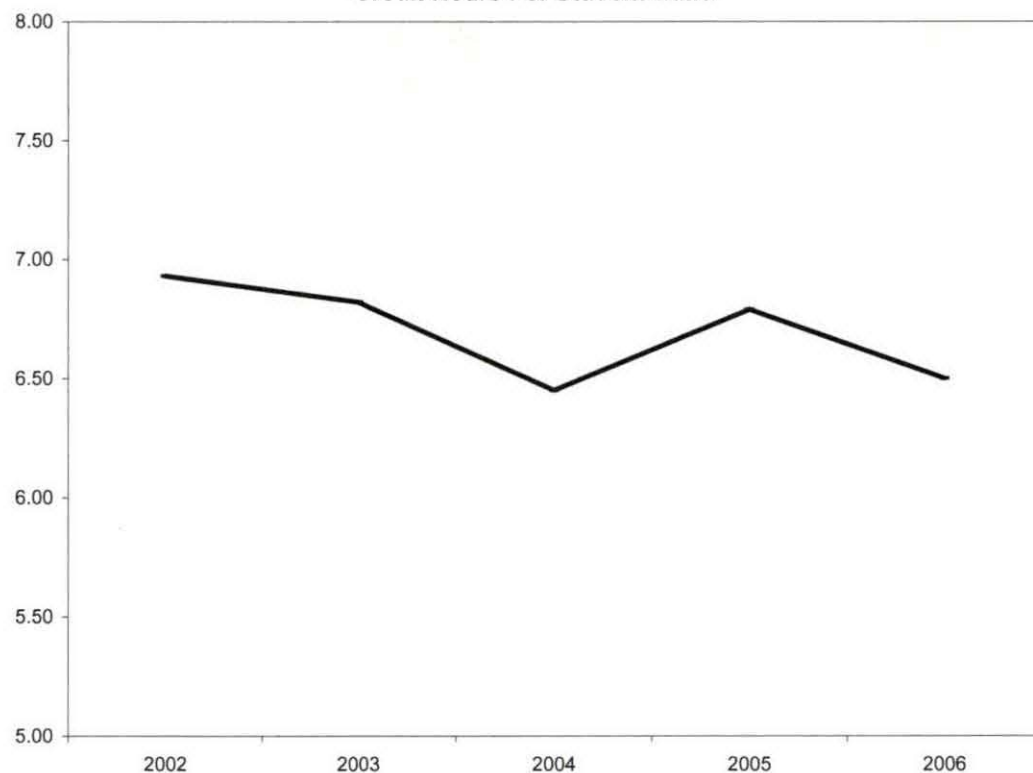

Summary

Credit Hours per Student at the Highland Lakes Campus decreased 4.3% since the End of Session, Fall 2005 and decreased 6.2% since the End of Session, Fall 2002.

NOTE: Summation of campus headcounts do not equal college totals due to attendance at more than one campus.

Oakland Community College
Official Enrollment Report - Credit Hours Per Student
Fall 2006 - End of Session
Orchard Ridge

	2002	2003	2004	2005	2006	1 Year % Change	5 Year % Change
Actual EOS Credit Hours	45,920.23 ✓	45,414.92 ✓	44,240.12 ✓	46,143.68 ✓	46,090.74 ✓	-0.1%	0.4%
Actual EOS Headcount	7,164.00 ✓	7,447.00 ✓	7,284.00 ✓	7,300.00 ✓	7,512.00 ✓	2.9%	4.9%
Credit Hours Per Student/EOS	6.41 ✓	6.10 ✓	6.07 ✓	6.32 ✓	6.14 ✓	-2.8% ✓	-4.2% ✓

Credit Hours Per Student Ratio

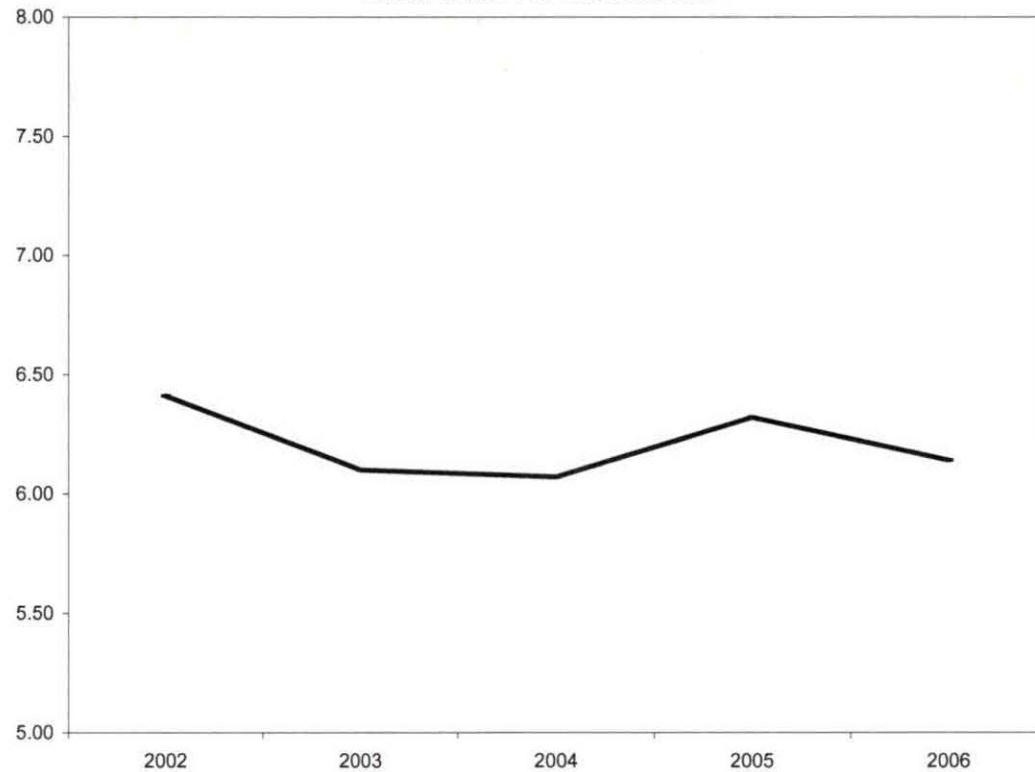

Summary

Credit Hours per Student at the Orchard Ridge Campus decreased 2.8% since the End of Session, Fall 2005 and decreased 4.2% since the End of Session, Fall 2002. ✓

NOTE: Summation of campus headcounts do not equal college totals due to attendance at more than one campus.

**Oakland Community College
 Official Enrollment Report - Credit Hours Per Student
 Fall 2006 - End of Session
 Royal Oak**

	2002	2003	2004	2005	2006	1 Year % Change	5 Year % Change
Actual EOS Credit Hours	30,672.00 ✓	31,361.00 ✓	32,193.00 ✓	31,262.00 ✓	31,875.14 ✓	2.0%	3.9%
Actual EOS Headcount	5,494.00 ✓	5,740.00 ✓	5,945.00 ✓	5,701.00 ✓	5,766.00 ✓	1.1%	5.0%
Credit Hours Per Student/EOS	5.58 ✓	5.46 ✓	5.42 ✓	5.48 ✓	5.53 ✓	0.9% ✓	-0.9% ✓

Credit Hours Per Student Ratio

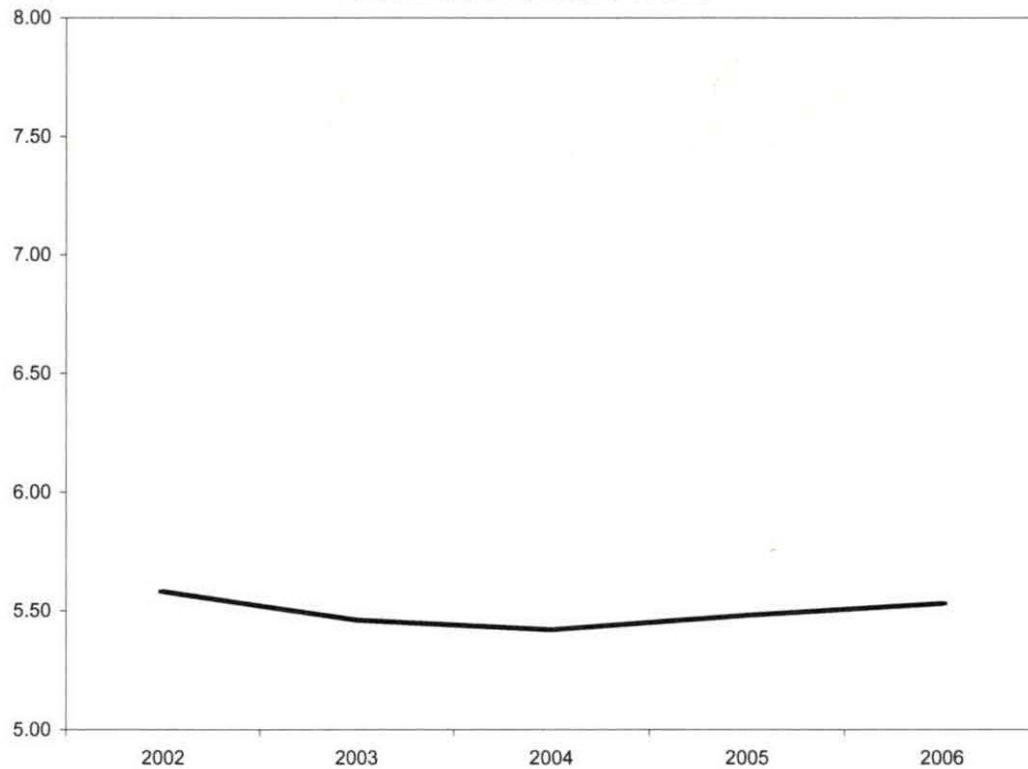

Summary

Credit Hours per Student at the Royal Oak Campus increased 0.9% since the End of Session, Fall 2005 and decreased 0.9% since the End of Session, Fall 2002. ✓

NOTE: Summation of campus headcounts do not equal college totals due to attendance at more than one campus.

**Oakland Community College
 Official Enrollment Report - Credit Hours Per Student
 Fall 2006 - End of Session
 Southfield**

	2002	2003	2004	2005	2006	1 Year % Change	5 Year % Change
Actual EOS Credit Hours	11,844.39 ✓	13,745.18 ✓	15,406.59 ✓	14,846.97 ✓	15,831.53 ✓	6.6%	33.7%
Actual EOS Headcount	2,259.00 ✓	2,642.00 ✓	2,893.00 ✓	2,768.00 ✓	2,986.00 ✓	7.9%	32.2%
Credit Hours Per Student/EOS	5.24 ✓	5.20 ✓	5.33 ✓	5.36 ✓	5.30 ✓	-1.1% ✓	1.1% ✓

Credit Hours Per Student Ratio

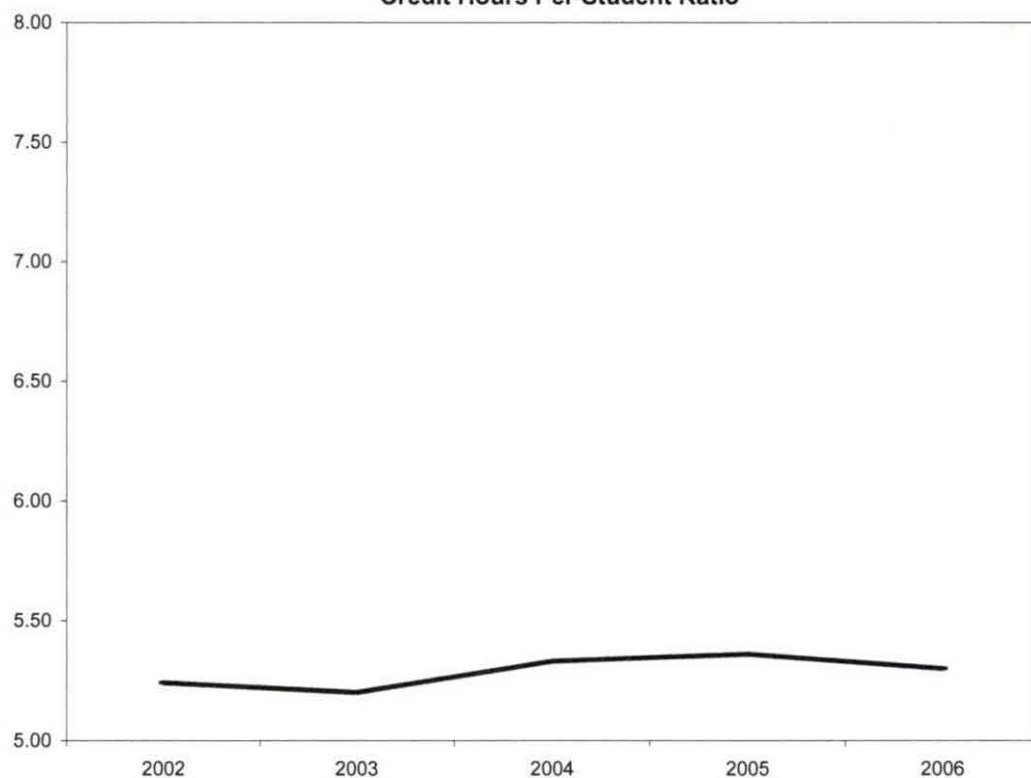

Summary

Credit Hours per Student at the Southfield Campus decreased 1.1% ✓ since the End of Session, Fall 2005 and increased 1.1% ✓ since the End of Session, Fall 2002.

NOTE: Summation of campus headcounts do not equal college totals due to attendance at more than one campus.

Oakland Community College
Official Enrollment Report - Credit Hours Per Student
Fall 2006- End of Session
College-Wide

	2002	2003	2004	2005	2006	1 Year % Change	5 Year % Change
Actual EOS Credit Hours	174,326.63 ✓	178,232.83 ✓	173,289.34 ✓	179,647.40 ✓	179,909.11 ✓	0.1%	3.2%
Actual EOS Headcount	25,374.00 ✓	25,917.00 ✓	24,904.00 ✓	25,273.00 ✓	25,428.00 ✓	0.6%	0.2%
Credit Hours Per Student/EOS	6.87 ✓	6.88 ✓	6.96 ✓	7.11 ✓	7.08 ✓	-0.4% ✓	3.1% ✓

Credit Hours Per Student Ratio

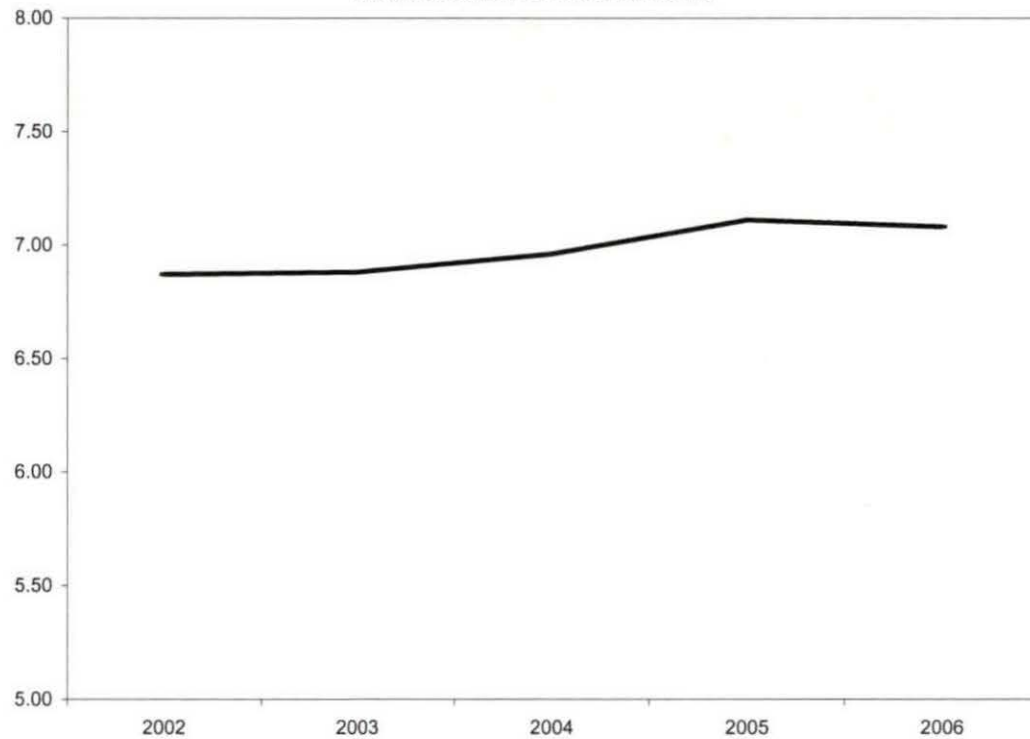

Summary

✓ The Credit Hours per Student decreased 0.4% since the End of Session, Fall 2005 and increased 3.1% ✓ since the End of Session, Fall 2002.

NOTE: Summation of campus headcounts do not equal college totals due to attendance at more than one campus.

***CREATE HEADCOUNT FOR OFFICAL ENROLLMENT 2007AY (07.24.06gmf).SPS**

***Syntax corrected for change in extract gmf.**

GET DATA /TYPE = TXT

/FILE = 'I:\Research Data\Student Information System\Non-Traditional Data 2002 forward'+

'\Raw Data 2007AY\HEADCOUNT2006AYJAN0807.DAT'

/DELCASE = LINE

/DELIMITERS = " , "

/QUALIFIER = ""

/ARRANGEMENT = DELIMITED

/FIRSTCASE = 2

/IMPORTCASE = ALL

/VARIABLES =

run A10

term A7

pref A3

num F6

section A5

loc A2

syn F6

acs F4.2

strt A8

end A8

type A3

cred F4.2

cont F5.2

id A10

hmcp A2

last A13

first A11

midd A10

grde F2.1

regstat A1

stat A1

**.
CACHE.**

EXECUTE.

VARIABLE LABELS

run 'Extract Date'

term 'Session'
pref 'Course Prefix'
num 'Course Number'
section 'Course Section Number'
loc 'Course Location'
syn ' Course Synonym'
acs 'Course Activity Classification Structure Code'
strt 'Course Start Date'
end 'Course End Date'
type 'Course Type'
cred 'Course Credit Hours'
cont 'Course Contact Hours'
id 'Student ID Number'
hmcp 'Student Home Campus'
last 'Student Last Name'
first 'Student First Name'
midd 'Student Middle Name'
grde 'Student Course Grade'
regstat 'Registration Status'
stat 'Student Status in Course'

EXECUTE.

FILTER OFF.

USE ALL.

SELECT IF(id ~= ' ').

EXECUTE .

*FOR NON-TRADITIONAL SIDE OF THE HOUSE AT END OF SESSION WE NEED
TO

*SELECT OUT BY END DATE. WE WILL NEED TO LOOK AT 2003/AY AND
2004/AY.

*FOR FALL 2004 USE 2004/AY AND 2005/AY.

*FOR WINTER USE 2005AY.

SAVE OUTFILE='I:\Research Data\Student Information System\Non-Traditional
Data 2002 forward'+
'\HEADCOUNTJAN0807AY2006.SAV'.

FILTER OFF.

USE ALL.

**SELECT IF(stat = 'A').
EXECUTE.**

***2004/AY selection criteria Fall 03 end of session**

***FILTER OFF.**

***USE ALL.**

***SELECT IF(end NE '01/16/04' & end NE '02/24/04' & end NE '02/25/04'**

*** & end NE '02/26/04' & end NE '02/27/04' & end NE '03/08/04' & end NE '03/18/04'**

*** & end NE '03/25/04' & end NE '03/29/04' & end NE '04/03/04' & end NE '04/22/04'**

*** & end NE '04/26/04' & end NE '04/27/04' & end NE '04/28/04' & end NE '04/29/04'**

*** & end NE '05/03/04' & end NE '06/30/04' & end NE '08/25/04' & end NE '08/27/03').**

***EXECUTE .**

***2003/AY selection criteria Fall 03 end of session**

***FILTER OFF.**

***USE ALL.**

***SELECT IF (end = '08/28/03' or end = '08/29/03' or end = '08/31/03'**

*** or end = '09/04/03' or end = '09/05/03' or end = '09/11/03'**

*** or end = '09/18/03' or end = '09/25/03' or end = '10/30/03'**

*** or end = '12/02/03' or end = '12/05/03').**

***EXECUTE.**

***2004/AY selection criteria Winter 04 end of session.**

***If End Date falls between January 10, 2004 and May 10, 2004.**

***2005/AY selection criteria Fall 04 EOS.**

***If "End Date" falls between September 2, 2004 (13313462400) and January 9, 2005 (13324608000).**

***2005/AY selection criteria Winter 05 EOS.**

***If "End Date" falls between January 11, 200 (13324780800) and MAY 7, 2005 (13334803200).**

***Jan 11 was chosen since there were no classes ending on Jan 10 and May 7 since the next class ended on May10.**

***2005/AY selection criteria Summer I 05 EOS.**

***If "End Date" falls between May 9, 2005 (13334976000) and July 1, 2005 (13339555200).**

***July 1 was chosen since the next class ended on July14, 2005.**

***2005/AY selection criteria Summer II 05 EOS.**

*If "End Date" falls between July 5, 2005 (13339900800) and August 31, 2005 (13344566400).

*July 5 was chosen since the previous class ended on July1, 2005 was counted in Summer I.

*2005/AY section criteria Fall 2005 EOS.

*If "End Date" falls between September 2, 2005 (13344998400) and January 8, 2006 (13353465600).

*2006/AY section criteria Winter 2006 EOS.

*If "End Date" falls between Jan 10, 2006 (13356230400) and May 9, 2006 (13366512000).

*Jan 10 selected since no classes fell on Jan 9.

*2006/AY selection criteria Summer I 2006 EOS.

*If "End Date" falls between May 10, 2006 (13366598400) and July 5, 2006 (13371436800).

*2007/AY selection criteria Summer II 2006 EOS.

*If 'End Date' falls between July 7, 2006 (13371609600) and August 31, 2006 (13818211200).

*2007/AY selection criteria Fall 2006 EOS.

*If 'End Date' falls between September 1, 2006 (13376448000) and January 8, 2007 (13387593600).

*Conversion of date to numeric.

* Date and Time Wizard: dateform.

* "end" = variable to be converted.

COMPUTE dateform = number(end, ADATE10).

VARIABLE LABEL dateform 'Convert String to Date Format'.

VARIABLE LEVEL dateform (SCALE).

FORMATS dateform (ADATE8).

VARIABLE WIDTH dateform(8).

EXECUTE.

COMPUTE datenum = dateform .

VARIABLE LABEL datenum 'Convert Date Format to Numeric Format'.

VARIABLE WIDTH datenum(13).

EXECUTE .

FILTER OFF.
USE ALL.
SELECT IF(datenum >= 13376448000 & datenum <= 13387593600).
EXECUTE .

IF (cred > 0) ccred = cred .
VARIABLE LABEL ccred 'Calculated Credits'.
IF (MISSING(cred)) ccred = cont * .053 .
EXECUTE .

SORT CASES BY
id (A) .

*Need to merge 2006AY and 2007AY.
SAVE OUTFILE='I:\Research Data\Student Information System\Non-Traditional
Data 2002 forward\HEADCOUNTJAN0807AY2006.SAV'
/COMPRESSED.

*Repeat process with 2007AY.
GET DATA /TYPE = TXT
/FILE = 'I:\Research Data\Student Information System\Non-Traditional Data 2002
forward'+
'\Raw Data 2007AYHEADCOUNT2007AYJAN0807.DAT'
/DELCASE = LINE
/DELIMITERS = ", "
/QUALIFIER = ""
/ARRANGEMENT = DELIMITED
/FIRSTCASE = 2
/IMPORTCASE = ALL
/VARIABLES =
run A10
term A7
pref A3
num F6
section A5
loc A2
syn F6
acs F4.2
strt A8

end A8
type A3
cred F4.2
cont F5.2
id a10
hmcp A2
last A13
first A11
midd A10
grde F2.1
regstat A1
stat A1

.
CACHE.
EXECUTE.

VARIABLE LABELS

run 'Extract Date'
term 'Session'
pref 'Course Prefix'
num 'Course Number'
section 'Course Section Number'
loc 'Course Location'
syn ' Course Synonym'
acs 'Course Activity Classification Structure Code'
strt 'Course Start Date'
end 'Course End Date'
type 'Course Type'
cred 'Course Credit Hours'
cont 'Course Contact Hours'
id 'Student ID Number'
hmcp 'Student Home Campus'
last 'Student Last Name'
first 'Student First Name'
midd 'Student Middle Name'
grde 'Student Course Grade'
regstat 'Registration Status'
stat 'Student Status in Course'

EXECUTE.

FILTER OFF.
USE ALL.
SELECT IF(id ~= ' ').
EXECUTE .

FILTER OFF.
USE ALL.
SELECT IF(stat = 'A').
EXECUTE.

SAVE OUTFILE='I:\Research Data\Student Information System\Non-Traditional
Data 2002 forward'+
'\HEADCOUNTJAN0807AY2007.SAV'.

*Conversion of date to numeric.
* Date and Time Wizard: dateform.
* "end" = variable to be converted.
COMPUTE dateform = number(end, ADATE8).
VARIABLE LABEL dateform 'Convert String to Date Format'.
VARIABLE LEVEL dateform (SCALE).
FORMATS dateform (ADATE8).
VARIABLE WIDTH dateform(8).
EXECUTE.

COMPUTE datenum = dateform .
VARIABLE LABEL datenum 'Convert Date Format to Numeric Format'.
VARIABLE WIDTH datenum(13).
EXECUTE .

FILTER OFF.
USE ALL.
SELECT IF(datenum >= 13376448000 & datenum <= 13387593600).
EXECUTE .

IF (cred > 0) ccred = cred .
VARIABLE LABEL ccred 'Calculated Credits'.
IF (MISSING(cred)) ccred = cont * .053 .
EXECUTE .

SORT CASES BY

id (A) .

SAVE OUTFILE='I:\Research Data\Student Information System\Non-Traditional
Data 2002 forward\HEADCOUNTJAN0807AY2007.SAV'
/COMPRESSED.

*Need to merge 2005AY and 2006AY.

GET

FILE='I:\Research Data\Student Information System\Non-Traditional Data 2002
forward\HEADCOUNTJAN0807AY2006.SAV'.

ADD FILES /FILE=*

/FILE='I:\Research Data\Student Information System\Non-Traditional Data 2002
forward\HEADCOUNTJAN0807AY2007.SAV'.
EXECUTE.

SAVE OUTFILE='I:\Research Data\Student Information System\Non-Traditional
Data 2002 forward\HEADCOUNTJAN0807AY0607merged.SAV'
/COMPRESSED.

AGGREGATE

/OUTFILE='I:\Internal Reporting\Enrollment\Official Enrollment\Raw Data\EOS'+
' Fall 06\NonTraditional Credit AY2007 Fall 06(noncredit credits) by campus.sav'
/BREAK=loc
/credit = SUM(ccred).

AGGREGATE

/OUTFILE='I:\Internal Reporting\Enrollment\Official Enrollment\Raw Data\EOS'+
' Fall 06\Non Traditional TOTAL COLLEGEWIDE Credit Hours AY2007 Fall 06
(noncredit only).sav'
/BREAK=run
/credit = SUM(ccred).

IF (loc = 'AH') AH = 1 .

IF (loc = 'HL') HL = 1.

IF (loc = 'OR') Orch = 1.

IF (loc = 'RO') RO = 1.

IF (loc = 'SF') SF = 1.

IF (loc NE 'AH' & loc NE 'HL' & loc NE 'OR' & loc NE 'RO' & loc NE 'SF')

DW = 1.
EXECUTE .

SAVE OUTFILE='I:\Internal Reporting\Enrollment\Official Enrollment\Raw Data'+
'\EOS Fall 06\AY2007 Fall nonCREDIT HEADCOUNT DUPLICATED.sav'.

SORT CASES BY id .
CASESTOVARS
/ID = id
/GROUPBY = VARIABLE .

SAVE OUTFILE='I:\Internal Reporting\Enrollment\Official Enrollment\Raw Data'+
'\EOS Fall 06\AY2007 Fall Non CREDIT HEADCOUNT UNDUPLICATED.sav'.

**** Before an unduplicated student count can be calculated the Non-Traditional file
** must be merged with the 'Credit' file to weed out duplicates. Merge by adding
** variables with the External Data as keyed file. The only variable needed is
something
** in the Credit file that all will have. Then, select cases if the added variable is
blank.
** Then, run the frequencies to add in the headcount.**

GET
FILE='I:\Internal Reporting\Enrollment\Official Enrollment\Raw Data\EOS Fall 06
\Fall EOS 2006 HEADCOUNTDEC2106'+
' Unduplicated.SAV'.

STRING CredStud (A2).
COMPUTE CredStud = 'Y' .
VARIABLE LABELS CredStud 'Student included in Credit HC of OER' .
EXECUTE .

SAVE OUTFILE='I:\Internal Reporting\Enrollment\Official Enrollment\Raw Data
\EOS Fall 06\Fall EOS 2006 HEADCOUNTDEC2106'+
' Unduplicated.SAV'
/COMPRESSED.

GET
FILE='I:\Internal Reporting\Enrollment\Official Enrollment\Raw Data\EOS Fall 06
\AY2007 Fall Non CREDIT HEADCOUNT'+

' UNDUPLICATED.sav'.

SORT CASES BY

id (A) .

***Winter merge.**

MATCH FILES /FILE=

***/TABLE='I:\Internal Reporting\Enrollment\Official Enrollment\Raw Data\EOS
Summer 05\Summer I EOS 2005\HEADCOUNTSEP0105'+**

*** ' Unduplicated.SAV'**

***/RENAME (acs.1 acs.2 acs.3 acs.4 acs.5 acs.6 acs.7 acs.8 acs.9 AH cont.1 cont.2
cont.3 cont.4 cont.5 cont.6 cont.7 cont.8**

*** cont.9 cred.1 cred.2 cred.3 cred.4 cred.5 cred.6 cred.7 cred.8 cred.9 DW end.1
end.2 end.3 end.4 end.5 end.6 end.7 end.8**

***end.9 first grde.1 grde.2 grde.3 grde.4 grde.5 grde.6 grde.7 grde.8 grde.9 HL
hmc last loc.1 loc.2 loc.3 loc.4 loc.5 loc.6**

***loc.7 loc.8 loc.9 midd multi num.1 num.2 num.3 num.4 num.5 num.6 num.7
num.8 num.9 Orch pref.1 pref.2 pref.3 pref.4 pref.5**

***pref.6 pref.7 pref.8 pref.9 RO run SF ssn stat strt.1 strt.2 strt.3 strt.4 strt.5 strt.6
strt.7 strt.8 strt.9 syn.1 syn.2**

***syn.3 syn.4 syn.5 syn.6 syn.7 syn.8 syn.9 term type.1 type.2 type.3 type.4 type.5
type.6 type.7 type.8 type.9 = d0 d1 d2 d3**

***d4 d5 d6 d7 d8 d9 d10 d11 d12 d13 d14 d15 d16 d17 d18 d19 d20 d21 d22 d23
d24 d25 d26 d27 d28 d29 d30 d31**

***d32 d33 d34 d35 d36 d37 d38 d39 d40 d41 d42 d43 d44 d45 d46 d47 d48 d49 d50
d51 d52 d53 d54 d55 d56 d57 d58 d59 d60 d61 d62**

***d63 d64 d65 d66 d67 d68 d69 d70 d71 d72 d73 d74 d75 d76 d77 d78 d79 d80 d81
d82 d83 d84 d85 d86 d87 d88 d89 d90 d91 d92 d93**

***d94 d95 d96 d97 d98 d99 d100 d101 d102 d103 d104 d105 d106 d107 d108 d109
d110 d111 d112 d113)**

***/BY id**

***/DROP= d0 d1 d2 d3 d4 d5 d6 d7 d8 d9 d10 d11 d12 d13 d14 d15 d16 d17 d18
d19 d20 d21 d22 d23 d24 d25 d26 d27 d28 d29 d30 d31**

***d32 d33 d34 d35 d36 d37 d38 d39 d40 d41 d42 d43 d44 d45 d46 d47 d48 d49 d50
d51 d52 d53 d54 d55 d56 d57 d58 d59 d60 d61 d62**

***d63 d64 d65 d66 d67 d68 d69 d70 d71 d72 d73 d74 d75 d76 d77 d78 d79 d80 d81
d82 d83 d84 d85 d86 d87 d88 d89 d90 d91 d92 d93**

***d94 d95 d96 d97 d98 d99 d100 d101 d102 d103 d104 d105 d106 d107 d108 d109
d110 d111 d112 d113.**

***EXECUTE.**

*Summer Merge.

MATCH FILES /FILE=

*/TABLE='I:\Internal Reporting\Enrollment\Official Enrollment\Raw Data\EOS
Summer 05\Summer II EOS 2005HEADCOUNTAUG3005'+

* 'Unduplicated.SAV'

*/RENAME (acs.1 acs.2 acs.3 acs.4 acs.5 acs.6 AH cont.1 cont.2 cont.3 cont.4
cont.5 cont.6 cred.1 cred.2 cred.3 cred.4 cred.5

* cred.6 DW end.1 end.2 end.3 end.4 end.5 end.6 first grde.1 grde.2 grde.3 grde.4
grde.5 grde.6 HL hmcp last loc.1 loc.2 loc.3

* loc.4 loc.5 loc.6 midd multi num.1 num.2 num.3 num.4 num.5 num.6 Orch pref.1
pref.2 pref.3 pref.4 pref.5 pref.6 RO run SF

* ssn stat strt.1 strt.2 strt.3 strt.4 strt.5 strt.6 syn.1 syn.2 syn.3 syn.4 syn.5 syn.6
term type.1 type.2 type.3 type.4

* type.5 type.6 = d0 d1 d2 d3 d4 d5 d6 d7 d8 d9 d10 d11 d12 d13 d14 d15 d16 d17
d18 d19 d20 d21 d22 d23 d24 d25 d26 d27 d28

* d29 d30 d31 d32 d33 d34 d35 d36 d37 d38 d39 d40 d41 d42 d43 d44 d45 d46 d47
d48 d49 d50 d51 d52 d53 d54 d55 d56 d57 d58 d59

* d60 d61 d62 d63 d64 d65 d66 d67 d68 d69 d70 d71 d72 d73 d74 d75 d76 d77 d78
d79 d80)

*/BY id

*/DROP=

*d0 d1 d2 d3 d4 d5 d6 d7 d8 d9 d10 d11 d12 d13 d14 d15 d16 d17 d18 d19 d20
d21 d22 d23 d24 d25 d26 d27 d28 d29 d30 d31 d32

* d33 d34 d35 d36 d37 d38 d39 d40 d41 d42 d43 d44 d45 d46 d47 d48 d49 d50 d51
d52 d53 d54 d55 d56 d57 d58 d59 d60 d61 d62 d63

* d64 d65 d66 d67 d68 d69 d70 d71 d72 d73 d74 d75 d76 d77 d78 d79 d80.

*EXECUTE.

*Summer II merge.

MATCH FILES /FILE=

*/TABLE='I:\Internal Reporting\Enrollment\Official Enrollment\Raw Data\EOS
Summer 05\Summer II EOS 2005HEADCOUNTAUG3005'+

* 'Unduplicated.SAV'

*/RENAME (acs.1 acs.2 acs.3 acs.4 acs.5 AH cont.1 cont.2 cont.3 cont.4 cont.5
cred.1 cred.2 cred.3 cred.4 cred.5 DW end.1

* end.2 end.3 end.4 end.5 first grde.1 grde.2 grde.3 grde.4 grde.5 HL hmcp last
loc.1 loc.2 loc.3 loc.4 loc.5 midd multi num.1

* num.2 num.3 num.4 num.5 Orch pref.1 pref.2 pref.3 pref.4 pref.5 RO run SF ssn
stat strt.1 strt.2 strt.3 strt.4 strt.5 syn.1

* syn.2 syn.3 syn.4 syn.5 term type.1 type.2 type.3 type.4 type.5 = d0 d1 d2 d3 d4
d5 d6 d7 d8 d9 d10 d11 d12 d13 d14 d15 d16

* d17 d18 d19 d20 d21 d22 d23 d24 d25 d26 d27 d28 d29 d30 d31 d32 d33 d34 d35
d36 d37 d38 d39 d40 d41 d42 d43 d44 d45 d46 d47
* d48 d49 d50 d51 d52 d53 d54 d55 d56 d57 d58 d59 d60 d61 d62 d63 d64 d65 d66
d67 d68 d69)
* /BY id
* /DROP= d0 d1 d2 d3 d4 d5 d6 d7 d8 d9 d10 d11 d12 d13 d14 d15 d16 d17 d18
d19 d20 d21 d22 d23 d24 d25 d26 d27 d28 d29 d30
* d31 d32 d33 d34 d35 d36 d37 d38 d39 d40 d41 d42 d43 d44 d45 d46 d47 d48 d49
d50 d51 d52 d53 d54 d55 d56 d57 d58 d59 d60 d61
* d62 d63 d64 d65 d66 d67 d68 d69.
*EXECUTE.

*Fall 05EOS.

MATCH FILES /FILE=

* /TABLE='I:\Internal Reporting\Enrollment\Official Enrollment\Raw Data\EOS Fall
05\Fall EOS 2005HEADCOUNTDEC2205'+

* ' Unduplicated.SAV'

* /RENAME (acs.1 acs.2 acs.3 acs.4 acs.5 acs.6 acs.7 acs.8 AH cont.1 cont.2
cont.3 cont.4 cont.5 cont.6 cont.7 cont.8 cred.1

* cred.2 cred.3 cred.4 cred.5 cred.6 cred.7 cred.8 DW end.1 end.2 end.3 end.4
end.5 end.6 end.7 end.8 first grde.1 grde.2

* grde.3 grde.4 grde.5 grde.6 grde.7 grde.8 HL hmcp last loc.1 loc.2 loc.3 loc.4
loc.5 loc.6 loc.7 loc.8 midd multi num.1

* num.2 num.3 num.4 num.5 num.6 num.7 num.8 Orch pref.1 pref.2 pref.3 pref.4
pref.5 pref.6 pref.7 pref.8 regstat.1 regstat.2

* regstat.3 regstat.4 regstat.5 regstat.6 regstat.7 regstat.8 RO run section.1
section.2 section.3 section.4 section.5

* section.6 section.7 section.8 SF stat strt.1 strt.2 strt.3 strt.4 strt.5 strt.6 strt.7
strt.8 syn.1 syn.2 syn.3 syn.4 syn.5

* syn.6 syn.7 syn.8 term type.1 type.2 type.3 type.4 type.5 type.6 type.7 type.8 =
d0 d1 d2 d3 d4 d5 d6 d7 d8 d9 d10 d11

* d12 d13 d14 d15 d16 d17 d18 d19 d20 d21 d22 d23 d24 d25 d26 d27 d28 d29 d30
d31 d32 d33 d34 d35 d36 d37 d38 d39 d40 d41 d42

* d43 d44 d45 d46 d47 d48 d49 d50 d51 d52 d53 d54 d55 d56 d57 d58 d59 d60 d61
d62 d63 d64 d65 d66 d67 d68 d69 d70 d71 d72 d73

* d74 d75 d76 d77 d78 d79 d80 d81 d82 d83 d84 d85 d86 d87 d88 d89 d90 d91 d92
d93 d94 d95 d96 d97 d98 d99 d100 d101 d102 d103

* d104 d105 d106 d107 d108 d109 d110 d111 d112 d113 d114 d115 d116 d117)

* /BY id

* /DROP= d0 d1 d2 d3 d4 d5 d6 d7 d8 d9 d10 d11 d12 d13 d14 d15 d16 d17 d18
d19 d20 d21 d22 d23 d24 d25 d26 d27 d28 d29 d30 d31

* d32 d33 d34 d35 d36 d37 d38 d39 d40 d41 d42 d43 d44 d45 d46 d47 d48 d49 d50
d51 d52 d53 d54 d55 d56 d57 d58 d59 d60 d61 d62
* d63 d64 d65 d66 d67 d68 d69 d70 d71 d72 d73 d74 d75 d76 d77 d78 d79 d80 d81
d82 d83 d84 d85 d86 d87 d88 d89 d90 d91 d92 d93
* d94 d95 d96 d97 d98 d99 d100 d101 d102 d103 d104 d105 d106 d107 d108 d109
d110 d111 d112 d113 d114 d115 d116 d117.

*EXECUTE.

*Winter 06 EOS.

MATCH FILES /FILE=

*/TABLE='I:\Internal Reporting\Enrollment\Official Enrollment\Raw Data\EOS'+

*' Winter 06\Winter EOS 2006 HEADCOUNTJUL0706 Unduplicated.SAV'

*/RENAME (acs.1 acs.2 acs.3 acs.4 acs.5 acs.6 acs.7 acs.8 acs.9 AH cont.1

*cont.2 cont.3 cont.4 cont.5 cont.6 cont.7 cont.8 cont.9 cred.1 cred.2 cred.3

*cred.4 cred.5 cred.6 cred.7 cred.8 cred.9 DW end.1 end.2 end.3 end.4 end.5

*end.6 end.7 end.8 end.9 first grde.1 grde.2 grde.3 grde.4 grde.5 grde.6

*grde.7 grde.8 grde.9 HL hmcp last loc.1 loc.2 loc.3 loc.4 loc.5 loc.6 loc.7

*loc.8 loc.9 midd multi num.1 num.2 num.3 num.4 num.5 num.6 num.7 num.8

num.9

*Orch pref.1 pref.2 pref.3 pref.4 pref.5 pref.6 pref.7 pref.8 pref.9

*regstat.1 regstat.2 regstat.3 regstat.4 regstat.5 regstat.6 regstat.7

*regstat.8 regstat.9 RO run section.1 section.2 section.3 section.4 section.5

*section.6 section.7 section.8 section.9 SF stat strt.1 strt.2 strt.3 strt.4

*strt.5 strt.6 strt.7 strt.8 strt.9 syn.1 syn.2 syn.3 syn.4 syn.5 syn.6 syn.7

*syn.8 syn.9 term type.1

*type.2 type.3 type.4 type.5 type.6 type.7 type.8 type.9 = d0 d1 d2 d3 d4 d5

*d6 d7 d8 d9 d10 d11 d12 d13 d14 d15 d16 d17 d18 d19 d20 d21 d22 d23 d24 d25

*d26 d27 d28 d29 d30 d31 d32 d33 d34 d35 d36 d37 d38 d39 d40 d41 d42 d43 d44

*d45 d46 d47 d48 d49 d50 d51 d52 d53 d54 d55 d56 d57 d58 d59 d60 d61 d62 d63

*d64 d65 d66 d67 d68 d69 d70 d71 d72 d73 d74 d75 d76 d77 d78 d79 d80 d81 d82

*d83 d84 d85 d86 d87 d88 d89 d90 d91 d92 d93 d94 d95 d96 d97 d98 d99 d100

*d101 d102 d103 d104 d105 d106 d107 d108 d109 d110 d111 d112 d113 d114

d115

*d116 d117 d118 d119 d120 d121 d122 d123 d124 d125 d126 d127 d128 d129

d130)

*/BY id

*/DROP= d0 d1 d2 d3 d4 d5 d6 d7 d8 d9 d10 d11 d12 d13 d14 d15 d16 d17 d18

d19

*d20 d21 d22 d23 d24 d25 d26 d27 d28 d29 d30 d31 d32 d33 d34 d35 d36 d37 d38

*d39 d40 d41 d42 d43 d44 d45 d46 d47 d48 d49 d50 d51 d52 d53 d54 d55 d56 d57

*d58 d59 d60 d61 d62 d63 d64 d65 d66 d67 d68 d69 d70 d71 d72 d73 d74 d75 d76

*d77 d78 d79 d80 d81 d82 d83 d84 d85 d86 d87 d88 d89 d90 d91 d92 d93 d94 d95
*d96
*d97 d98 d99 d100 d101 d102 d103 d104 d105 d106 d107 d108 d109 d110 d111
d112
*d113 d114 d115 d116 d117 d118 d119 d120 d121 d122 d123 d124 d125 d126
d127
*d128 d129 d130.
*EXECUTE.

*Summer II 06 EOS.

MATCH FILES /FILE=

*/TABLE='I:\Internal Reporting\Enrollment\Official Enrollment\Raw Data\EOS'+

' Summer 06\Summer II EOS 2006 HEADCOUNTAUG3106 Unduplicated.SAV'

*/RENAME (acs.1 acs.2 acs.3 acs.4 acs.5 AH cont.1 cont.2 cont.3 cont.4 cont.5

*cred.1 cred.2 cred.3 cred.4 cred.5 DW end.1 end.2 end.3 end.4 end.5 first

*grde.1 grde.2 grde.3 grde.4 grde.5 HL hmcp last loc.1 loc.2 loc.3 loc.4

*loc.5 midd multi num.1 num.2 num.3 num.4 num.5 Orch pref.1 pref.2 pref.3

*pref.4 pref.5 regstat.1 regstat.2 regstat.3 regstat.4 regstat.5 RO run

*section.1 section.2 section.3 section.4 section.5 SF stat strt.1 strt.2

*strt.3 strt.4 strt.5 syn.1 syn.2 syn.3 syn.4 syn.5 term type.1 type.2 type.3

*type.4 type.5 = d0 d1 d2 d3 d4 d5 d6 d7 d8 d9 d10 d11 d12 d13 d14 d15 d16

*d17 d18 d19 d20 d21 d22 d23 d24 d25 d26 d27 d28 d29 d30 d31 d32 d33 d34 d35

*d36 d37 d38 d39 d40 d41 d42 d43 d44 d45 d46 d47 d48 d49 d50 d51 d52 d53 d54

*d55 d56 d57 d58 d59 d60 d61 d62 d63 d64 d65 d66 d67 d68 d69 d70 d71 d72 d73

*d74 d75 d76 d77 d78)

*/BY id

*/DROP= d0 d1 d2 d3 d4 d5 d6 d7 d8 d9 d10 d11 d12 d13 d14 d15 d16 d17 d18

d19

*d20 d21 d22 d23 d24 d25 d26 d27 d28 d29 d30 d31 d32 d33 d34 d35 d36 d37 d38

*d39 d40 d41 d42 d43 d44 d45 d46 d47 d48 d49 d50 d51 d52 d53 d54 d55 d56 d57

*d58 d59 d60 d61 d62 d63 d64 d65 d66 d67 d68 d69 d70 d71 d72 d73 d74 d75 d76

*d77 d78.

*EXECUTE.

*Fall 06 EOS.

MATCH FILES /FILE=*

*/TABLE='I:\Internal Reporting\Enrollment\Official Enrollment\Raw Data\EOS'+

' Fall 06\Fall EOS 2006 HEADCOUNTDEC2106 Unduplicated.SAV'

*/RENAME (acs.1 acs.2 acs.3 acs.4 acs.5 acs.6 acs.7 acs.8 AH cont.1 cont.2

cont.3 cont.4 cont.5 cont.6 cont.7 cont.8 cred.1 cred.2 cred.3 cred.4 cred.5

cred.6 cred.7 cred.8 DW end.1 end.2 end.3 end.4 end.5 end.6 end.7 end.8

first grde.1 grde.2 grde.3 grde.4 grde.5 grde.6 grde.7 grde.8 HL hmcp last
loc.1 loc.2 loc.3 loc.4 loc.5 loc.6 loc.7 loc.8 midd multi num.1 num.2 num.3
num.4 num.5 num.6 num.7 num.8 Orch pref.1 pref.2 pref.3 pref.4 pref.5 pref.6
pref.7 pref.8 regstat.1 regstat.2 regstat.3 regstat.4 regstat.5 regstat.6
regstat.7 regstat.8 RO run section.1 section.2 section.3 section.4 section.5
section.6 section.7 section.8 SF stat strt.1 strt.2 strt.3 strt.4 strt.5
strt.6 strt.7 strt.8 syn.1 syn.2 syn.3 syn.4 syn.5 syn.6 syn.7 syn.8 term
type.1 type.2 type.3 type.4 type.5 type.6 type.7 type.8 = d0 d1 d2 d3 d4 d5
d6 d7 d8 d9 d10 d11
d12 d13 d14 d15 d16 d17 d18 d19 d20 d21 d22 d23 d24 d25 d26 d27 d28 d29 d30
d31 d32 d33 d34 d35 d36 d37 d38 d39 d40 d41 d42 d43 d44 d45 d46 d47 d48 d49
d50 d51 d52 d53 d54 d55 d56 d57 d58 d59 d60 d61 d62 d63 d64 d65 d66 d67 d68
d69 d70 d71 d72 d73 d74 d75 d76 d77 d78 d79 d80 d81 d82 d83 d84 d85 d86 d87
d88 d89 d90 d91 d92 d93 d94 d95 d96 d97 d98 d99 d100 d101 d102 d103 d104
d105 d106 d107 d108 d109 d110 d111 d112 d113 d114 d115 d116 d117)
/BY id
/DROP= d0 d1 d2 d3 d4 d5 d6 d7 d8 d9 d10 d11 d12 d13 d14 d15 d16 d17 d18 d19
d20 d21 d22 d23 d24 d25 d26 d27 d28 d29 d30 d31 d32 d33 d34 d35 d36 d37 d38
d39 d40 d41 d42 d43 d44 d45 d46 d47 d48 d49 d50 d51 d52 d53 d54 d55 d56 d57
d58 d59 d60 d61 d62 d63 d64 d65 d66 d67 d68 d69 d70 d71 d72 d73 d74 d75 d76
d77 d78 d79 d80 d81 d82 d83 d84 d85 d86 d87 d88 d89 d90 d91 d92 d93 d94 d95
d96 d97 d98 d99 d100 d101 d102 d103 d104 d105 d106 d107 d108 d109 d110
d111
d112 d113 d114 d115 d116 d117.

EXECUTE.

FILTER OFF.
USE ALL.
SELECT IF(CredStud ne 'Y').
EXECUTE .

FREQUENCIES
VARIABLES=ah hl orch ro sf dw
/ORDER= ANALYSIS .
EXECUTE .

SAVE OUTFILE='I:\Internal Reporting\Enrollment\Official Enrollment\Raw Data
\EOS Fall 06\AY2007 Fall 06 EOS Non CREDIT HEADCOUNT'+
' UNDUPLICATED.sav'
/COMPRESSED.

* Frequencies

I:\Research Data\Student Information System\Non-Traditional Data 2002 forward
 \HEADCOUNTAUG3106AY2006.SAV

Statistics

Course End Date

N	Valid	11383
	Missing	0

Course End Date

		Frequency	Percent	Valid Percent	Cumulative Percent
Valid	01/04/06	6	.1	.1	.1
	01/06/06	24	.2	.2	.3
	01/10/06	7	.1	.1	.3
	01/11/06	7	.1	.1	.4
	01/12/06	14	.1	.1	.5
	01/13/06	42	.4	.4	.9
	01/15/06	11	.1	.1	1.0
	01/17/06	14	.1	.1	1.1
	01/18/06	23	.2	.2	1.3
	01/19/06	5	.0	.0	1.3
	01/20/06	35	.3	.3	1.7
	01/21/06	10	.1	.1	1.7
	01/24/06	28	.2	.2	2.0
	01/25/06	19	.2	.2	2.2
	01/26/06	27	.2	.2	2.4
	01/27/06	48	.4	.4	2.8
	01/28/06	50	.4	.4	3.3
	01/29/06	34	.3	.3	3.5
	01/30/06	29	.3	.3	3.8
	01/31/06	39	.3	.3	4.1
	02/01/06	28	.2	.2	4.4
	02/02/06	22	.2	.2	4.6
	02/03/06	75	.7	.7	5.2
	02/05/06	13	.1	.1	5.4
	02/06/06	7	.1	.1	5.4
	02/07/06	13	.1	.1	5.5
	02/09/06	34	.3	.3	5.8
	02/10/06	56	.5	.5	6.3
	02/13/06	13	.1	.1	6.4
	02/14/06	27	.2	.2	6.7
	02/15/06	15	.1	.1	6.8
	02/16/06	81	.7	.7	7.5
	02/17/06	54	.5	.5	8.0
	02/20/06	15	.1	.1	8.1
	02/21/06	40	.4	.4	8.5
	02/22/06	52	.5	.5	8.9
	02/23/06	92	.8	.8	9.7
	02/24/06	61	.5	.5	10.3
	02/26/06	39	.3	.3	10.6
	02/28/06	39	.3	.3	11.0

Course End Date

	Frequency	Percent	Valid Percent	Cumulative Percent
Valid 03/02/06	17	.1	.1	11.1
03/03/06	81	.7	.7	11.8
03/06/06	17	.1	.1	12.0
03/07/06	5	.0	.0	12.0
03/08/06	23	.2	.2	12.2
03/09/06	97	.9	.9	13.1
03/10/06	29	.3	.3	13.3
03/13/06	61	.5	.5	13.9
03/14/06	34	.3	.3	14.2
03/15/06	75	.7	.7	14.8
03/15/07	1	.0	.0	14.8
03/16/06	16	.1	.1	15.0
03/17/06	30	.3	.3	15.2
03/18/06	34	.3	.3	15.5
03/19/06	15	.1	.1	15.7
03/20/06	102	.9	.9	16.6
03/22/06	41	.4	.4	16.9
03/23/06	75	.7	.7	17.6
03/24/06	33	.3	.3	17.9
03/25/06	9	.1	.1	17.9
03/27/06	2	.0	.0	18.0
03/30/06	45	.4	.4	18.4
03/31/06	90	.8	.8	19.2
04/01/06	47	.4	.4	19.6
04/05/06	116	1.0	1.0	20.6
04/06/06	25	.2	.2	20.8
04/07/06	93	.8	.8	21.6
04/09/06	76	.7	.7	22.3
04/11/06	27	.2	.2	22.5
04/12/06	135	1.2	1.2	23.7
04/13/06	71	.6	.6	24.3
04/14/06	10	.1	.1	24.4
04/16/06	12	.1	.1	24.5
04/19/06	45	.4	.4	24.9
04/20/06	43	.4	.4	25.3
04/21/06	33	.3	.3	25.6
04/22/06	44	.4	.4	26.0
04/23/06	5	.0	.0	26.0
04/25/06	57	.5	.5	26.5
04/26/06	56	.5	.5	27.0
04/27/06	147	1.3	1.3	28.3
04/28/06	96	.8	.8	29.1
04/29/06	10	.1	.1	29.2
04/30/06	86	.8	.8	30.0
05/01/06	49	.4	.4	30.4
05/02/06	34	.3	.3	30.7
05/03/06	59	.5	.5	31.2
05/04/06	79	.7	.7	31.9
05/05/06	206	1.8	1.8	33.7
05/06/06	24	.2	.2	34.0
05/07/06	76	.7	.7	34.6

Need for winter

Course End Date

	Frequency	Percent	Valid Percent	Cumulative Percent
Valid 05/08/06	17	.1	.1	34.8
05/09/06	34	.3	.3	35.1
05/10/06	63	.6	.6	35.6
05/11/06	49	.4	.4	36.1
05/12/06	81	.7	.7	36.8
05/13/06	35	.3	.3	37.1
05/15/06	10	.1	.1	37.2
05/16/06	18	.2	.2	37.3
05/17/06	31	.3	.3	37.6
05/18/06	26	.2	.2	37.8
05/19/06	91	.8	.8	38.6
05/20/06	25	.2	.2	38.8
05/21/06	1	.0	.0	38.8
05/22/06	3	.0	.0	38.9
05/23/06	95	.8	.8	39.7
05/24/06	37	.3	.3	40.0
05/25/06	18	.2	.2	40.2
05/26/06	45	.4	.4	40.6
05/31/06	62	.5	.5	41.1
06/01/06	114	1.0	1.0	42.1
06/02/06	47	.4	.4	42.5
06/03/06	48	.4	.4	43.0
06/05/06	12	.1	.1	43.1
06/06/06	20	.2	.2	43.2
06/07/06	58	.5	.5	43.8
06/08/06	181	1.6	1.6	45.3
06/09/06	340	3.0	3.0	48.3
06/10/06	11	.1	.1	48.4
06/12/06	21	.2	.2	48.6
06/13/06	18	.2	.2	48.8
06/14/06	29	.3	.3	49.0
06/15/06	58	.5	.5	49.5
06/16/06	42	.4	.4	49.9
06/19/06	57	.5	.5	50.4
06/20/06	28	.2	.2	50.7
06/21/06	40	.4	.4	51.0
06/22/06	61	.5	.5	51.5
06/23/06	72	.6	.6	52.2
06/25/06	78	.7	.7	52.9
06/26/06	2	.0	.0	52.9
06/27/06	22	.2	.2	53.1
06/28/06	101	.9	.9	54.0
06/29/06	15	.1	.1	54.1
06/30/06	44	.4	.4	54.5
07/06/06	15	.1	.1	54.6
07/07/06	45	.4	.4	55.0
07/11/06	26	.2	.2	55.2
07/12/06	25	.2	.2	55.5
07/13/06	60	.5	.5	56.0
07/14/06	20	.2	.2	56.2
07/15/06	27	.2	.2	56.4

Course End Date

	Frequency	Percent	Valid Percent	Cumulative Percent
Valid 07/16/06	77	.7	.7	57.1
07/17/06	9	.1	.1	57.1
07/18/06	48	.4	.4	57.6
07/19/06	91	.8	.8	58.4
07/20/06	37	.3	.3	58.7
07/21/06	14	.1	.1	58.8
07/22/05	2	.0	.0	58.8
07/25/06	32	.3	.3	59.1
07/26/06	41	.4	.4	59.5
07/27/06	17	.1	.1	59.6
07/28/06	10	.1	.1	59.7
07/29/06	17	.1	.1	59.9
08/03/06	42	.4	.4	60.2
08/05/06	18	.2	.2	60.4
08/09/06	14	.1	.1	60.5
08/11/06	48	.4	.4	60.9
08/14/06	4	.0	.0	61.0
08/15/06	1	.0	.0	61.0
08/16/06	3	.0	.0	61.0
08/17/06	48	.4	.4	61.4
08/18/06	19	.2	.2	61.6
08/19/05	3	.0	.0	61.6
08/21/06	19	.2	.2	61.8
08/22/06	16	.1	.1	61.9
08/23/06	264	2.3	2.3	64.2
08/24/06	14	.1	.1	64.4
08/25/06	16	.1	.1	64.5
08/26/05	6	.1	.1	64.6
08/27/06	82	.7	.7	65.3
08/29/05	9	.1	.1	65.4
08/30/05	16	.1	.1	65.5
08/31/05	28	.2	.2	65.7
09/01/05	20	.2	.2	65.9
09/02/05	16	.1	.1	66.1
09/06/05	11	.1	.1	66.2
09/07/05	9	.1	.1	66.2
09/08/05	32	.3	.3	66.5
09/09/05	30	.3	.3	66.8
09/10/05	29	.3	.3	67.0
09/11/06	10	.1	.1	67.1
09/12/05	61	.5	.5	67.7
09/12/06	6	.1	.1	67.7
09/13/05	22	.2	.2	67.9
09/14/05	35	.3	.3	68.2
09/14/06	5	.0	.0	68.3
09/15/05	18	.2	.2	68.4
09/15/06	10	.1	.1	68.5
09/16/05	56	.5	.5	69.0
09/17/05	35	.3	.3	69.3
09/17/06	80	.7	.7	70.0
09/19/05	14	.1	.1	70.1

Course End Date

	Frequency	Percent	Valid Percent	Cumulative Percent
Valid 09/20/05	28	.2	.2	70.4
09/20/06	6	.1	.1	70.4
09/21/05	37	.3	.3	70.8
09/22/05	28	.2	.2	71.0
09/23/05	53	.5	.5	71.5
09/24/05	12	.1	.1	71.6
09/25/05	47	.4	.4	72.0
09/25/06	7	.1	.1	72.0
09/26/05	22	.2	.2	72.2
09/27/05	62	.5	.5	72.8
09/27/06	6	.1	.1	72.8
09/28/05	9	.1	.1	72.9
09/29/05	10	.1	.1	73.0
09/30/05	117	1.0	1.0	74.0
10/01/05	28	.2	.2	74.3
10/03/05	59	.5	.5	74.8
10/04/05	11	.1	.1	74.9
10/05/05	57	.5	.5	75.4
10/06/05	62	.5	.5	75.9
10/07/05	113	1.0	1.0	76.9
10/10/05	37	.3	.3	77.3
10/11/05	35	.3	.3	77.6
10/12/05	63	.6	.6	78.1
10/13/05	107	.9	.9	79.1
10/14/05	98	.9	.9	79.9
10/15/05	55	.5	.5	80.4
10/17/05	53	.5	.5	80.9
10/18/05	26	.2	.2	81.1
10/19/05	33	.3	.3	81.4
10/20/05	81	.7	.7	82.1
10/21/05	54	.5	.5	82.6
10/22/05	51	.4	.4	83.0
10/24/05	15	.1	.1	83.2
10/26/05	18	.2	.2	83.3
10/28/05	185	1.6	1.6	84.9
10/29/05	18	.2	.2	85.1
10/30/05	69	.6	.6	85.7
11/01/05	65	.6	.6	86.3
11/02/05	6	.1	.1	86.3
11/03/05	73	.6	.6	87.0
11/04/05	102	.9	.9	87.9
11/05/05	16	.1	.1	88.0
11/08/05	39	.3	.3	88.3
11/09/05	13	.1	.1	88.5
11/10/05	35	.3	.3	88.8
11/11/05	22	.2	.2	89.0
11/12/05	2	.0	.0	89.0
11/14/05	14	.1	.1	89.1
11/15/05	7	.1	.1	89.2
11/16/05	60	.5	.5	89.7
11/17/05	31	.3	.3	90.0

Course End Date

	Frequency	Percent	Valid Percent	Cumulative Percent
Valid 11/18/05	32	.3	.3	90.2
11/19/05	16	.1	.1	90.4
11/21/05	31	.3	.3	90.7
11/22/05	57	.5	.5	91.2
11/23/05	35	.3	.3	91.5
11/28/05	28	.2	.2	91.7
11/29/05	1	.0	.0	91.7
11/30/05	20	.2	.2	91.9
12/01/05	5	.0	.0	91.9
12/02/05	52	.5	.5	92.4
12/03/05	6	.1	.1	92.4
12/04/05	10	.1	.1	92.5
12/05/05	4	.0	.0	92.6
12/05/06	35	.3	.3	92.9
12/06/05	24	.2	.2	93.1
12/07/05	51	.4	.4	93.5
12/08/05	42	.4	.4	93.9
12/08/06	259	2.3	2.3	96.2
12/09/05	37	.3	.3	96.5
12/10/05	49	.4	.4	96.9
12/12/05	22	.2	.2	97.1
12/13/05	40	.4	.4	97.5
12/14/05	49	.4	.4	97.9
12/15/05	36	.3	.3	98.2
12/16/05	17	.1	.1	98.4
12/17/05	13	.1	.1	98.5
12/19/05	90	.8	.8	99.3
12/21/05	79	.7	.7	100.0
12/22/05	3	.0	.0	100.0
Total	11383	100.0	100.0	

Credit side

*CREATE HEADCOUNT for official enrollment 2006(gmf01.09.06).SPS.

*Syntax changed per file changes.

*Fall OTD 2006.

GET DATA /TYPE = TXT

/FILE = 'I:\Research Data\Student Information System\Fall 2006\Raw Data'+
'HEADCOUNTSEP1206.DAT'

/DELCASE = LINE

/DELIMITERS = ", "

/QUALIFIER = ""

/ARRANGEMENT = DELIMITED

/FIRSTCASE = 2

/IMPORTCASE = ALL

/VARIABLES =

run A10
term A7
pref A3
num F6
section A5
loc A2
syn A10
acs F4.2
strt A8
end A8
type A3
cred F4.2
cont F5.2
id a10
hmcp A2
last A13
first A11
midd A10
grde F2.1
regstat A1
stat A1

.
CACHE.

EXECUTE.

FILTER OFF.

USE ALL.

Raw Data Files

chg

OTD → EOS
SEP 12 06 → JAN 02 07
OR
DEC 21 06

One Tenth Day ①
→ End of Session ③

***CREATE HEADCOUNT for official enrollment 2006(gmf01.09.06).SPS.**

***Syntax changed per file changes.**

***Fall EOS 2006.**

GET DATA /TYPE = TXT

/FILE = 'I:\Research Data\Student Information System\Raw Data files\Fall 2006

\Raw Data'+

'\HEADCOUNTDEC2106.DAT'

/DELCASE = LINE

/DELIMITERS = ", "

/QUALIFIER = ""

/ARRANGEMENT = DELIMITED

/FIRSTCASE = 2

/IMPORTCASE = ALL

/VARIABLES =

run A10

term A7

pref A3

num F6

section A5

loc A2

syn A10

acs F4.2

strt A8

end A8

type A3

cred F4.2

cont F5.2

id a10

hmcp A2

last A13

first A11

midd A10

grde F2.1

regstat A1

stat A1

CACHE.

EXECUTE.

FILTER OFF.

USE ALL.

VARIABLE LABELS

run 'Extract Date'
term 'Session'
pref 'Course Prefix'
num 'Course Number'
section 'Course Section Number'
loc 'Course Location'
syn 'Course Synonym'
acs 'Course Activity Classification Structure Code'
strt 'Course Start Date'
end 'Course End Date'
type 'Course Type'
cred 'Course Credit Hours'
cont 'Course Contact Hours'
id 'Student ID Number'
hmcp 'Student Home Campus'
last 'Student Last Name'
first 'Student First Name'
midd 'Student Middle Name'
grde 'Student Course Grade'
regstat 'Registration Status'
stat 'Student Status in Course'

EXECUTE.

FILTER OFF.

USE ALL.

**SELECT IF (id NE '' & id NE '0616743' & id NE '0616744' & id NE '0616750'
& id NE '0616751' & id NE '0613236' & id NE '0554404').**

EXECUTE .

**SAVE OUTFILE='I:\Research Data\Student Information System'+
'\End of Session\Student Course Registration\Fall EOS 2006 Course
Registrations.sav'.**

**SAVE OUTFILE='I:\Internal Reporting\Enrollment\Official Enrollment\Raw Data'+
'\EOS Fall 06\headcount Fall EOS credit 2006.sav'.**

GET

FILE='I:\Internal Reporting\Enrollment\Official Enrollment\Raw Data\EOS'+

' Fall 06\headcount Fall EOS credit 2006.sav'.

****FOR SUMMER I**

****Select those course registrations for courses that fit into the Summer I session. Those**

**** courses will generally fall within a fixed set of dates. If it is not possible to evaluate**

**** whether or not the registration belongs in Summer I or Summer II by the start date,**

**** look at the Section Number of the Course (not in this data file) Per Leanne any 10 week course starting in Summer I is Summer I..**

***FILTER OFF.**

***USE ALL.**

***SELECT IF (strt NE '06/29/06' & strt NE '06/30/06' & strt NE '07/02/06' & strt NE '07/05/06' & strt NE '07/06/06'**

& strt NE '07/07/06' & strt NE '07/10/06' & strt NE '07/11/06'

& strt NE '07/18/06' & strt NE '08/14/06').

***EXECUTE.**

***For Summer I 2006**

***FILTER OFF.**

***USE ALL.**

***SELECT IF (strt NE '06/29/06' & strt NE '07/02/06' & strt NE '07/05/06' & strt NE '07/06/06'**

& strt NE '07/07/06' & strt NE '07/10/06' & strt NE '07/11/06' & strt NE '07/12/06' & strt NE '07/13/06'

& strt NE '07/17/06' & strt NE '07/18/06' & strt NE '07/20/06' & strt NE '08/14/06').

***EXECUTE.**

***SAVE OUTFILE='I:\Internal Reporting\Enrollment\Official Enrollment\Raw Data\'+**

***'\EOS Fall 06\headcount Fall EOS credit 2006.sav'.**

****FOR SUMMER II**

****Select those course registrations for courses that fit into the Summer III session. Those**

**** courses will generally fall within a fixed set of dates. If it is not possible to evaluate**

**** whether or not the registration belongs in Summer II or Summer III by the start date,**

**** look at the Section Number of the Course (not in this data file).**

****FILTER OFF.
**USE ALL.
**SELECT IF (strt = '07/05/04' | strt = '07/06/04' | strt = '07/07/04' | strt = '07/08/04'
**| strt = '07/09/04' | strt = '07/12/04' | strt = '07/22/04').
EXECUTE.

****SAVE OUTFILE='I:\Internal Reporting\Enrollment\Official Enrollment\Raw Data'+
\EOS Summer 04\headcount summer II EOS 2004.sav'.

**FILTER OFF.
USE ALL.
SELECT IF(stat = 'A').
EXECUTE.**

**AGGREGATE
/OUTFILE='I:\Internal Reporting\Enrollment\Official Enrollment\Raw Data'+
'\EOS Fall 06\Fall 06 EOS Credit (credits) by campus.sav'
/BREAK=loc
/cred_1 = SUM(cred).**

**AGGREGATE
/OUTFILE='I:\Internal Reporting\Enrollment\Official Enrollment\Raw Data'+
'\EOS Fall 06\Fall 06 EOS Total Collegewide Credit (credits).sav'
/BREAK=run
/cred_1 = SUM(cred).**

**IF (loc = 'AH') AH = 1 .
IF (loc = 'HL') HL = 1.
IF (loc = 'OR') Orch = 1.
IF (loc = 'RO') RO = 1.
IF (loc = 'SF') SF = 1.
IF (loc NE 'AH' & loc NE 'HL' & loc NE 'OR' & loc NE 'RO' & loc NE 'SF')
DW = 1.**

**VARIABLE LABELS
AH 'Attends Auburn Hills Campus'
HL 'Attends Highland Lakes Campus'
Orch 'Attends Orchard Ridge Campus'
RO 'Attends Royal Oak Campus'**

SF 'Attends Southfield Campus'
DW 'Attends Districtwide Campus'

EXECUTE .

SAVE OUTFILE='I:\Internal Reporting\Enrollment\Official Enrollment\Raw Data'+
'\EOS Fall 06\Fall EOS 2006 HEADCOUNTDEC2106 duplicated.SAV'.

SORT CASES BY id .
CASESTOVARS
/ID = id
/GROUPBY = VARIABLE .

IF ((AH > 0 & HL > 0) OR
(AH > 0 & Orch > 0) OR
(AH > 0 & RO > 0) OR
(AH > 0 & SF > 0) OR
(AH > 0 & DW > 0) OR
(HL > 0 & Orch > 0) OR
(HL > 0 & RO > 0) OR
(HL > 0 & SF > 0) OR
(HL > 0 & DW > 0) OR
(Orch > 0 & RO > 0) OR
(Orch > 0 & SF > 0) OR
(Orch > 0 & DW > 0) OR
(RO > 0 & SF > 0) OR
(RO > 0 & DW > 0) OR
(SF > 0 & DW > 0)) multi = 1.

VARIABLE LABELS multi 'Attends multiple campuses'.
EXECUTE .

RECODE
AH HL Orch RO SF DW (SYSMIS=0) .
EXECUTE .

SAVE OUTFILE=
'I:\Internal Reporting\Enrollment\Official Enrollment\Raw Data'+
'\EOS Fall 06\Fall EOS 2006 HEADCOUNTDEC2106 Unduplicated.SAV'.

FREQUENCIES

**VARIABLES=ah hl orch ro sf dw multi
/ORDER= ANALYSIS .**

***Save Frequency Output as.**

***"I:\Internal Reporting\Enrollment\Official Enrollment\Raw Data'+.**

***"EOS Fall 06\Fall 06 EOS HEADCOUNT Frequencies.spo".**