

# Institutional Research Report

**Official Enrollment Report  
First Day of Session  
Summer II 2004**



**OAKLAND  
COMMUNITY  
COLLEGE**



OAKLAND  
COMMUNITY  
COLLEGE

---

**Official Enrollment Report  
First Day of Session, Summer II 2004**

**Prepared by:  
The Office of Institutional Research  
July 2004**

## TABLE OF CONTENTS

<b>Executive Summary</b>	<b>4</b>
<b>First Day of Session Student Credit Hours</b>	<b>5</b>
<b>First Day of Session Student Headcount</b>	<b>6</b>
<b>First Day of Session Student Credit Hours per Student</b>	
<b>College-Wide</b>	<b>7</b>
<b>Auburn Hills</b>	<b>8</b>
<b>Highland Lakes</b>	<b>9</b>
<b>Orchard Ridge</b>	<b>10</b>
<b>Royal Oak</b>	<b>11</b>
<b>Southfield</b>	<b>12</b>



OAKLAND  
COMMUNITY  
COLLEGE

**OFFICIAL ENROLLMENT  
SUMMER II 2004, FIRST DAY OF SESSION (7/6/04) REPORT  
EXECUTIVE SUMMARY**

The following report contains data related to: 1) the number of student credit hours; 2) total student headcount; and 3) the number of credit hours per student. As a reminder, Institutional Research has added a section indicating high and low enrollment figures for First Day of Session data over the past ten years.

All individual campus Student Credit Hours and Headcounts can be found in the Credits per Student tables.

In summary:

- The number of College-Wide Student Credit Hours has shown a decrease of 5.3% when compared to the same time period last year. Conversely, over the five-year period (2000 to 2004) total Student Credit Hours increased substantially (32.8%).
- Student Headcount at the college-wide level has decreased by 2.8% since 2003, while a considerable increase of 38.3% is noted over the five-year period.
- College-wide, the number of Credit Hours per Student is 3.86. This figure represents a 2.5% decrease compared to last year, and represents a 4.0% decrease over the five-year time period.

Overall, compared to the same figures one year ago, decreases were noted in all areas. Over a five-year period, however, College-Wide Student Credit Hours and Student Headcount each experienced noteworthy increases (32.8% and 38.3%, respectively), while Credit Hours per Student slightly declined.

Please feel free to contact me at ext. 2141 if you have any questions or concerns.

Attachment: Official Enrollment Report, Summer II 2004, First Day of Session

NOTE: The format of the report allows you to use an interactive table of contents that will appear in the left margin by **pressing the F5 button**. This will allow you to quickly maneuver through the document.

**Oakland Community College  
 Official Enrollment Report - Student Credit Hours  
 Summer II 2004 - First Day of Session  
 College-Wide**

	2000	2001	2002	2003	2004	1 Year % Change	5 Year % Change
<b>Actual First Day Enrollment</b>	15,613.00	16,466.00	19,115.00	21,910.00	20,740.50	-5.3%	32.8%

**Actual First Day of Session Enrollment  
 Compared to Ten-Year High and Low**

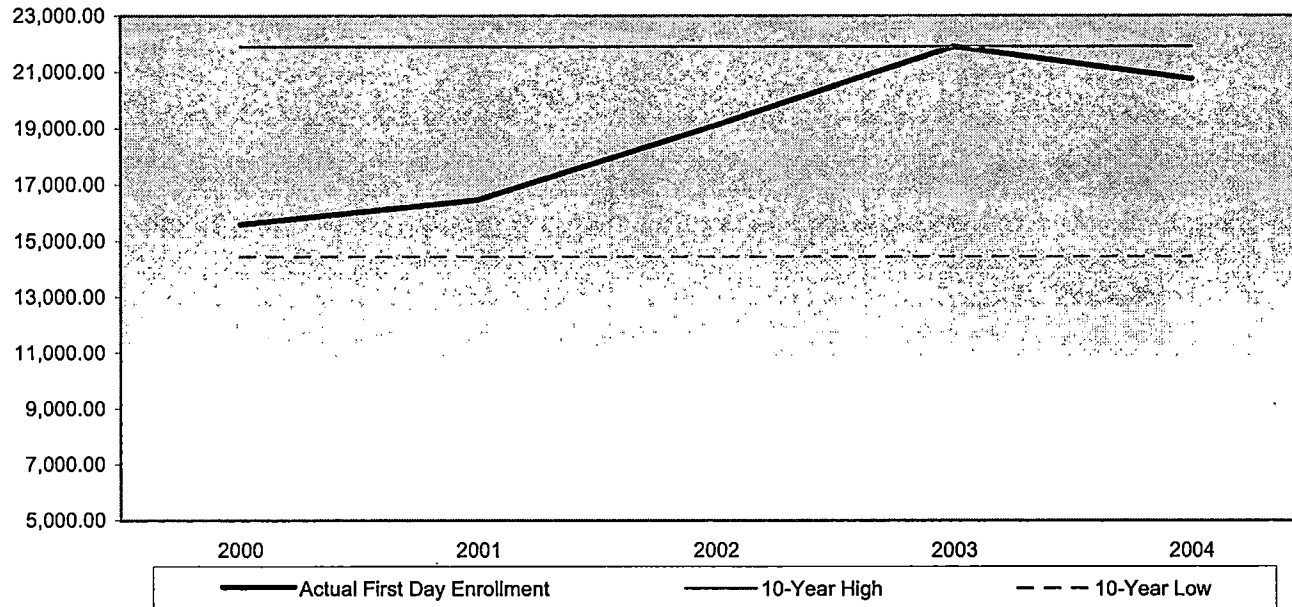

**Summary**

In comparison to First Day of Session, Summer 2003, actual credit hours have decreased by 5.3%.

The five-year percent change for college-wide actual student credit hours is showing an increase of 32.8%.

10-Year High	21,910.00	(2003)
10-Year Low	14,446.00	(1999)

NOTE: The actual student credit hours are based on credit courses only.

**Oakland Community College  
 Official Enrollment Report - Student Headcount  
 Summer II 2004 - First Day of Session  
 College-Wide**

	2000	2001	2002	2003	2004	1 Year % Change	5 Year % Change
<b>Actual First Day Enrollment</b>	3,886	4,070	5,685	5,529	5,374	-2.8%	38.3%

**Student Headcount  
 Compared to Ten-Year High and Low**

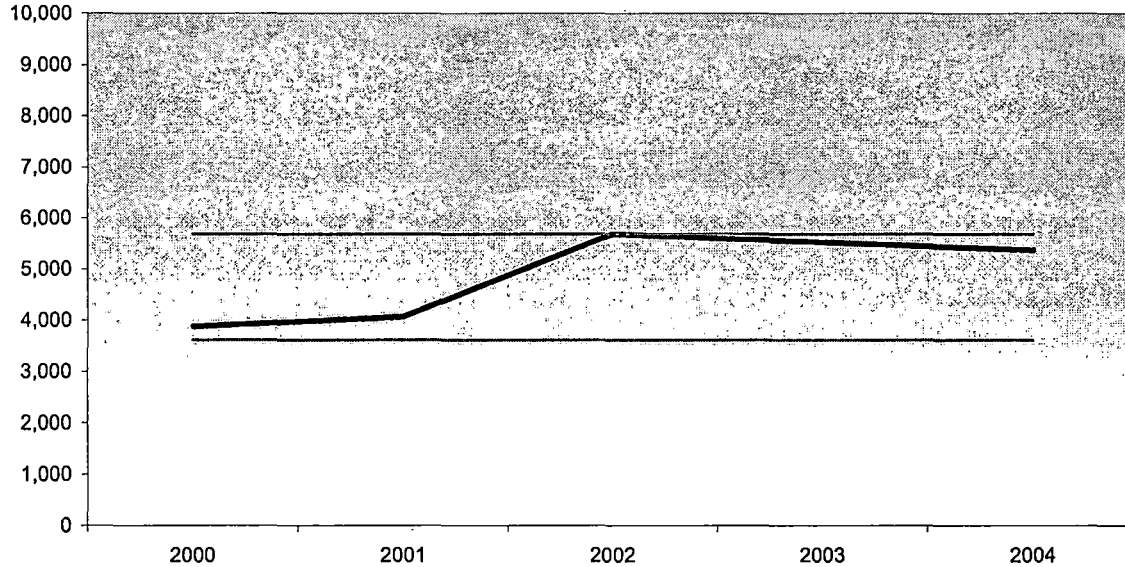

**Summary**

Student headcount for the First Day of Session, Summer II 2004 decreased 2.8% from the First Day of Session, Summer 2003.

The five-year percentage change shows a 38.3% increase in actual student headcount college-wide.

<b>10-Year High</b>	5,685	(2002)
<b>10-Year Low</b>	3,621	(1999)

NOTE: Summation of campus headcounts do not equal college totals due to attendance at more than one campus.

**Oakland Community College  
 Official Enrollment Report - Credit Hours Per Student  
 Summer II 2004 - First Day of Session  
 College-Wide**

	2000	2001	2002	2003	2004	1-Year % Change	5-Year % Change
Actual First Day Enrollment Credit Hours	15,613.00	16,466.00	19,115.00	21,910.00	20,740.50	-5.3%	32.8%
Actual First Day Enrollment Headcount	3,886.00	4,070.00	5,685.00	5,529.00	5,374.00	-2.8%	38.3%
Credit Hours Per Student/FDS	4.02	4.05	3.36	3.96	3.86	-2.5%	-4.0%

**Credit Hours Per Student Ratio**

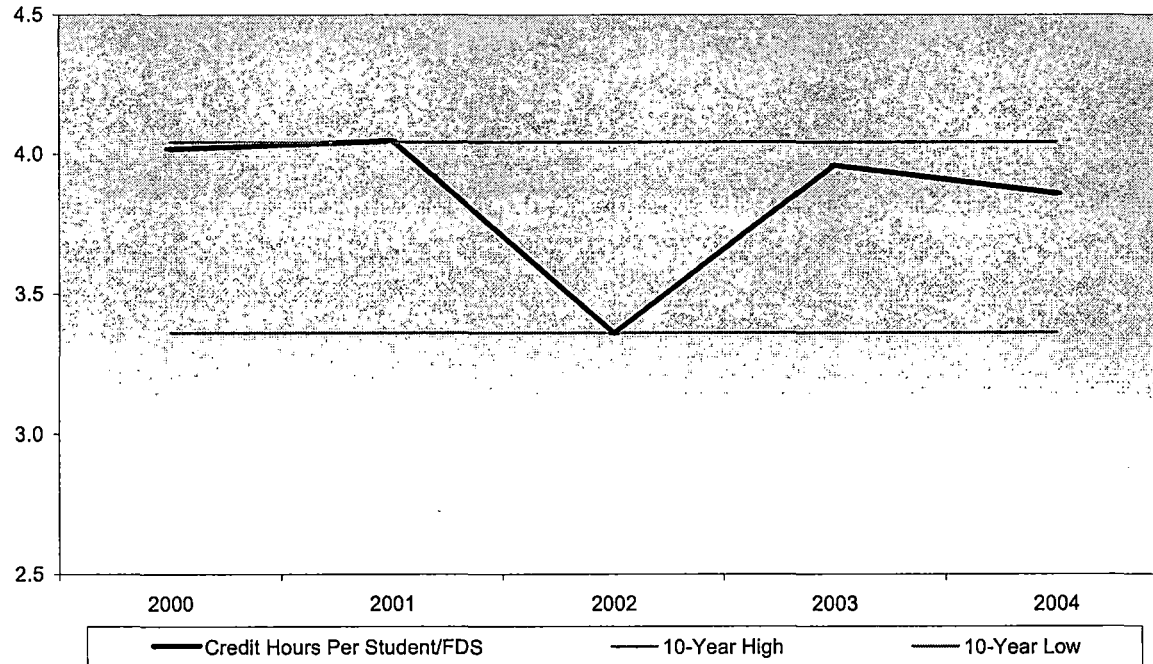

**Summary**

During Summer II 2004, students enrolled in an average of 3.86 credits college-wide.

This represents a 2.5% decrease in credit hours per student from Summer 2003.

The five-year percentage change for credit hours per student shows a decrease of 4%.

<b>10 Year High</b>	4.05	(2001)
<b>10 Year Low</b>	3.36	(2002)

NOTE: The actual student credit hours are based on credit courses only. Summation of campus headcounts do not equal college totals due to the attendance at more than one campus.

**Oakland Community College  
 Official Enrollment Report - Credit Hours Per Student  
 Summer II 2004 - First Day of Session  
 Auburn Hills**

	2000	2001	2002	2003	2004	1-Year % Change	5-Year % Change
Actual First Day Enrollment Credit Hours	4,148.00	4,535.00	4,406.00	5,792.00	5,265.00	-9.1%	26.9%
Actual First Day Enrollment Headcount	1,076.00	1,209.00	1,217.00	1,597.00	1,468.00	-8.1%	36.4%
Credit Hours Per Student/FDS	3.86	3.75	3.62	3.63	3.59	-1.1%	-7.0%

**Credit Hours Per Student Ratio**

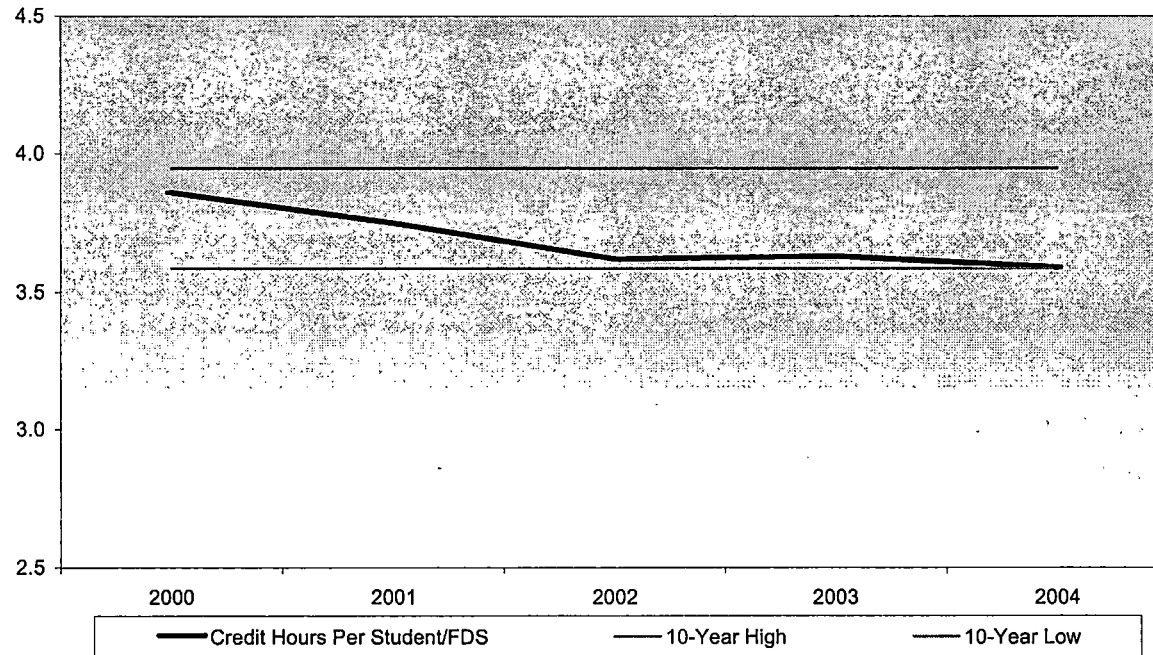

**Summary**

Auburn Hills shows an average of 3.59 credit hours per student for the Summer II 2004 term.

This represents a decrease of 1.1% from Summer 2003.

The five-year percentage change of credit hours per student shows a decrease of 7%.

<b>10-Year High</b>	3.95	(1996)
<b>10-Year Low</b>	3.59	(2004)

NOTE: The actual student credit hours are based on credit courses only. Summation of campus headcounts do not equal college totals due to the attendance at more than one campus.



**Oakland Community College  
 Official Enrollment Report - Credit Hours Per Student  
 Summer II 2004 - First Day of Session  
 Highland Lakes**

	2000	2001	2002	2003	2004	1-Year % Change	5-Year % Change
Actual First Day Enrollment Credit Hours	1,313.00	1,290.00	2,377.00	2,737.00	2,372.00	-13.3%	80.7%
Actual First Day Enrollment Headcount	398.00	399.00	704.00	837.00	718.00	-14.2%	80.4%
Credit Hours Per Student/FDS	3.30	3.23	3.38	3.27	3.30	0.9%	0.0%

**Credit Hours Per Student Ratio**

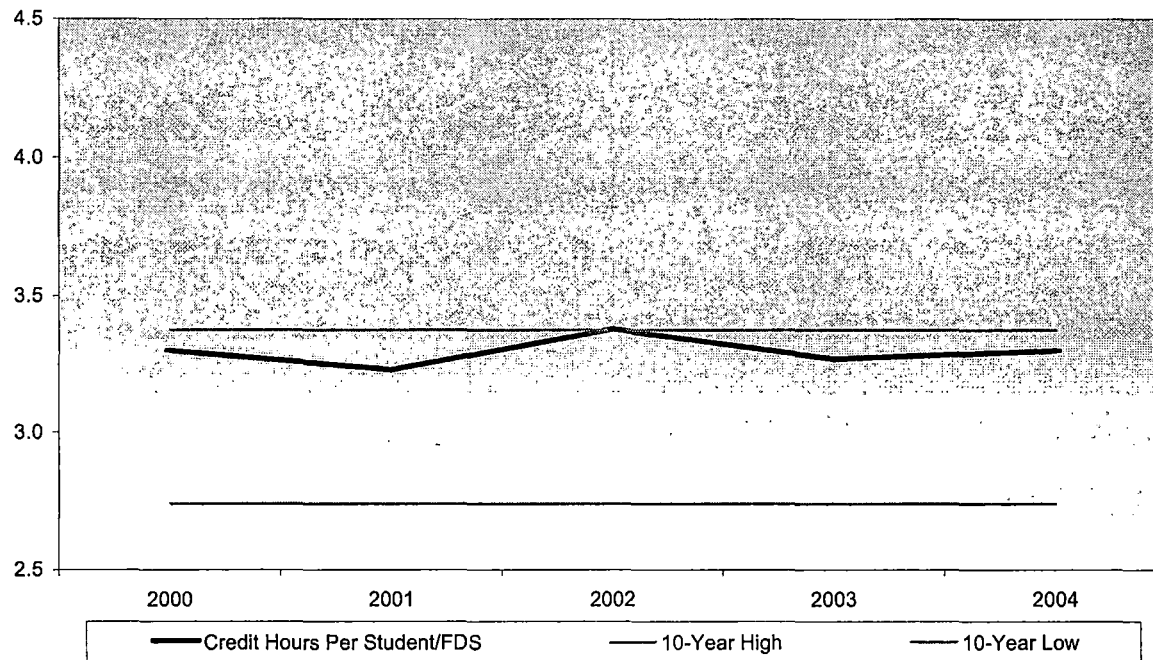

**Summary**

Highland Lakes shows an average of 3.3 credit hours per student for the Summer II 2004 term.

This represents an increase of 0.9% from Summer 2003.

The five-year percentage change of credit hours per student shows no change.

<b>10-Year High</b>	3.38	(2002)
<b>10-Year Low</b>	2.74	(1996)

NOTE: The actual student credit hours are based on credit courses only. Summation of campus headcounts do not equal college totals due to the attendance at more than one campus.

**Oakland Community College  
 Official Enrollment Report - Credit Hours Per Student  
 Summer II 2004 - First Day of Session  
 Orchard Ridge**

	2000	2001	2002	2003	2004	1-Year % Change	5-Year % Change
Actual First Day Enrollment Credit Hours	6,288.00	6,575.00	7,040.00	7,875.00	7,823.00	-0.7%	24.4%
Actual First Day Enrollment Headcount	1,586.00	1,655.00	1,803.00	2,064.00	2,039.00	-1.2%	28.6%
Credit Hours Per Student/FDS	3.96	3.97	3.90	3.82	3.84	0.5%	-3.0%

**Credit Hours Per Student Ratio**

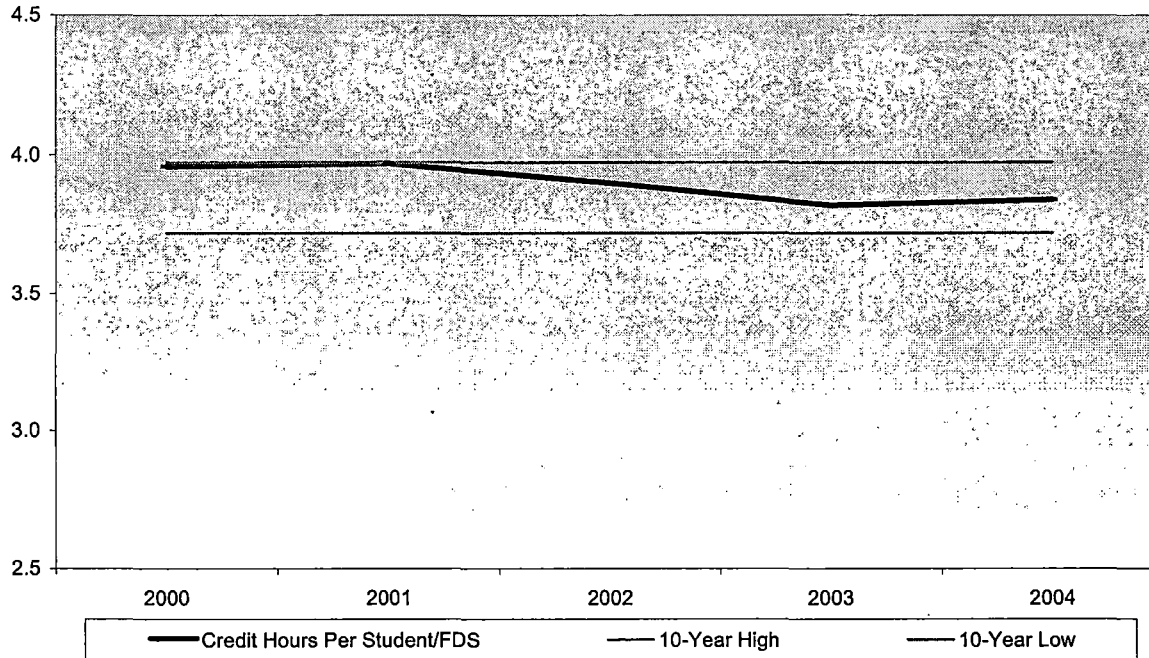

**Summary**

Orchard Ridge shows an average of 3.84 credit hours per student for the Summer II 2004 term.

This represents an increase of 0.5% from Summer 2003.

The five-year percentage change of credit hours per student shows a decrease of 3%.

<b>10-Year High</b>	3.97	(2001)
<b>10-Year Low</b>	3.72	(1995)

NOTE: The actual student credit hours are based on credit courses only. Summation of campus headcounts do not equal college totals due to the attendance at more than one campus.

**Oakland Community College  
 Official Enrollment Report - Credit Hours Per Student  
 Summer II 2004 - First Day of Session  
 Royal Oak**

	2000	2001	2002	2003	2004	1-Year % Change	5-Year % Change
Actual First Day Enrollment Credit Hours	3,534.00	3,423.00	4,250.00	4,615.00	4,067.00	-11.9%	15.1%
Actual First Day Enrollment Headcount	939.00	900.00	1,118.00	1,230.00	1,157.00	-5.9%	23.2%
Credit Hours Per Student/FDS	3.76	3.80	3.80	3.75	3.52	-6.1%	-6.4%

**Credit Hours Per Student Ratio**

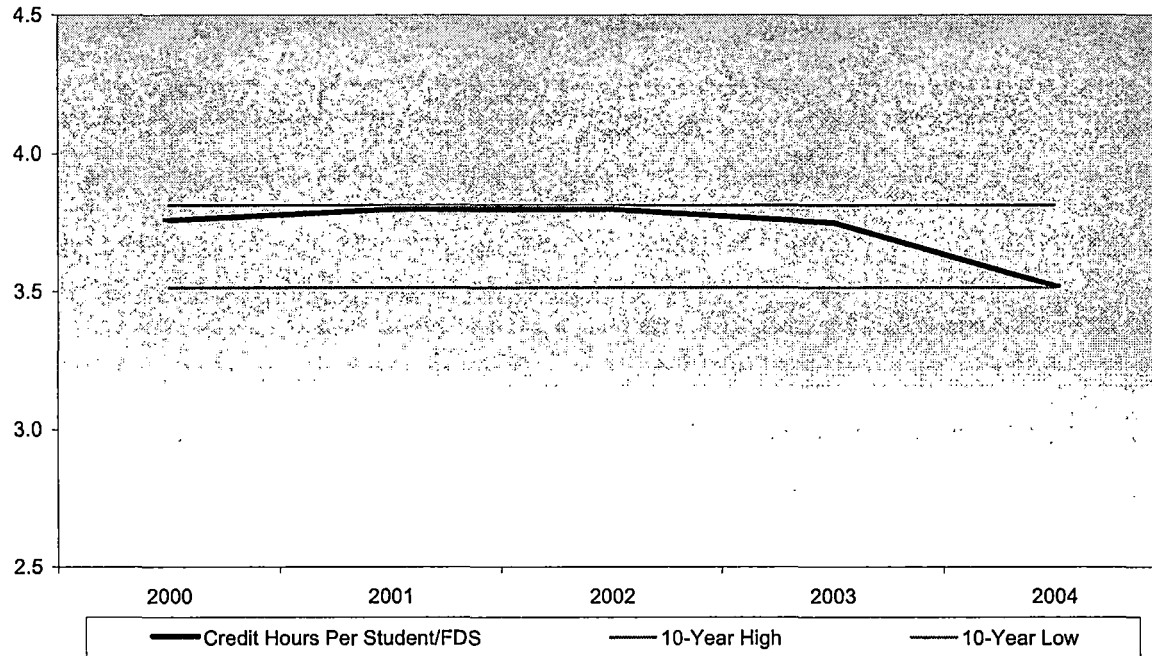

**Summary**

Royal Oak shows an average of 3.52 credit hours per student for the Summer II 2004 term.

This represents a decrease of 6.1% from Summer 2003.

The five-year percentage change of credit hours per student shows a decrease of 6.4%.

<b>10-Year High</b>	3.81	(1998)
<b>10-Year Low</b>	3.52	(2004)

NOTE: The actual student credit hours are based on credit courses only. Summation of campus headcounts do not equal college totals due to the attendance at more than one campus.

**Oakland Community College  
 Official Enrollment Report - Credit Hours Per Student  
 Summer II 2004 - First Day of Session  
 Southfield**

	2000	2001	2002	2003	2004	1-Year % Change	5-Year % Change
Actual First Day Enrollment Credit Hours	330.00	643.00	1,042.00	891.00	1,213.50	36.2%	267.7%
Actual First Day Enrollment Headcount	86.00	193.00	285.00	277.00	390.00	40.8%	353.5%
Credit Hours Per Student/FDS	3.84	3.33	3.66	3.22	3.11	-3.4%	-19.0%

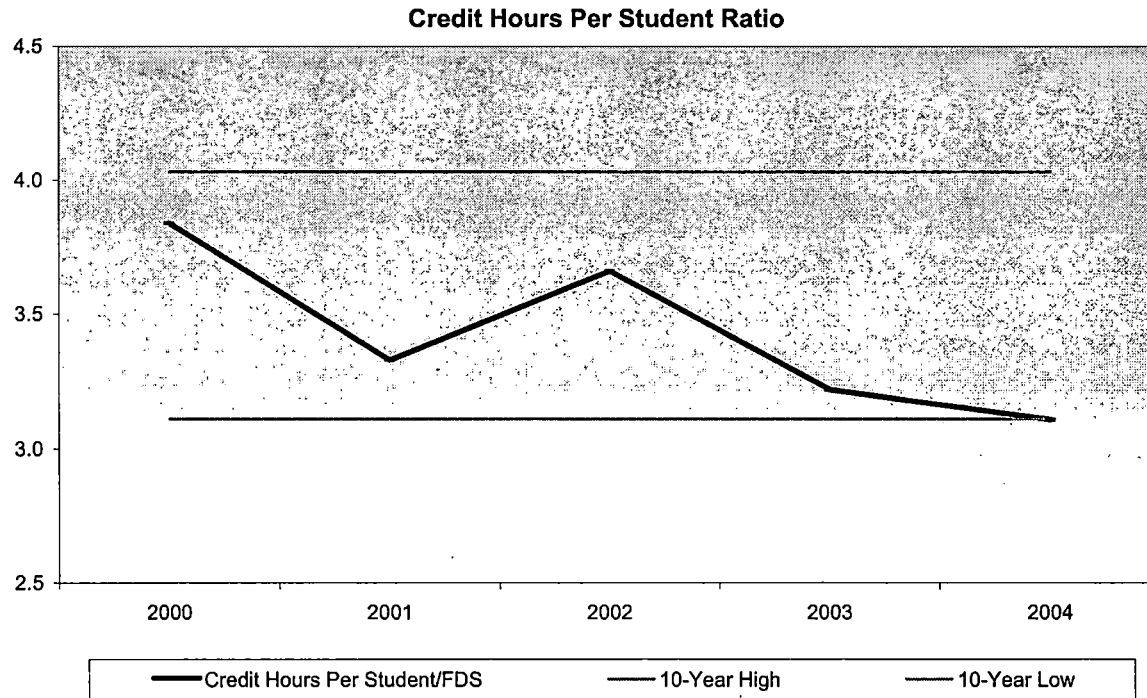

**Summary**

Southfield shows an average of 3.11 credit hours per student for the Summer II 2004 term.

This represents a decrease of 3.4% from Summer 2003.

The five-year percentage change of credit hours per student shows a decrease of 19%.

<b>10-Year High</b>	4.03	(1996)
<b>10-Year Low</b>	3.11	(2004)

NOTE: The actual student credit hours are based on credit courses only. Summation of campus headcounts do not equal college totals due to the attendance at more than one campus.

# OAKLAND COMMUNITY COLLEGE 2004-05 GENERAL FUND BUDGET

## Projected Enrollment For Revenue Estimate

### 2004-05 STUDENT CREDIT HOUR PROJECTION BY SEMESTER AND CAMPUS

	By Campus					
	Total	Auburn Hills	Highland Lakes	Orchard Ridge	Royal Oak	Southfield
Summer 2, 2004	20,118	4,650	2,502	7,399	4,471	1,096
Fall, 2004	202,099	62,966	32,443	55,106	37,335	14,249
Winter, 2005	187,780	58,136	30,828	49,479	35,434	13,903
Summer 1, 2005 (a/k/a Spring)	70,003	19,189	9,896	17,451	17,082	6,385
<b>Total Student Credit Hours</b>	<b>480,000</b>	<b>144,941</b>	<b>75,669</b>	<b>129,435</b>	<b>94,322</b>	<b>35,633</b>

### COMPARISON OF STUDENT CREDIT HOURS BY SEMESTER

	1999-2000 Actual	2000-01 Actual	2001-02 Actual	2002-03 Actual	2003-04 Projected	2004-05 Projected
Summer 2, 2003	16,188	17,830	18,997	18,802	19,529	20,118
Fall, 2003	182,664	189,020	190,354	188,883	195,688	202,099
Winter, 2003	171,898	175,325	178,099	175,500	183,090	187,780
Summer 1, 2004 (a/k/a Spring)	65,221	65,671	59,573	65,425	61,243	70,003
<b>Total Student Credit Hours</b>	<b>435,971</b>	<b>447,846</b>	<b>447,023</b>	<b>448,609</b>	<b>459,550</b>	<b>480,000</b>

### COMPARISON OF STUDENT HEADCOUNT BY SEMESTER

	1999-2000 Actual	2000-01 Actual	2001-02 Actual	2002-03 Actual	2003-04 Projected	2004-05 Projected
Summer 2, 2003	5,300	5,804	5,924	5,059	6,200	5,413
Fall, 2003	27,001	29,623	26,222	28,450	27,450	30,441
Winter, 2003	28,537	27,857	24,000	27,060	25,120	28,953
Summer 1, 2004 (a/k/a Spring)	19,070	16,319	15,121	15,134	15,830	16,193
<b>Total Headcount</b>	<b>79,908</b>	<b>79,603</b>	<b>71,267</b>	<b>75,703</b>	<b>74,600</b>	<b>81,000</b>

-----Original Message-----

**From:** Foster, Gail  
**Sent:** Friday, June 25, 2004 3:13 PM  
**To:** Kendall, Elizabeth  
**Subject:** Projected Enrollment for Revenue Estimate

	loc	cred_1
1	AH	5265.00 ✓
2	HL	2372.00 ✓
3	OR	7823.00 ✓
4	RO	4067.00 ✓
5	SF	1213.50 ✓

Mult - 378

	run	cred_1
1	07/06/2004	20740.50 ✓

# Frequency Table

AH

		Frequency	Percent	Valid Percent	Cumulative Percent
Valid	1.00	1468	27.3	100.0	100.0
Missing	System	3906	72.7		
<b>Total</b>		<b>5374</b>	<b>100.0</b>		

HL

		Frequency	Percent	Valid Percent	Cumulative Percent
Valid	1.00	718	13.4	100.0	100.0
Missing	System	4656	86.6		
<b>Total</b>		<b>5374</b>	<b>100.0</b>		

Orch

		Frequency	Percent	Valid Percent	Cumulative Percent
Valid	1.00	2039	37.9	100.0	100.0
Missing	System	3335	62.1		
<b>Total</b>		<b>5374</b>	<b>100.0</b>		

RO

		Frequency	Percent	Valid Percent	Cumulative Percent
Valid	1.00	1157	21.5	100.0	100.0
Missing	System	4217	78.5		
<b>Total</b>		<b>5374</b>	<b>100.0</b>		

SF

		Frequency	Percent	Valid Percent	Cumulative Percent
Valid	1.00	390	7.3	100.0	100.0
Missing	System	4984	92.7		
<b>Total</b>		<b>5374</b>	<b>100.0</b>		

DW

		Frequency	Percent
Missing	System	5374	100.0



**Oakland Community College  
 Official Enrollment Report - Student Credit Hours  
 Summer II 2004 - First Day of Session  
 College-Wide**

?

	2000	2001	2002	2003	2004	1 Year % Change	5 Year % Change
Actual First Day Enrollment	15,613.00	16,466.00	19,115.00	21,910.00	20,740.50	-5.3%	32.8%

100?

**Actual First Day of Session Enrollment  
 Compared to Ten-Year High and Low**

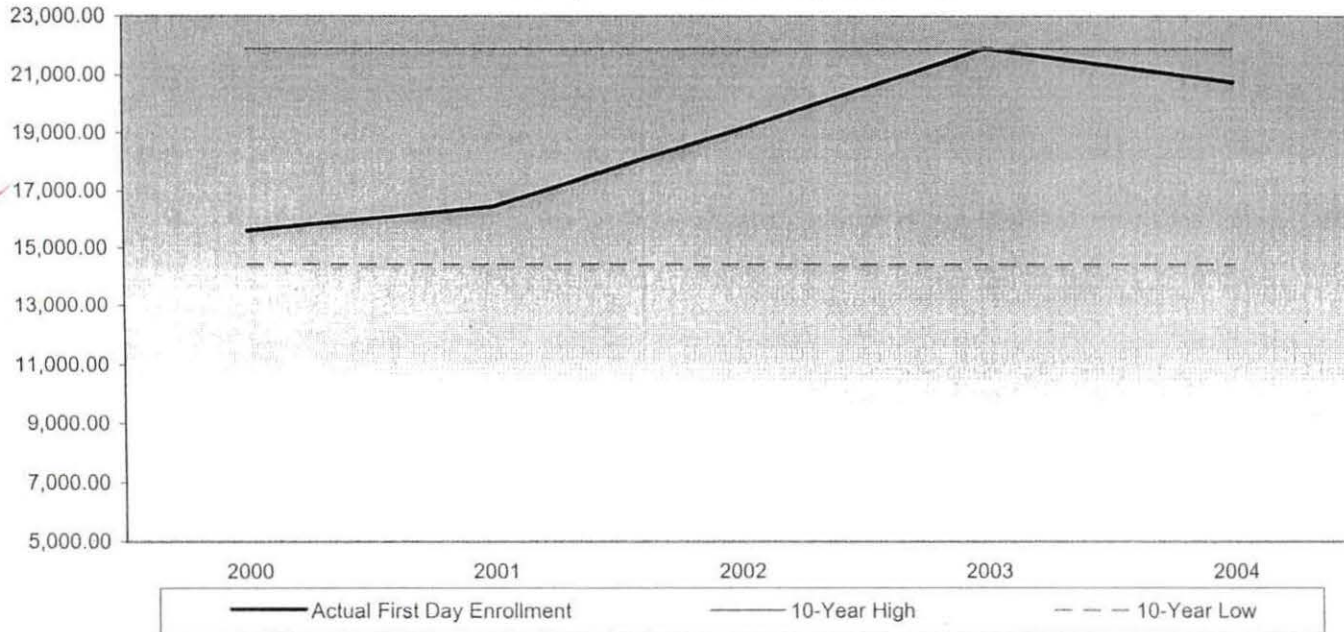

**Summary**

In comparison to First Day of Session, Summer 2003, actual credit hours have decreased by 5.3%.

The five-year percent change for college-wide actual student credit hours is showing an increase of 32.8%.

10-Year High	21,910.00	(2003)
10-Year Low	14,446.00	(1999)

NOTE: The actual student credit hours are based on credit courses only.

**Oakland Community College  
 Official Enrollment Report - Student Headcount  
 Summer II 2004 - First Day of Session  
 College-Wide**

?

	2000	2001	2002	2003	2004	1 Year % Change	5 Year % Change
Actual First Day Enrollment	3,886	4,070	5,685	5,529	5,374	-2.8%	38.3%

**Student Headcount  
 Compared to Ten-Year High and Low**

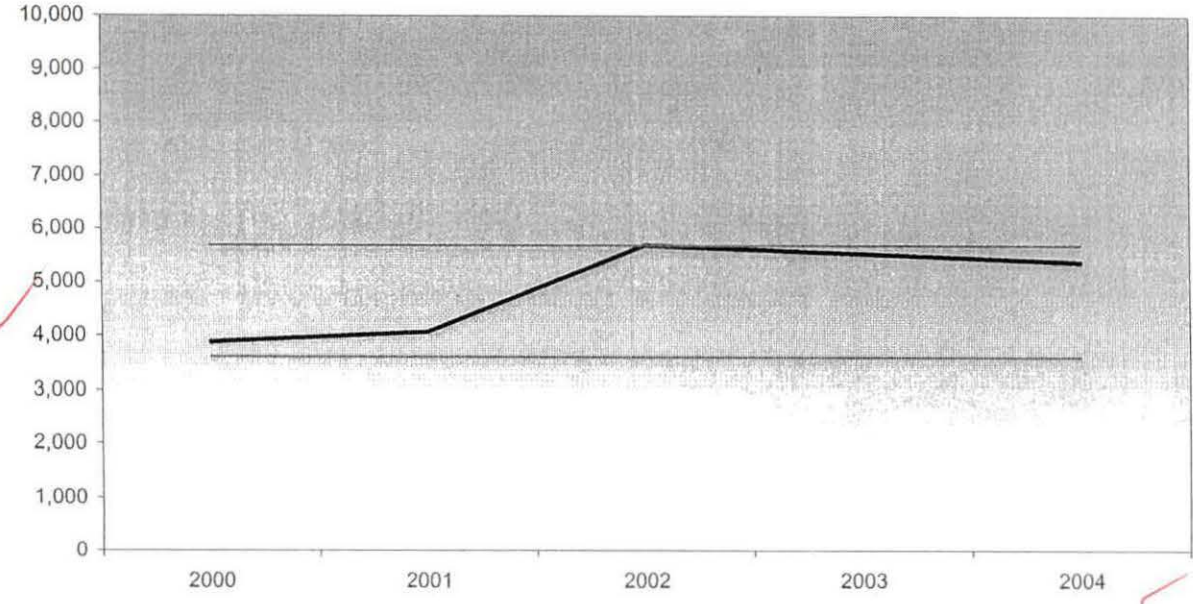

**Summary**

Student headcount for the First Day of Session, Summer II 2004 decreased 2.8% from the First Day of Session, Summer 2003.

The five-year percentage change shows a 38.3% increase in actual student headcount college-wide.

<b>10-Year High</b>	5,685	(2002)
<b>10-Year Low</b>	3,621	(1999)

NOTE: Summation of campus headcounts do not equal college totals due to attendance at more than one campus.

**Oakland Community College**  
**Official Enrollment Report - Credit Hours Per Student**  
**Summer II 2004 - First Day of Session**  
**College-Wide**

	2000	2001	2002	2003	2004	1-Year % Change	5-Year % Change
Actual First Day Enrollment Credit Hours	15,613.00	16,466.00	19,115.00	21,910.00	20,740.50	-5.3%	32.8%
Actual First Day Enrollment Headcount	3,886.00	4,070.00	5,685.00	5,529.00	5,374.00	-2.8%	38.3%
Credit Hours Per Student/FDS	4.02	4.05	3.36	3.96	3.86	-2.5%	-4.0%

**Credit Hours Per Student Ratio**

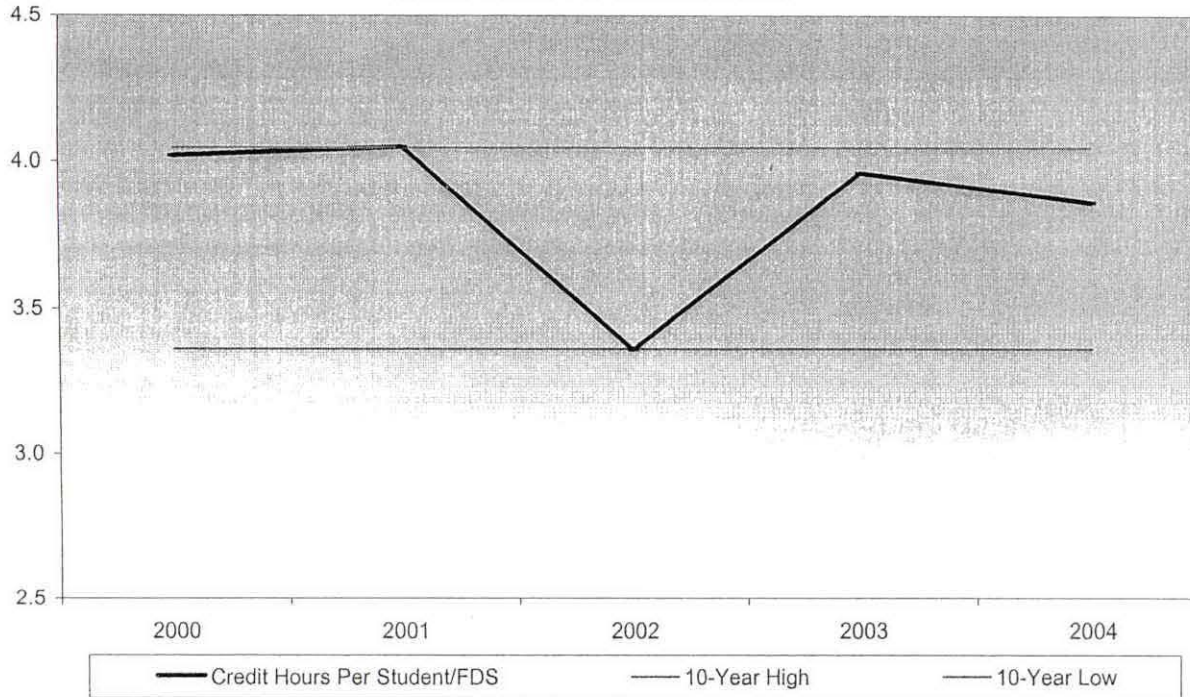

**Summary**

During Summer II 2004, students enrolled in an average of 3.86 credits college-wide.

This represents a 2.5% decrease in credit hours per student from Summer 2003.

The five-year percentage change for credit hours per student shows a decrease of 4%.

<b>10 Year High</b>	4.05	(2001)
<b>10 Year Low</b>	3.36	(2002)

NOTE: The actual student credit hours are based on credit courses only. Summation of campus headcounts do not equal college totals due to the attendance at more than one campus.

*per KT*

**Oakland Community College**  
**Official Enrollment Report - Credit Hours Per Student**  
**Summer II 2004 - First Day of Session**  
**Auburn Hills**

	2000	2001	2002	2003	2004	1-Year % Change	5-Year % Change
Actual First Day Enrollment Credit Hours	4,148.00	4,535.00	4,406.00	5,792.00	5,265.00 ✓	-9.1%	26.9%
Actual First Day Enrollment Headcount	1,076.00	1,209.00	1,217.00	1,597.00	1,468.00 ✓	-8.1%	36.4%
Credit Hours Per Student/FDS	3.86	3.75	3.62	3.63	3.59	-1.1%	-7.0%

Credit Hours Per Student Ratio

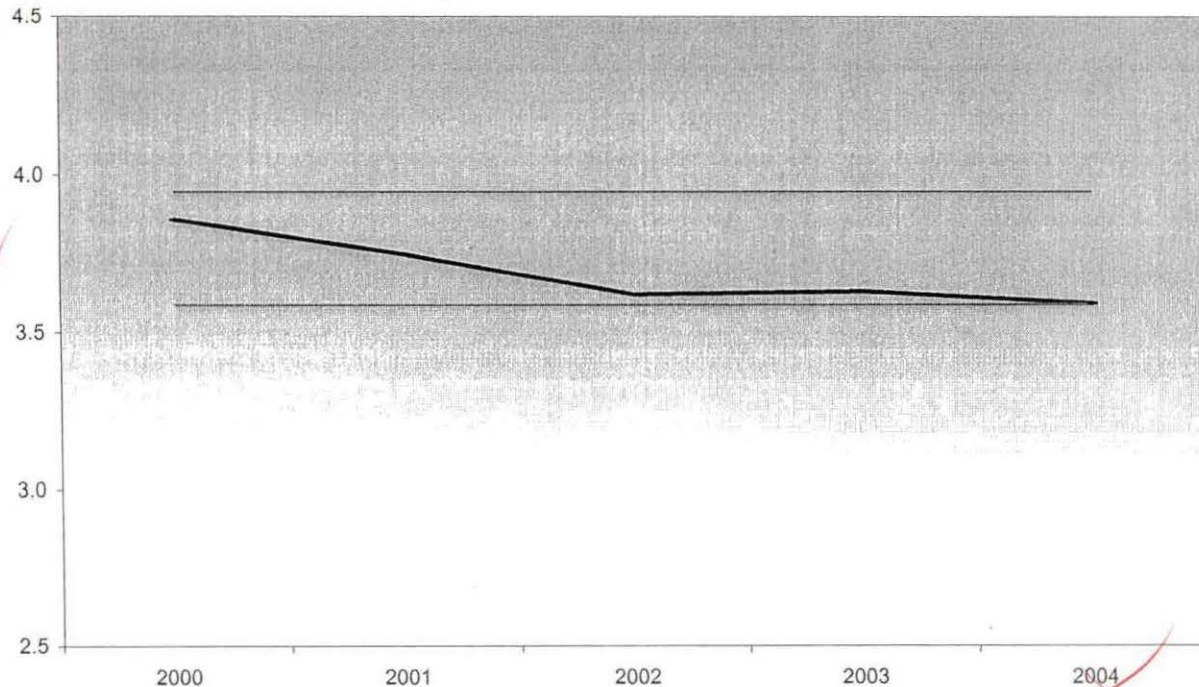

**Summary**

Auburn Hills shows an average of 3.59 credit hours per student for the Summer II 2004 term.

This represents a decrease of 1.1% from Summer 2003.

The five-year percentage change of credit hours per student shows a decrease of 7%.

<b>10-Year High</b>	3.95	(1996)
<b>10-Year Low</b>	3.59	(2004)

NOTE: The actual student credit hours are based on credit courses only. Summation of campus headcounts do not equal college totals due to the attendance at more than one campus.

**Oakland Community College**  
**Official Enrollment Report - Credit Hours Per Student**  
**Summer II 2004 - First Day of Session**  
**Highland Lakes**

	2000	2001	2002	2003	2004	1-Year % Change	5-Year % Change
Actual First Day Enrollment Credit Hours	1,313.00	1,290.00	2,377.00	2,737.00	2,372.00	-13.3%	80.7%
Actual First Day Enrollment Headcount	398.00	399.00	704.00	837.00	718.00	-14.2%	80.4%
Credit Hours Per Student/FDS	3.30	3.23	3.38	3.27	3.30	0.9%	0.0%

Credit Hours Per Student Ratio

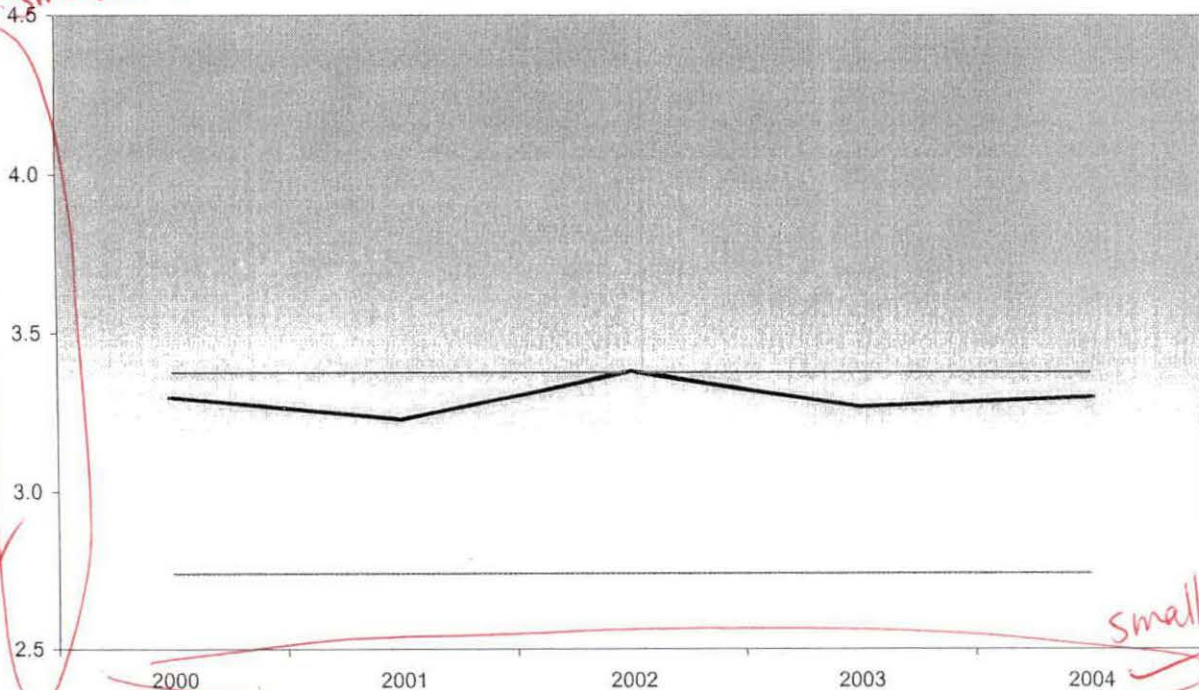

**Summary**

Highland Lakes shows an average of 3.3 credit hours per student for the Summer II 2004 term.

This represents an increase of 0.9% from Summer 2003.

The five-year percentage change of credit hours per student shows no change.

10-Year High	3.38	(2002)
10-Year Low	2.74	(1996)

NOTE: The actual student credit hours are based on credit courses only. Summation of campus headcounts do not equal college totals due to the attendance at more than one campus.

**Oakland Community College**  
**Official Enrollment Report - Credit Hours Per Student**  
**Summer II 2004 - First Day of Session**  
**Orchard Ridge**

	2000	2001	2002	2003	2004	1-Year % Change	5-Year % Change
Actual First Day Enrollment Credit Hours	6,288.00	6,575.00	7,040.00	7,875.00	7,823.00 ✓	-0.7%	24.4%
Actual First Day Enrollment Headcount	1,586.00	1,655.00	1,803.00	2,064.00	2,039.00 ✓	-1.2%	28.6%
Credit Hours Per Student/FDS	3.96	3.97	3.90	3.82	3.84	0.5%	-3.0%

**Credit Hours Per Student Ratio**

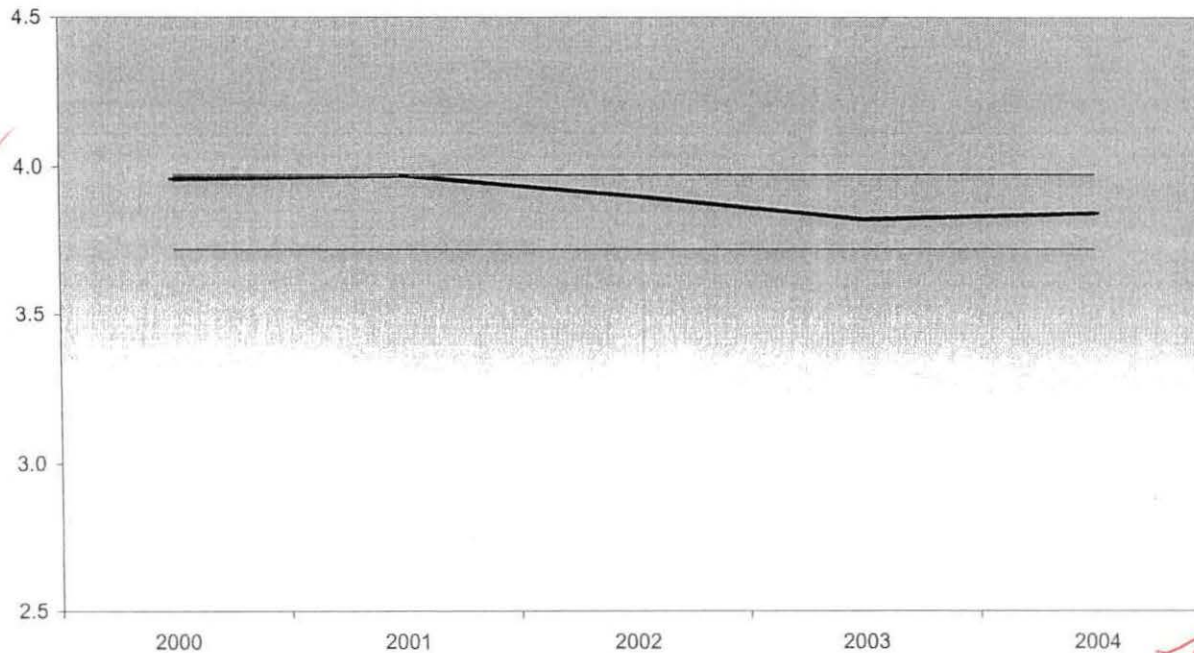

**Summary**

Orchard Ridge shows an average of 3.84 credit hours per student for the Summer II 2004 term.

This represents an increase of 0.5% from Summer 2003.

The five-year percentage change of credit hours per student shows a decrease of 3%.

<b>10-Year High</b>	3.97	(2001)
<b>10-Year Low</b>	3.72	(1995)

NOTE: The actual student credit hours are based on credit courses only. Summation of campus headcounts do not equal college totals due to the attendance at more than one campus.

**Oakland Community College**  
**Official Enrollment Report - Credit Hours Per Student**  
**Summer II 2004 - First Day of Session**  
**Royal Oak**

	2000	2001	2002	2003	2004	1-Year % Change	5-Year % Change
Actual First Day Enrollment Credit Hours	3,534.00	3,423.00	4,250.00	4,615.00	4,067.00	-11.9%	15.1%
Actual First Day Enrollment Headcount	939.00	900.00	1,118.00	1,230.00	1,157.00	-5.9%	23.2%
Credit Hours Per Student/FDS	3.76	3.80	3.80	3.75	3.52	-6.1%	-6.4%

Credit Hours Per Student Ratio

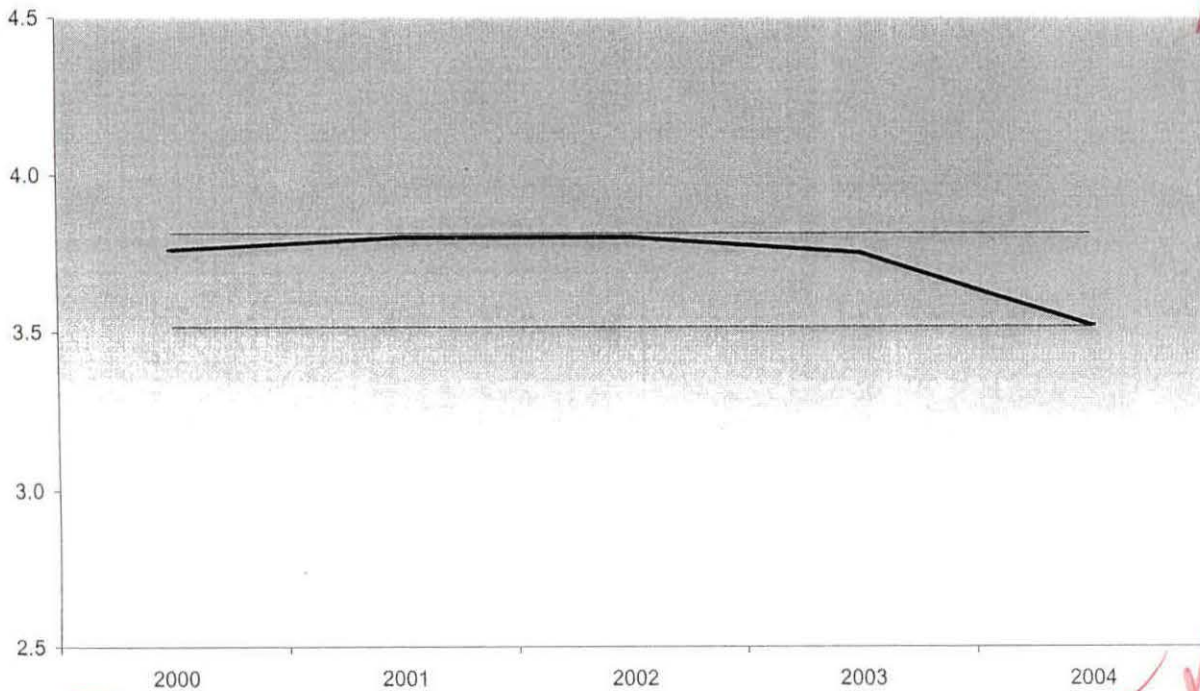

**Summary**

Royal Oak shows an average of 3.52 credit hours per student for the Summer II 2004 term.

This represents a decrease of 6.1% from Summer 2003.

The five-year percentage change of credit hours per student shows a decrease of 6.4%.

10-Year High	3.81	(1998)
10-Year Low	3.52	(2004)

NOTE: The actual student credit hours are based on credit courses only. Summation of campus headcounts do not equal college totals due to the attendance at more than one campus.

**Oakland Community College**  
**Official Enrollment Report - Credit Hours Per Student**  
**Summer II 2004 - First Day of Session**  
**Southfield**

	2000	2001	2002	2003	2004	1-Year % Change	5-Year % Change
Actual First Day Enrollment Credit Hours	330.00	643.00	1,042.00	891.00	1,213.50	36.2%	267.7%
Actual First Day Enrollment Headcount	86.00	193.00	285.00	277.00	390.00	40.8%	353.5%
Credit Hours Per Student/FDS	3.84	3.33	3.66	3.22	3.11	-3.4%	-19.0%

Credit Hours Per Student Ratio

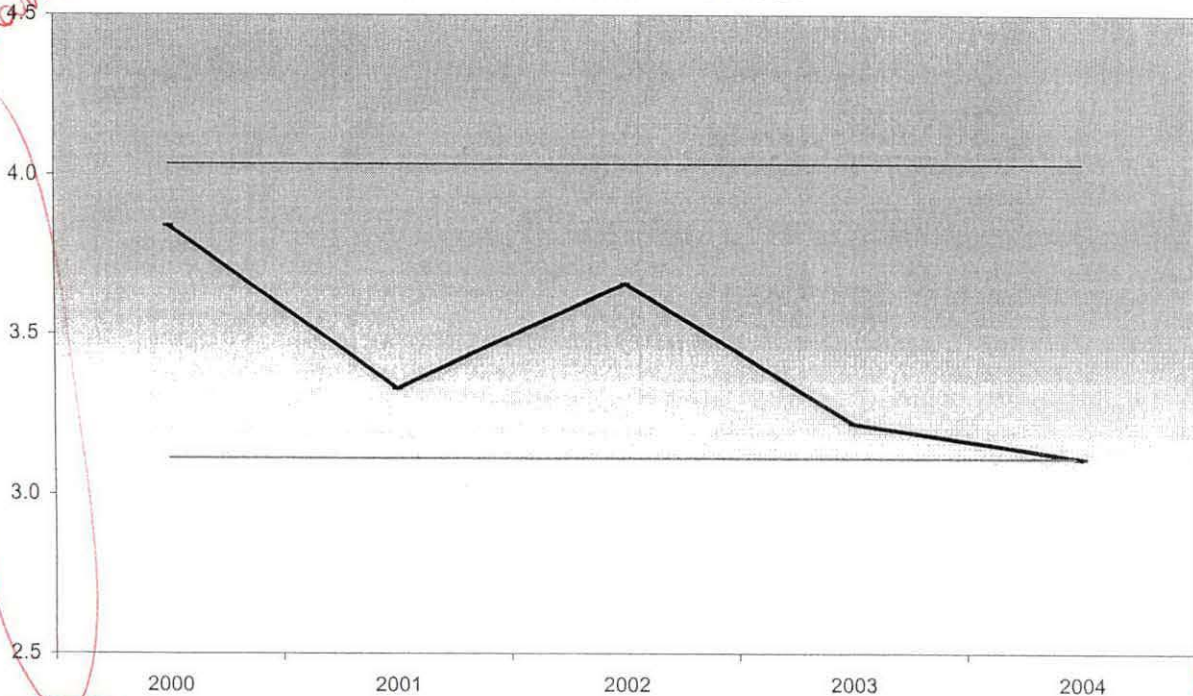

**Summary**

Southfield shows an average of 3.11 credit hours per student for the Summer II 2004 term.

This represents a decrease of 3.4% from Summer 2003.

The five-year percentage change of credit hours per student shows a decrease of 19%.

<b>10-Year High</b>	4.03	(1996)
<b>10-Year Low</b>	3.11	(2004)

NOTE: The actual student credit hours are based on credit courses only. Summation of campus headcounts do not equal college totals due to the attendance at more than one campus.



Oakland Community College  
 Official Enrollment Report  
 Summer Term

Auburn Hills

**Student Credit Hours**

	2004	2003	2002	2001	2000	1999	1998	1997	1996	1995
Projected*	4,650.00	5,948.00	5,846.00	5,072.00	5,037.00	5,047.00	4,635.00	4,401.00	5,589.00	5,237.00
Actual First Day Enrollment	5,265.00	5,792.00	4,406.00	4,535.00	4,148.00	4,109.00	4,354.00	4,699.00	4,902.00	5,603.00
Actual One-Tenth Day Enrollment		5,543.00	4,346.00	4,348.00	3,883.00	4,068.00	4,262.00	4,589.00	4,629.00	5,355.00
Actual End of Session (Credit)		5,069.00	3,773.00	4,388.00	4,042.00	4,168.00	4,559.00	4,643.00	4,683.00	5,534.00
Actual End of Session (Non-Credit)		607.89	297.67	1,398.00	1,920.00	1,007.00	488.00	298.00	110.00	1,191.00
Actual End of Session Total		5,676.89	4,070.67	5,786.00	5,962.00	5,175.00	5,047.00	4,941.00	4,793.00	6,725.00

**Headcount**

	2004	2003	2002	2001	2000	1999	1998	1997	1996	1995
Actual First Day Enrollment	1468	1597	1,217	1,209	1,076	1,062	1,158	1,208	1,242	1,430
Actual One-Tenth Day Enrollment		1521	1,206	1,169	1,024	1,058	1,136	1,186	1,186	1,372
Actual End of Session (Credit)		1405	1,073	1,179	1,068	1,086	1,195	1,204	1,201	1,426
Actual End of Session (Non-Credit)		224	202	1,024	1,464	1,070	702	411	135	874
Actual End of Session Total		1,629	1,275	2,203	2,532	2,156	1,897	1,615	1,336	2,300

**Credit Hours Per Student**

	2004	2003	2002	2001	2000	1999	1998	1997	1996	1995
Actual First Day Enrollment Credit Hours	5,265.00	5,792.00	4,406.00	4,535.00	4,148.00	4,109.00	4,354.00	4,699.00	4,902.00	5,603.00
Actual First Day Enrollment Headcount	1,468.00	1,597.00	1,217.00	1,209.00	1,076.00	1,062.00	1,158.00	1,208.00	1,242.00	1,430.00
Credit Hours Per Student/FDS	3.59	3.63	3.62	3.75	3.86	3.87	3.76	3.89	3.95	3.92
Actual One-Tenth Day Credit Hours		5,543.00	4,346.00	4,348.00	3,883.00	4,068.00	4,262.00	4,589.00	4,629.00	5,355.00
Actual One-Tenth Day Headcount		1,521.00	1,206.00	1,169.00	1,024.00	1,058.00	1,136.00	1,186.00	1,186.00	1,372.00
Credit Hours Per Student/OTD		3.64	3.60	3.72	3.79	3.84	3.75	3.87	3.90	3.90
Actual EOS Credit Hours		5,676.89	4,070.67	4,388.00	4,042.00	4,168.00	4,559.00	4,643.00	4,683.00	5,534.00
Actual EOS Headcount		1,629.00	1,275.00	1,179.00	1,068.00	1,086.00	1,195.00	1,204.00	1,201.00	1,426.00
Credit Hours Per Student/EOS		3.48	3.19	3.72	3.78	3.84	3.82	3.86	3.90	3.88

Oakland Community College  
 Official Enrollment Report  
 Summer Term

Highland Lakes

**Student Credit Hours**

	2004	2003	2002	2001	2000	1999	1998	1997	1996	1995
Projected*	✓ 2,502.00	1,795.00	1,764.00	1,015.00	1,008.00	1,010.00	1,070.00	1,023.00	1,462.00	1,228.00
Actual First Day Enrollment	✓ 2,372.00	✓ 2,737.00	✓ 2,377.00	✓ 1,290.00	✓ 1,313.00	1,000.00	978.00	1,140.00	1,104.00	1,540.00
Actual One-Tenth Day Enrollment		2,605.50	2,337.50	1,289.00	1,309.00	968.00	954.00	1,072.00	1,053.00	1,590.00
Actual End of Session (Credit)		2,462.50	2,060.50	1,336.00	1,331.00	968.00	972.00	1,072.00	1,089.00	1,448.00
Actual End of Session (Non-Credit)		29.89	210.52	409.90	18.00	93.00	38.00	41.00	1.00	25.00
Actual End of Session Total		2,492.39	2,271.02	1,745.90	1,349.00	1,061.00	1,010.00	1,113.00	1,090.00	1,473.00

**Headcount**

	2004	2003	2002	2001	2000	1999	1998	1997	1996	1995
Actual First Day Enrollment	✓ 718	✓ 837	✓ 704	✓ 399	✓ 398	323	327	390	403	510
Actual One-Tenth Day Enrollment		807	694	395	394	325	322	371	395	515
Actual End of Session (Credit)		770	640	438	400	325	340	371	404	480
Actual End of Session (Non-Credit)		95	193	267	93	149	146	217	3	122
Actual End of Session Total		865	833	705	493	474	486	588	407	602

**Credit Hours Per Student**

	2004	2003	2002	2001	2000	1999	1998	1997	1996	1995
Actual First Day Enrollment Credit Hours	✓ 2,372.00	✓ 2,737.00	✓ 2,377.00	✓ 1,290.00	✓ 1,313.00	1,000.00	978.00	1,140.00	1,104.00	1,540.00
Actual First Day Enrollment Headcount	✓ 718.00	✓ 837.00	✓ 704.00	✓ 399.00	✓ 398.00	323.00	327.00	390.00	403.00	510.00
Credit Hours Per Student/FDS	✓ 3.30	✓ 3.27	✓ 3.38	✓ 3.23	✓ 3.30	3.10	2.99	2.92	2.74	3.02
Actual One-Tenth Day Credit Hours		2,605.50	2,337.50	1,289.00	1,309.00	968.00	954.00	1,072.00	1,053.00	1,590.00
Actual One-Tenth Day Headcount		807.00	694.00	395.00	394.00	325.00	322.00	371.00	395.00	515.00
Credit Hours Per Student/OTD		3.23	3.37	3.26	3.32	2.98	2.96	2.89	2.67	3.09
Actual EOS Credit Hours		2,492.39	2,271.02	1,745.90	1,349.00	1,061.00	1,010.00	1,113.00	1,090.00	1,473.00
Actual EOS Headcount		865.00	833.00	705.00	493.00	474.00	486.00	588.00	407.00	602.00
Credit Hours Per Student/EOS		2.88	2.73	2.48	2.74	2.24	2.08	1.89	2.68	2.45

Oakland Community College  
 Official Enrollment Report  
 Summer Term

Orchard Ridge

**Student Credit Hours**

	2004	2003	2002	2001	2000	1999	1998	1997	1996	1995
Projected*	7,399.00	7,568.00	7,438.00	6,086.00	6,045.00	6,056.00	5,662.00	5,554.00	6,585.00	6,599.00
Actual First Day Enrollment	7,823.00	7,875.00	7,040.00	6,575.00	6,288.00	5,998.00	5,709.00	5,816.00	5,991.00	6,926.00
Actual One-Tenth Day Enrollment		7,554.00	6,915.00	6,614.00	6,111.00	5,949.00	5,608.00	5,672.00	5,910.00	6,717.00
Actual End of Session (Credit)		6,973.00	6,206.00	6,619.00	6,060.00	5,949.00	5,608.00	5,672.00	5,910.00	6,520.00
Actual End of Session (Non Credit)		297.81	518.66	743.10	631.00	653.00	448.00	509.00	0.00	440.00
Actual End of Session Total		7,270.81	6,724.66	7,362.10	6,691.00	6,602.00	6,056.00	6,181.00	5,910.00	6,960.00

**Headcount**

	2004	2003	2002	2001	2000	1999	1998	1997	1996	1995
Actual First Day Enrollment	2039	2,064	1,803	1,655	1,586	1,530	1,502	1,493	1,603	1,861
Actual One-Tenth Day Enrollment		1,995	1,780	1,683	1,549	1,535	1,482	1,476	1,591	1,818
Actual End of Session (Credit)		1,859	1,596	1,684	1,563	1,535	1,482	1,476	1,591	1,750
Actual End of Session (Non Credit)		289	443	509	381	422	313	392	0	350
Actual End of Session Total		2,148	2,039	2,193	1,944	1,957	1,795	1,868	1,591	2,100

**Credit Hours Per Student**

	2004	2003	2002	2001	2000	1999	1998	1997	1996	1995
Actual First Day Enrollment Credit Hours	7,823.00	7,875.00	7,040.00	6,575.00	6,288.00	5,998.00	5,709.00	5,816.00	5,991.00	6,926.00
Actual First Day Enrollment Headcount	2,039.00	2,064.00	1,803.00	1,655.00	1,586.00	1,530.00	1,502.00	1,493.00	1,603.00	1,861.00
Credit Hours Per Student/FDS	3.84	3.82	3.90	3.97	3.96	3.92	3.80	3.90	3.74	3.72
Actual One-Tenth Day Credit Hours		7,554.00	6,915.00	6,614.00	6,111.00	5,949.00	5,608.00	5,672.00	5,910.00	6,717.00
Actual One-Tenth Day Headcount		1,995.00	1,780.00	1,683.00	1,549.00	1,535.00	1,482.00	1,476.00	1,591.00	1,818.00
Credit Hours Per Student/OTD		3.79	3.88	3.93	3.95	3.88	3.78	3.84	3.71	3.69
Actual EOS Credit Hours		7,270.81	6,724.66	7,362.10	6,691.00	6,602.00	6,056.00	6,181.00	5,910.00	6,960.00
Actual EOS Headcount		2,148.00	2,039.00	2,193.00	1,944.00	1,957.00	1,795.00	1,868.00	1,591.00	2,100.00
Credit Hours Per Student/EOS		3.38	3.30	3.36	3.44	3.37	3.37	3.31	3.71	3.31

Oakland Community College  
 Official Enrollment Report  
 Summer Term

Royal Oak

**Student Credit Hours**

	2004	2003	2002	2001	2000	1999	1998	1997	1996	1995
Projected*	✓ 4,471.00	3,554.00	3,493.00	3,824.00	3,798.00	3,805.00	3,429.00	3,542.00	3,592.00	3,500.00
Actual First Day Enrollment	✓ 4,067.00	✓ 4,615.00	✓ 4,250.00	✓ 3,423.00	✓ 3,534.00	3,055.00	3,348.00	3,432.00	3,420.00	3,488.00
Actual One-Tenth Day Enrollment		4,285.00	4,179.00	3,457.00	3,414.00	3,077.00	3,345.00	3,435.00	3,519.00	3,577.00
Actual End of Session (Credit)		3,888.00	3,748.00	3,457.00	3,458.00	3,077.00	3,775.00	3,434.00	3,769.00	3,556.00
Actual End of Session (Non-Credit)		0.00	0.00	0.00	0.00	0.00	30.00	1.00	1.00	477.00
Actual End of Session Total		3,888.00	3,748.00	3,457.00	3,458.00	3,077.00	3,805.00	3,435.00	3,770.00	4,033.00

**Headcount**

	2004	2003	2002	2001	2000	1999	1998	1997	1996	1995
Actual First Day Enrollment	✓ 1157	✓ 1,230	✓ 1,118	✓ 900	✓ 939	802	878	927	922	947
Actual One-Tenth Day Enrollment		1,158	1,098	919	901	803	889	938	937	973
Actual End of Session (Credit)		1,064	993	919	913	803	947	938	988	970
Actual End of Session (Non-Credit)		0	0	0	0	0	28	0	1	145
Actual End of Session Total		1,064	993	919	913	803	975	938	989	1,115

**Credit Hours Per Student**

	2004	2003	2002	2001	2000	1999	1998	1997	1996	1995
Actual First Day Enrollment Credit Hours	✓ 4,067.00	✓ 4,615.00	✓ 4,250.00	✓ 3,423.00	✓ 3,534.00	3,055.00	3,348.00	3,432.00	3,420.00	3,488.00
Actual First Day Enrollment Headcount	✓ 1,157.00	✓ 1,230.00	✓ 1,118.00	✓ 900.00	✓ 939.00	802.00	878.00	927.00	922.00	947.00
Credit Hours Per Student/FDS	✓ 3.52	✓ 3.75	✓ 3.80	✓ 3.80	✓ 3.76	3.81	3.81	3.70	3.71	3.68
Actual One-Tenth Day Credit Hours		4,285.00	4,179.00	3,457.00	3,414.00	3,077.00	3,345.00	3,435.00	3,519.00	3,577.00
Actual One-Tenth Day Headcount		1,158.00	1,098.00	919.00	901.00	803.00	889.00	938.00	937.00	973.00
Credit Hours Per Student/OTD		3.70	3.81	3.76	3.79	3.83	3.76	3.66	3.76	3.68
Actual EOS Credit Hours		3,888.00	3,748.00	3,457.00	3,458.00	3,077.00	3,805.00	3,435.00	3,770.00	4,033.00
Actual EOS Headcount		1,064.00	993.00	919.00	913.00	803.00	975.00	938.00	989.00	1,115.00
Credit Hours Per Student/EOS		3.65	3.77	3.76	3.79	3.83	3.90	3.66	3.81	3.62

Oakland Community College  
 Official Enrollment Report  
 Summer Term

Southfield

**Student Credit Hours**

	2004	2003	2002	2001	2000	1999	1998	1997	1996	1995
Projected*	✓ 1,096.00	664.00	653.00	411.00	408.00	409.00	568.00	470.00	717.00	600.00
Actual First Day Enrollment	✓ 1,213.50	✓ 891.00	✓ 1,042.00	✓ 643.00	✓ 330.00	284.00	390.00	434.00	488.00	749.00
Actual One-Tenth Day Enrollment		855.00	1,024.00	646.00	370.00	273.00	409.00	446.00	500.00	783.00
Actual End of Session (Credit)		763.00	975.00	646.00	370.00	273.00	409.00	569.00	500.00	711.00
Actual End of Session (Non-Credit)		0.00	52.47	0.00	0.00	0.00	0.00	191.00	88.00	0.00
Actual End of Session Total		763.00	1,027.47	646.00	370.00	273.00	409.00	760.00	588.00	711.00

**Headcount**

	2004	2003	2002	2001	2000	1999	1998	1997	1996	1995
Actual First Day Enrollment	✓ 390	✓ 277	✓ 285	✓ 193	✓ 86	74	98	109	121	189
Actual One-Tenth Day Enrollment		270	281	197	96	71	103	113	124	196
Actual End of Session (Credit)		242	270	197	96	71	103	126	124	178
Actual End of Session (Non-Credit)		0	11	0	0	0	0	48	8	0
Actual End of Session Total		242	281	197	96	71	103	174	132	178

**Credit Hours Per Student**

	2004	2003	2002	2001	2000	1999	1998	1997	1996	1995
Actual First Day Enrollment Credit Hours	✓ 1,213.50	✓ 891.00	✓ 1,042.00	✓ 643.00	✓ 330.00	284.00	390.00	434.00	488.00	749.00
Actual First Day Enrollment Headcount	✓ 390.00	✓ 277.00	✓ 285.00	✓ 193.00	✓ 86.00	74.00	98.00	109.00	121.00	189.00
Credit Hours Per Student/FDS	✓ 3.11	✓ 3.22	✓ 3.66	✓ 3.33	✓ 3.84	3.84	3.98	3.98	4.03	3.96
Actual One-Tenth Day Credit Hours		855.00	1,024.00	646.00	370.00	273.00	409.00	446.00	500.00	783.00
Actual One-Tenth Day Headcount		270.00	281.00	197.00	96.00	71.00	103.00	113.00	124.00	196.00
Credit Hours Per Student/OTD		3.17	3.64	3.28	3.85	3.85	3.97	3.95	4.03	3.99
Actual EOS Credit Hours		763.00	1,027.47	646.00	370.00	273.00	409.00	760.00	588.00	711.00
Actual EOS Headcount		242.00	281.00	197.00	96.00	71.00	103.00	174.00	132.00	178.00
Credit Hours Per Student/EOS		3.15	3.66	3.28	3.85	3.85	3.97	4.37	4.45	3.99

Oakland Community College  
 Official Enrollment Report  
 Summer Term

College-Wide

**Credit Hours**

	2004	2003	2002	2001	2000	1999	1998	1997	1996	1995
Projected*	20,118.00	19,529.00	19,194.00	16,408.00	16,296.00	16,327.00	15,364.00	14,990.00	17,945.00	17,164.00
Actual First Day Enrollment	20,740.50	21,910.00	19,115.00	16,466.00	15,613.00	14,446.00	14,779.00	15,521.00	15,905.00	18,306.00
Actual One-Tenth Day Enrollment		20,842.50	18,801.50	16,354.00	15,087.00	14,335.00	14,578.00	15,214.00	15,611.00	18,022.00
Actual End of Session (Credit)		19,155.50	16,762.50	16,446.00	15,261.00	14,435.00	15,323.00	15,390.00	15,951.00	17,769.00
Actual End of Session (Non-Credit)		1,588.24	2,180.60	2,551.00	2,569.00	1,753.00	1,004.00	1,040.00	200.00	2,133.00
Actual End of Session Total		20,743.74	18,943.10	18,997.00	17,830.00	16,188.00	16,327.00	16,430.00	16,151.00	19,902.00

**Headcount**

	2004	2003	2002	2001	2000	1999	1998	1997	1996	1995
Projected*	5413	6,200	6,000	5,300	5,037	5,047	5,000	2,451	4,652	4,454
Actual First Day Enrollment	5374	5,529	5,685	4,070	3,886	3,621	3,764	3,917	4,072	4,624
Actual One-Tenth Day Enrollment		5,332	5,747	4,084	3,791	3,631	3,735	3,885	4,027	4,587
Actual End of Session (Credit)		4,983	4,302	4,138	3,866	3,659	3,868	3,916	4,098	4,536
Actual End of Session (Non-Credit)		1,111	1,584	1,786	1,938	1,641	1,179	1,068	147	1,457
Actual End of Session Total		6,094	5,886	5,924	5,804	5,300	5,047	4,984	4,245	5,993

**Credit Hours Per Student**

	2004	2003	2002	2001	2000	1999	1998	1997	1996	1995
Actual First Day Enrollment Credit Hours	20,740.50	21,910.00	19,115.00	16,466.00	15,613.00	14,446.00	14,779.00	15,521.00	15,905.00	18,306.00
Actual First Day Enrollment Headcount	5,374.00	5,529.00	5,685.00	4,070.00	3,886.00	3,621.00	3,764.00	3,917.00	4,072.00	4,624.00
Credit Hours Per Student/FDS	3.86	3.96	3.36	4.05	4.02	3.99	3.93	3.96	3.91	3.96
Actual One-Tenth Day Credit Hours		20,842.50	18,801.50	16,354.00	15,087.00	14,335.00	14,578.00	15,214.00	15,611.00	18,022.00
Actual One-Tenth Day Headcount		5,332.00	5,747.00	4,084.00	3,791.00	3,631.00	3,735.00	3,885.00	4,027.00	4,587.00
Credit Hours Per Student/OTD		3.91	3.27	4.00	3.98	3.95	3.90	3.92	3.88	3.93
Actual EOS Credit Hours		20,743.74	18,943.10	18,997.00	17,830.00	16,188.00	16,327.00	16,430.00	16,151.00	19,902.00
Actual EOS Headcount		6,094.00	5,886.00	5,924.00	5,804.00	5,300.00	5,047.00	4,984.00	4,245.00	5,993.00
Credit Hours Per Student/EOS		3.40	3.22	3.21	3.07	3.05	3.23	3.30	3.80	3.32

**Oakland Community College  
 Official Enrollment Report - Student Credit Hours  
 Summer II 2004 - First Day of Session  
 College-Wide**

**Actual First Day Enrollment**

	2000	2001	2002	2003	2004	1 Year % Change	5 Year % Change
Actual First Day Enrollment	✓ 15,613.00	✓ 16,466.00	✓ 19,115.00	✓ 21,910.00	✓ 20,740.50	-5.3%	32.8%

**Actual First Day of Session Enrollment  
 Compared to Ten-Year High and Low**

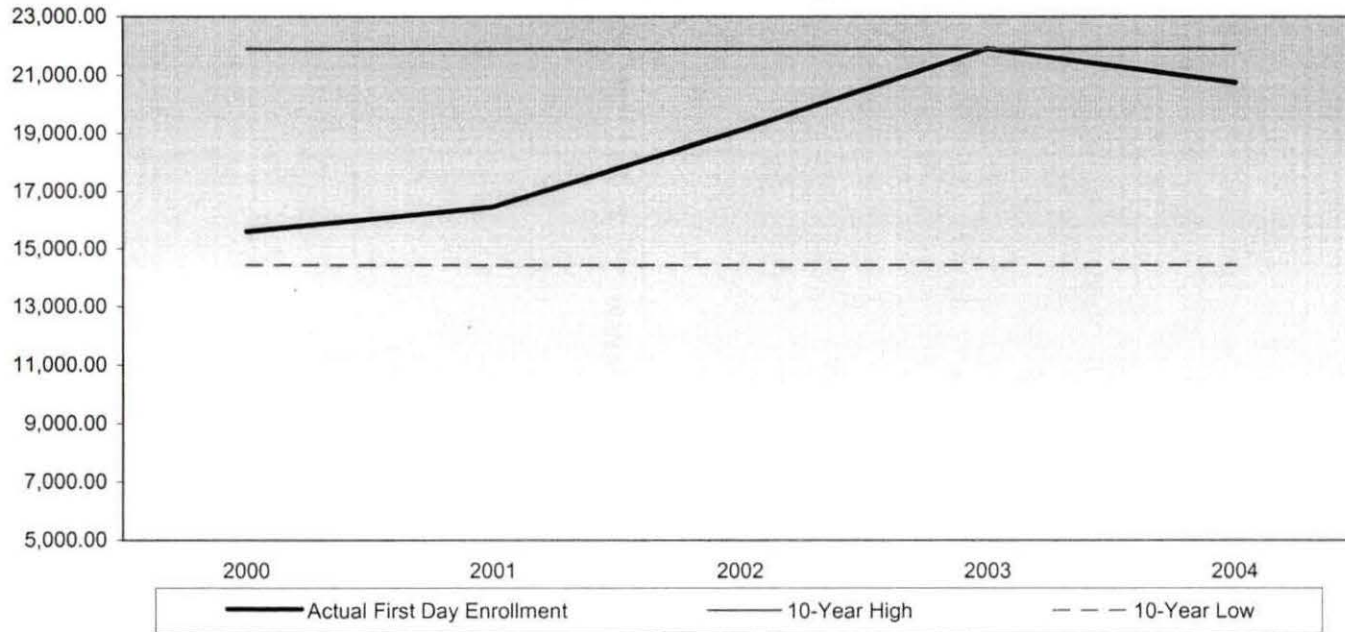

**Summary**

In comparison to First Day of Session, Summer 2003, actual credit hours have decreased by 5.3%.

The five-year percent change for college-wide actual student credit hours is showing an increase of 32.8%.

10-Year High	21,910.00 ✓	(2003) ✓
10-Year Low	14,446.00 ✓	(1999) ✓

NOTE: The actual student credit hours are based on credit courses only.

**Oakland Community College  
Official Enrollment Report - Student Headcount  
Summer II 2004 - First Day of Session  
College-Wide**

	2000	2001	2002	2003	2004	1 Year % Change	5 Year % Change
Actual First Day Enrollment	3,886	4,070	5,685	5,529	5,374	-2.8%	38.3%

**Student Headcount  
Compared to Ten-Year High and Low**

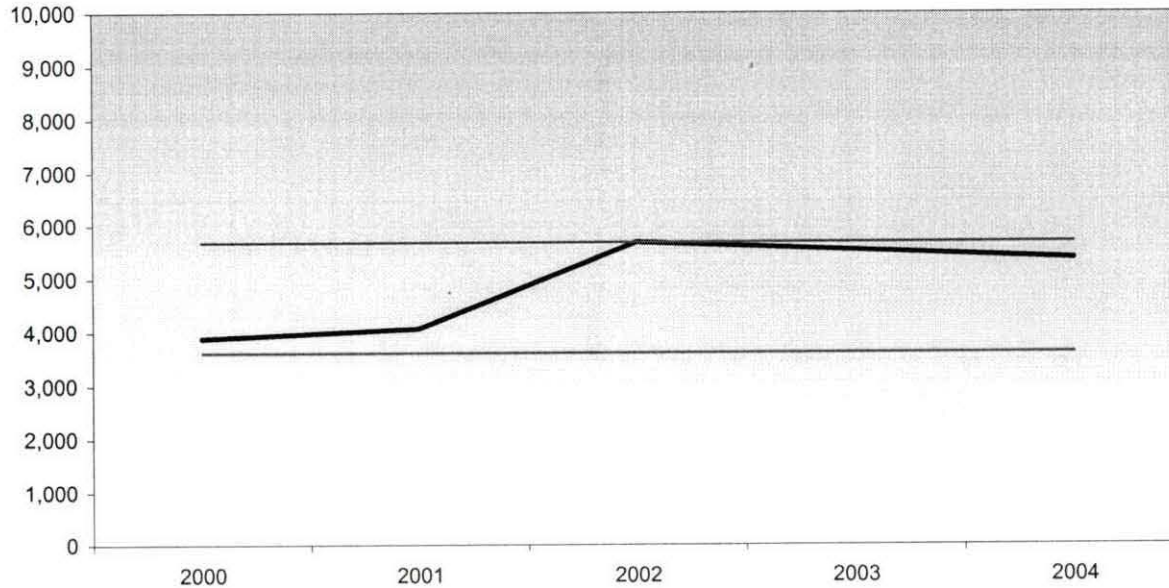

**Summary**

Student headcount for the First Day of Session, Summer II 2004 decreased 2.8% from the First Day of Session, Summer 2003.

The five-year percentage change shows a 38.3% increase in actual student headcount college-wide.

<b>10-Year High</b>	5,685	(2002)
<b>10-Year Low</b>	3,621	(1999)

NOTE: Summation of campus headcounts do not equal college totals due to attendance at more than one campus.

*attendance*



**Oakland Community College  
 Official Enrollment Report - Credit Hours Per Student  
 Summer II 2004 - First Day of Session  
 College-Wide**

	2000	2001	2002	2003	2004	1-Year % Change	5-Year % Change
<b>Actual First Day Enrollment Credit Hours</b>	15,613.00 ✓	16,466.00 ✓	19,115.00 ✓	21,910.00 ✓	20,740.50 ✓	-5.3%	32.8%
<b>Actual First Day Enrollment Headcount</b>	3,886.00 ✓	4,070.00 ✓	5,685.00 ✓	5,529.00 ✓	5,374.00 ✓	-2.8%	38.3%
<b>Credit Hours Per Student/FDS</b>	4.02 ✓	4.05 ✓	3.36 ✓	3.96 ✓	3.86 ✓	-2.5%	-4.0%

**Credit Hours Per Student Ratio**

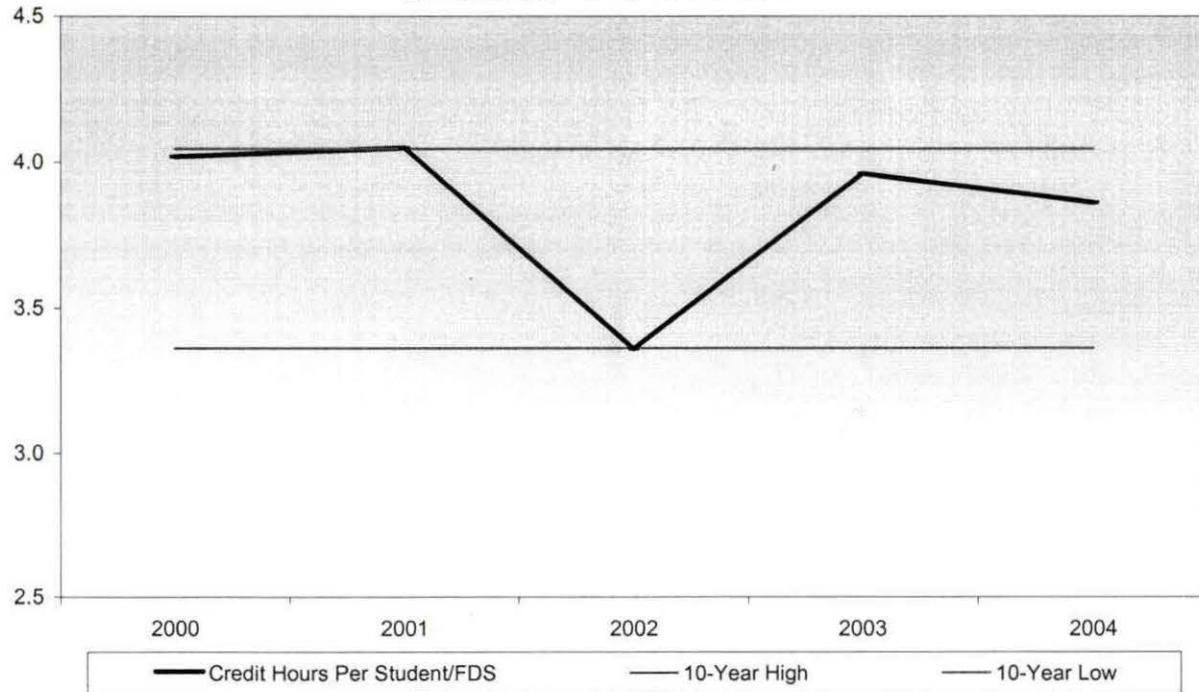

**Summary**

During Summer II 2004, students enrolled in an average of 3.86 credits college-wide.

This represents a 2.5% decrease in credit hours per student from Summer 2003.

The five-year percentage change for credit hours per student shows a decrease of 4%.

<b>10 Year High</b>	4.05 ✓	(2001) ✓
<b>10 Year Low</b>	3.36 ✓	(2002) ✓

**NOTE:** The actual student credit hours are based on credit courses only. Summation of campus headcounts do not equal college totals due to the attendance at more than one campus.

**Oakland Community College**  
**Official Enrollment Report - Credit Hours Per Student**  
**Summer II 2004 - First Day of Session**  
**Auburn Hills**

	2000	2001	2002	2003	2004	1-Year % Change	5-Year % Change
Actual First Day Enrollment Credit Hours	4,148.00	4,535.00	4,406.00	5,792.00	5,265.00	-9.1%	26.9%
Actual First Day Enrollment Headcount	1,076.00	1,209.00	1,217.00	1,597.00	1,468.00	-8.1%	36.4%
Credit Hours Per Student/FDS	3.86	3.75	3.62	3.63	3.59	-1.1%	-7.0%

Credit Hours Per Student Ratio

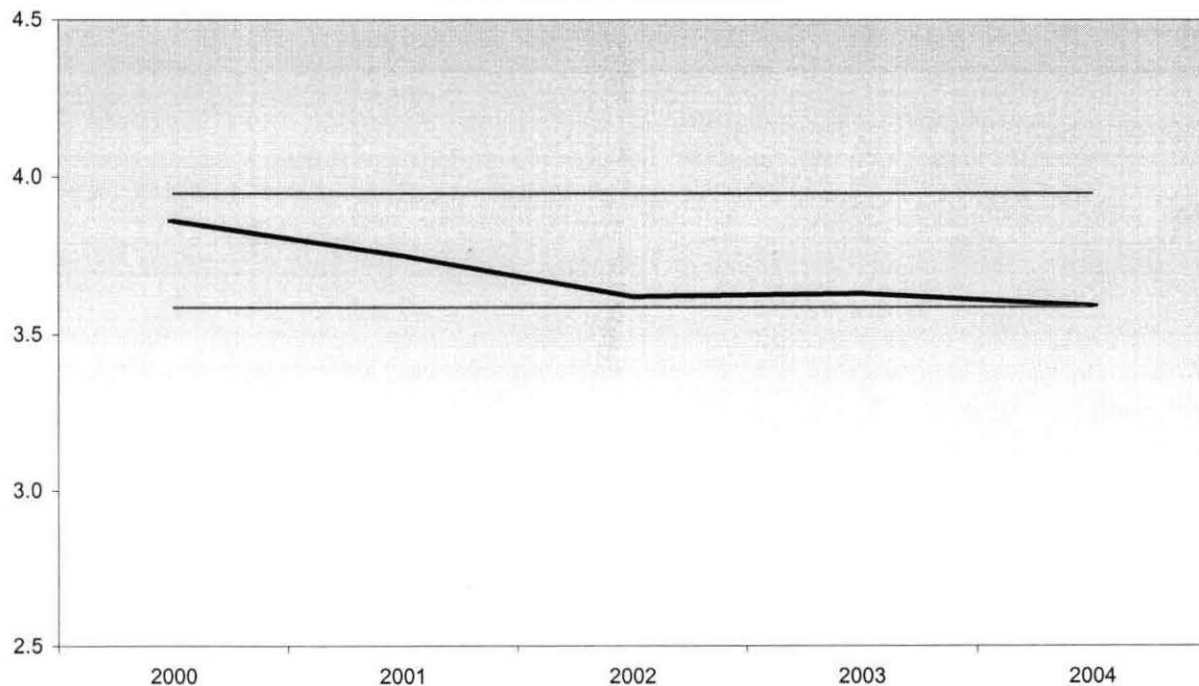

**Summary**

Auburn Hills shows an average of 3.59 credit hours per student for the Summer II 2004 term.

This represents a decrease of 1.1% from Summer 2003.

The five-year percentage change of credit hours per student shows a decrease of 7%.

<b>10-Year High</b>	3.95	(1996)
<b>10-Year Low</b>	3.59	(2004)

NOTE: The actual student credit hours are based on credit courses only. Summation of campus headcounts do not equal college totals due to the attendance at more than one campus.

**Oakland Community College  
 Official Enrollment Report - Credit Hours Per Student  
 Summer II 2004 - First Day of Session  
 Highland Lakes**

	2000	2001	2002	2003	2004	1-Year % Change	5-Year % Change
Actual First Day Enrollment Credit Hours	✓ 1,313.00	✓ 1,290.00	✓ 2,377.00	✓ 2,737.00	✓ 2,372.00	✓ -13.3%	✓ 80.7%
Actual First Day Enrollment Headcount	✓ 398.00	✓ 399.00	✓ 704.00	✓ 837.00	✓ 718.00	✓ -14.2%	✓ 80.4%
Credit Hours Per Student/FDS	✓ 3.30	✓ 3.23	✓ 3.38	✓ 3.27	✓ 3.30	✓ 0.9%	✓ 0.0%

**Credit Hours Per Student Ratio**

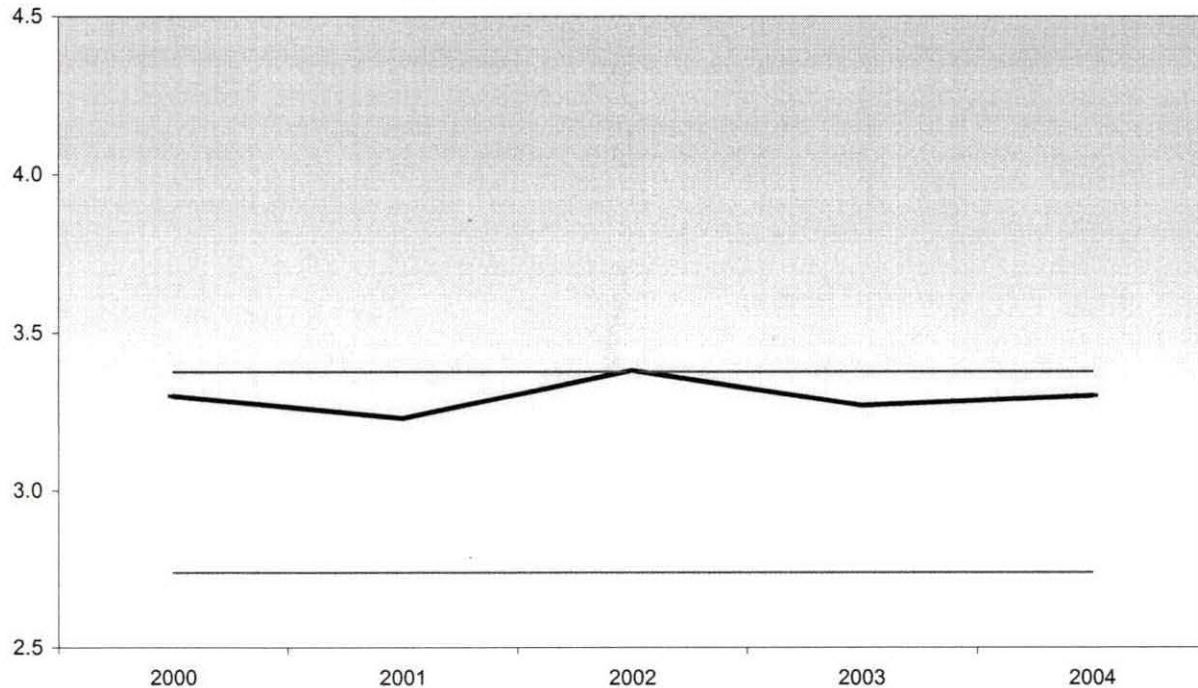

**Summary**

Highland Lakes shows an average of 3.3 credit hours per student for the Summer II 2004 term.

This represents an increase of 0.9% from Summer 2003.

The five-year percentage change of credit hours per student shows no change.

<b>10-Year High</b>	3.38 ✓	(2002) ✓
<b>10-Year Low</b>	2.74 ✓	(1996) ✓

NOTE: The actual student credit hours are based on credit courses only. Summation of campus headcounts do not equal college totals due to the attendance at more than one campus.

**Oakland Community College  
 Official Enrollment Report - Credit Hours Per Student  
 Summer II 2004 - First Day of Session  
 Orchard Ridge**

	2000	2001	2002	2003	2004	1-Year % Change	5-Year % Change
Actual First Day Enrollment Credit Hours	6,288.00	6,575.00	7,040.00	7,875.00	7,823.00	-0.7%	24.4%
Actual First Day Enrollment Headcount	1,586.00	1,655.00	1,803.00	2,064.00	2,039.00	-1.2%	28.6%
Credit Hours Per Student/FDS	3.96	3.97	3.90	3.82	3.84	0.5%	-3.0%

**Credit Hours Per Student Ratio**

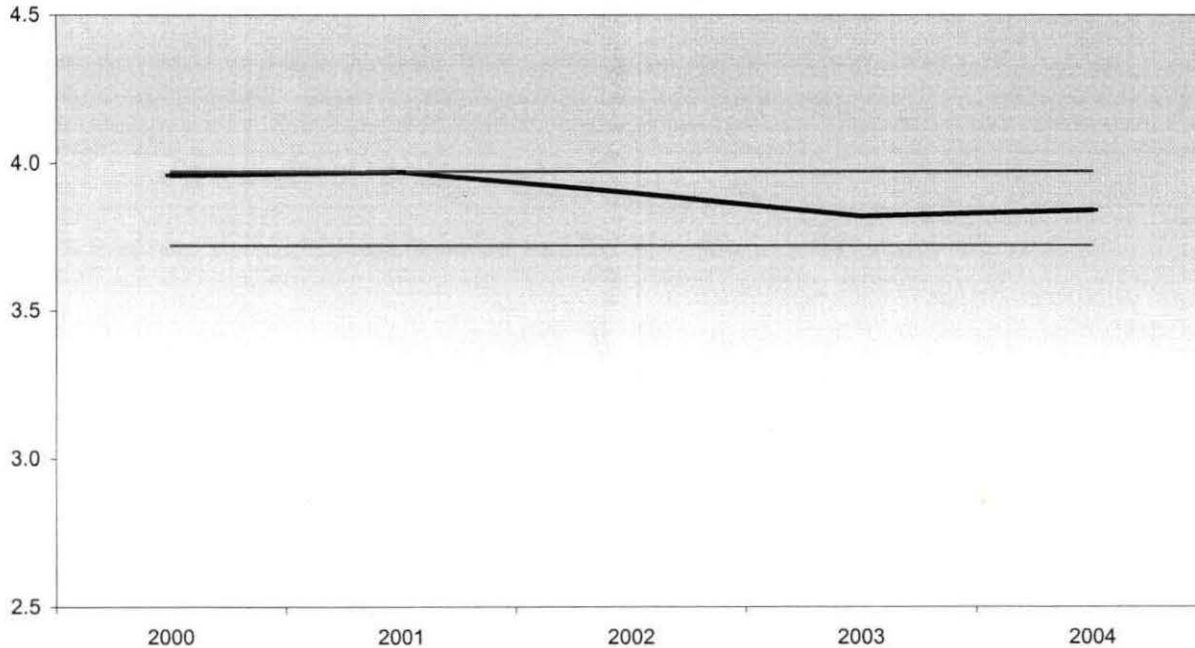

**Summary**

Orchard Ridge shows an average of 3.84 credit hours per student for the Summer II 2004 term.

This represents an increase of 0.5% from Summer 2003.

The five-year percentage change of credit hours per student shows a decrease of 3%.

<b>10-Year High</b>	3.97	(2001)
<b>10-Year Low</b>	3.72	(1995)

NOTE: The actual student credit hours are based on credit courses only. Summation of campus headcounts do not equal college totals due to the attendance at more than one campus.

**Oakland Community College  
 Official Enrollment Report - Credit Hours Per Student  
 Summer II 2004 - First Day of Session  
 Royal Oak**

	2000	2001	2002	2003	2004	1-Year % Change	5-Year % Change
Actual First Day Enrollment Credit Hours	3,534.00	3,423.00	4,250.00	4,615.00	4,067.00	-11.9%	15.1%
Actual First Day Enrollment Headcount	939.00	900.00	1,118.00	1,230.00	1,157.00	-5.9%	23.2%
Credit Hours Per Student/FDS	3.76	3.80	3.80	3.75	3.52	-6.1%	-6.4%

**Credit Hours Per Student Ratio**

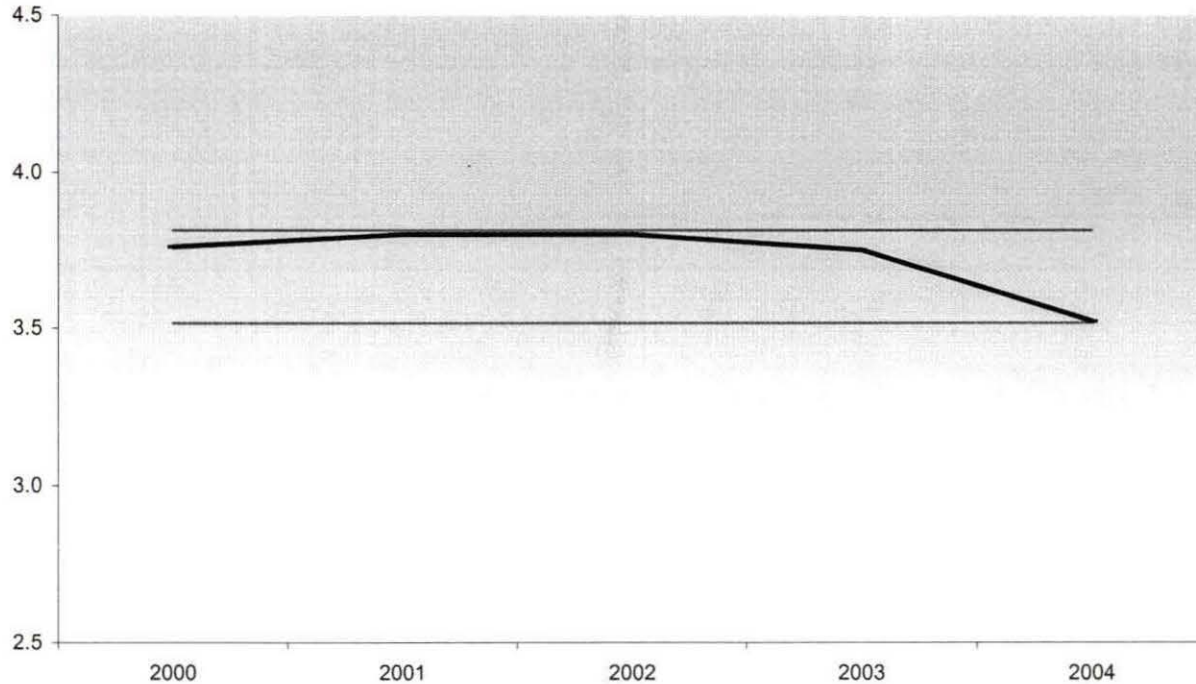

**Summary**

Royal Oak shows an average of 3.52 credit hours per student for the Summer II 2004 term.

This represents a decrease of 6.1% from Summer 2003.

The five-year percentage change of credit hours per student shows a decrease of 6.4%.

<b>10-Year High</b>	3.81	(1998)
<b>10-Year Low</b>	3.52	(2004)

*end  
1999*

NOTE: The actual student credit hours are based on credit courses only. Summation of campus headcounts do not equal college totals due to the attendance at more than one campus.

**Oakland Community College  
 Official Enrollment Report - Credit Hours Per Student  
 Summer II 2004 - First Day of Session  
 Southfield**

	2000	2001	2002	2003	2004	1-Year % Change	5-Year % Change
Actual First Day Enrollment Credit Hours	✓ 330.00	✓ 643.00	✓ 1,042.00	✓ 891.00	✓ 1,213.50	✓ 36.2%	✓ 267.7%
Actual First Day Enrollment Headcount	✓ 86.00	✓ 193.00	✓ 285.00	✓ 277.00	✓ 390.00	✓ 40.8%	✓ 353.5%
Credit Hours Per Student/FDS	✓ 3.84	✓ 3.33	✓ 3.66	✓ 3.22	✓ 3.11	✓ -3.4%	✓ -19.0%

**Credit Hours Per Student Ratio**

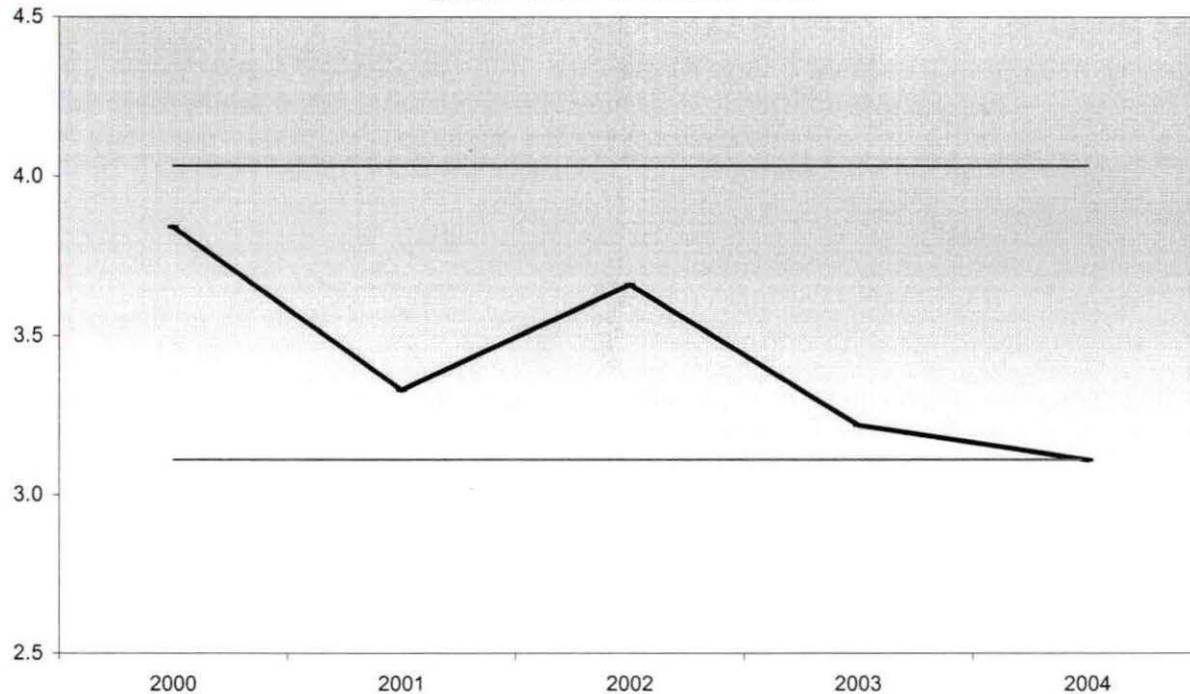

**Summary**

Southfield shows an average of 3.11 credit hours per student for the Summer II 2004 term.

This represents a decrease of 3.4% from Summer 2003.

The five-year percentage change of credit hours per student shows a decrease of 19%.

<b>10-Year High</b>	4.03 ✓	(1996) ✓
<b>10-Year Low</b>	3.11 ✓	(2004) ✓

NOTE: The actual student credit hours are based on credit courses only. Summation of campus headcounts do not equal college totals due to the attendance at more than one campus.

```
GET DATA /TYPE = TXT
/FILE = 'I:\Research Data\Student Information System\Summer 2004\Summer II 2004 Raw Data'+
'HEADCOUNTJUL0604.DAT'
/DELCASE = LINE
/DELIMITERS = ", "
/QUALIFIER = ""
/ARRANGEMENT = DELIMITED
/FIRSTCASE = 2
/IMPORTCASE = ALL
/VARIABLES =
run A10
term A7
pref A3
num F6
loc A2
syn F6
acs F4.2
strt ADATE8
end ADATE8
type A3
cred F4.2
cont F5.2
id a10
hmcp A2
last A13
first A11
midd A10
ssn A11
grde F2.1
stat A1
```

```
.
CACHE.
EXECUTE.
```

```
FILTER OFF.
USE ALL.
```

```
VARIABLE LABELS
run 'Extract Date'
term 'Session'
pref 'Course Prefix'
num 'Course Number'
loc 'Course Location'
syn ' Course Synonym'
acs 'Course Activity Classification Structure Code'
strt 'Course Start Date'
end 'Course End Date'
type 'Course Type'
cred 'Course Credit Hours'
cont 'Course Contact Hours'
id 'Student ID Number'
hmcp 'Student Home Campus'
last 'Student Last Name'
first 'Student First Name'
midd 'Student Middle Name'
ssn 'Student Social Security Number'
grde 'Student Course Grade'
stat 'Student Status in Course'
```

```
EXECUTE.
```

```
FILTER OFF.
USE ALL.
SELECT IF(id ^= ' ').
EXECUTE .
```

```
FILTER OFF.
USE ALL.
```

```
SELECT IF (id NE '' & id NE '0616743' & id NE '0616744' & id NE '0616750'
 & id NE '0616751' & id NE '0613236' & id NE '0554404' ).
EXECUTE .
```

```
SAVE OUTFILE='I:\Internal Reporting\Enrollment\Official Enrollment\Raw Data'+
'\FDS Summer 04\headcount summer credit 2004.sav'.
```

```
**FOR SUMMER I
```

```
**Select those course registrations for courses that fit into the Summer I session. Those
** courses will generally fall within a fixed set of dates. If it is not possible to evaluate
** whether or not the registration belongs in Summer I or Summer II by the start date,
** look at the Section Number of the Course (not in this data file).
```

```
**FILTER OFF.
```

```
**USE ALL.
```

```
**SELECT IF (strt NE '06/17/04' & strt NE '06/21/04' & strt NE '07/06/04'
```

```
** & strt NE '07/07/04' & strt NE '07/08/04' & strt NE '07/09/04'
```

```
** & strt NE '07/12/04' & strt NE '07/22/04').
```

```
**EXECUTE.
```

```
**SAVE OUTFILE='I:\Internal Reporting\Enrollment\Official Enrollment\Raw Data'+
```

```
**'\FDS spring 04\headcount summer I 2004.sav'.
```

```
**FOR SUMMER II
```

```
**Select those course registrations for courses that fit into the Summer II session. Those
** courses will generally fall within a fixed set of dates. If it is not possible to evaluate
** whether or not the registration belongs in Summer I or Summer II by the start date,
** look at the Section Number of the Course (not in this data file).
```

```
FILTER OFF.
```

```
USE ALL.
```

```
SELECT IF (strt = '07/06/04' | strt = '07/07/04' | strt = '07/08/04'
```

```
| strt = '07/09/04' | strt = '07/12/04' | strt = '07/22/04').
```

```
EXECUTE.
```

```
SAVE OUTFILE='I:\Internal Reporting\Enrollment\Official Enrollment\Raw Data'+
```

```
'\FDS summer 04\headcount summer II 2004.sav'.
```

```
FILTER OFF.
```

```
USE ALL.
```

```
SELECT IF(stat = 'A').
```

```
EXECUTE.
```

```
AGGREGATE
```

```
/OUTFILE='I:\Internal Reporting\Enrollment\Official Enrollment\Raw Data'+
```

```
'\FDS Summer 04\Summer II 04 FDS Credit (credits) by campus.sav'
```

```
/BREAK=loc
```

```
/cred_1 = SUM(cred).
```

```
AGGREGATE
```

```
/OUTFILE='I:\Internal Reporting\Enrollment\Official Enrollment\Raw Data'+
```

```
'\FDS Summer 04\Summer II 04 FDS Total Collegewide Credit (credits) by campus.sav'
```

```
/BREAK=run
```

```
/cred_1 = SUM(cred).
```

```
IF (loc = 'AH') AH = 1 .
```

```
IF (loc = 'HL') HL = 1.
```

```
IF (loc = 'OR') Orch = 1.
```

```
IF (loc = 'RO') RO = 1.
```

```
IF (loc = 'SF') SF = 1.
```

```
IF (loc NE 'AH' & loc NE 'HL' & loc NE 'OR' & loc NE 'RO' & loc NE 'SF')
```

```
DW = 1.
```

```
EXECUTE .
```



SAVE OUTFILE='I:\Internal Reporting\Enrollment\Official Enrollment\Raw Data'+  
'\FDS Summer 04\Summer II 2004HEADCOUNTjul0604 Unduplicated.SAV'.

SORT CASES BY id .  
CASESTOVARS  
/ID = id  
/GROUPBY = VARIABLE .

SAVE OUTFILE=  
'I:\Internal Reporting\Enrollment\Official Enrollment\Raw Data'+  
'\FDS Summer 04\Summer II 2004HEADCOUNTjul0604 Unduplicated.SAV'.

FREQUENCIES  
VARIABLES=ah hl orch ro sf dw  
/ORDER= ANALYSIS .

SORT CASES BY id .  
CASESTOVARS  
/ID = id  
/GROUPBY = INDEX .

SAVE OUTFILE='I:\Research Data\Student Information System'+  
'\Updated First Day of Session\Student Course Registration\Summer II 2004 Unduplicated students.sav'.

**Reference Only**

① Oakland Community College  
 ② Official Enrollment Report - Credit Hours Per Student  
 ③ Winter 2004 - First Day of Session  
 ④ College-Wide  
 ⑤ Normal height

	2000	2001	2002	2003	2004	1-Year % Change	5-Year % Change
⑥ Actual First Day Enrollment Credit Hours	159,236.00	161,623.00	171,065.50	169,688.50	190,584.50	12.3%	19.7%
⑦ Actual First Day Enrollment Headcount	21,473	21,157	22,023	21,072	23,664	12.3%	10.2%
⑧ Credit Hours Per Student/ FDS	7.42	7.64	7.77	8.05	8.05	0.0%	8.5%

⑫

Credit Hours Per Student Ratio

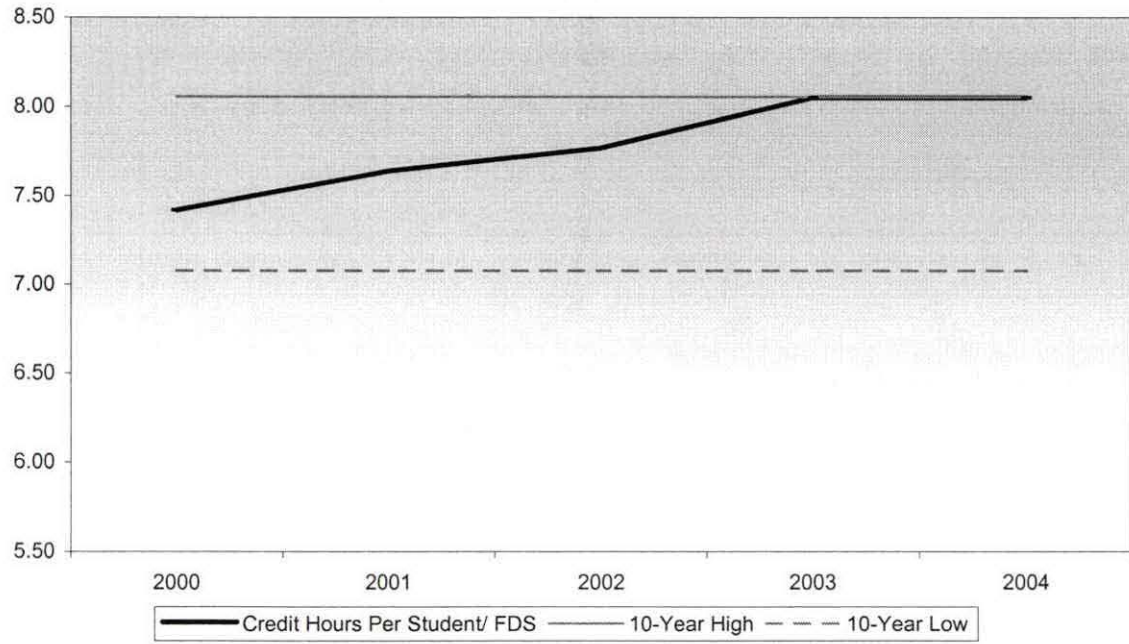

⑬ Summary 3 blanks

During Winter 2004, students enrolled in an average of 8.05 credits college-wide.

This represents no change in credit hours per student from Winter 2003.

The five-year percentage change for credit hours per student shows an increase of 8.5%.

10 Year High	8.05	(2004)
10 Year Low	7.08	(1995)

34  
35

NOTE: The actual student credit hours are based on credit courses only. Summation of campus headcounts do not equal college totals due to attendance at more than one campus.

**Oakland Community College  
 Official Enrollment Report - Credit Hours Per Student  
 Winter 2004 - First Day of Session  
 Auburn Hills**

**Reference Only**

	2000	2001	2002	2003	2004	1-Year % Change	5-Year % Change
<b>Actual First Day Enrollment Credit Hours</b>	51,549.00	52,421.00	53,746.00	53,613.00	57,716.00	7.7%	12.0%
<b>Actual First Day Enrollment Headcount</b>	7,735	7,634	7,684	7,502	8,130	8.4%	5.1%
<b>Credit Hours Per Student/FDS</b>	6.66	6.87	6.99	7.15	7.10	-0.7%	6.6%

**Credit Hours Per Student Ratio**

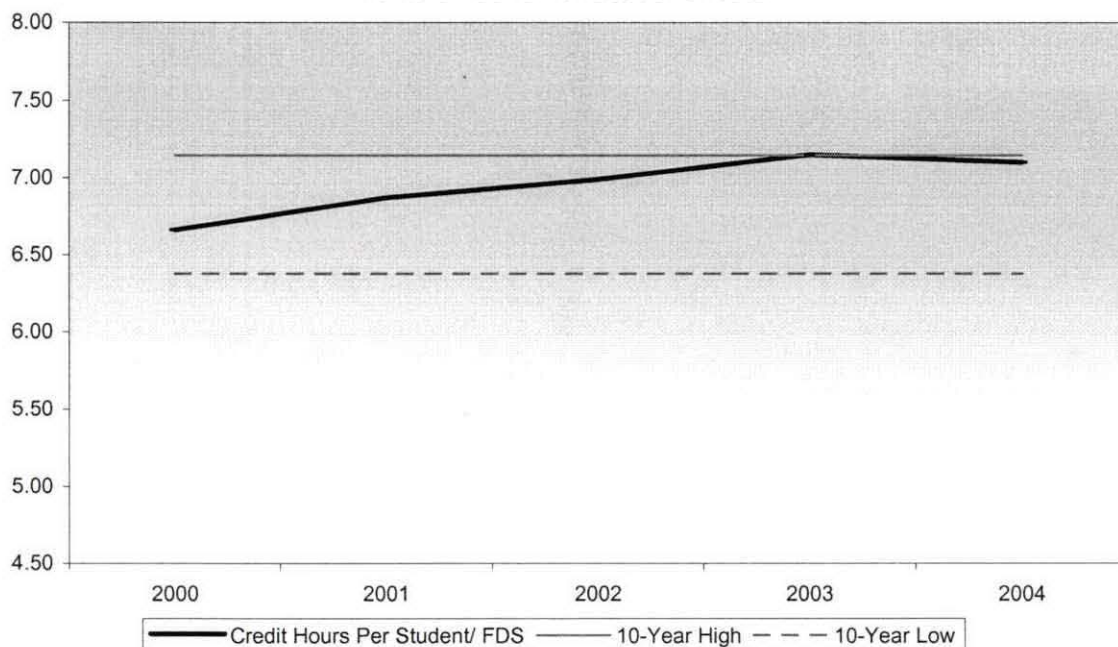

**Summary**

Auburn Hills shows an average of 7.1 credit hours per student for the Winter 2004 term.

This represents a decrease of 0.7% from Winter 2003.

The five-year percentage change of credit hours per student shows an increase of 6.6%.

<b>10-Year High</b>	7.15	(2003)
<b>10-Year Low</b>	6.38	(1995)

NOTE: The actual student credit hours are based on credit courses only. Summation of campus headcounts do not equal college totals due to attendance at more than one campus.

Reference Only

- ① Oakland Community College
- ② Official Enrollment Report - Student Headcount
- ③ Winter 2004 - First Day of Session
- ④ College-Wide
- ⑤ normal height

⑦ Actual First Day Enrollment

⑥	2000	2001	2002	2003	2004	1-Year % Change	5-Year % Change
	21,473	21,157	22,023	21,072	23,664	12.3%	10.2%
		⑧ ⑨	D	E	F	G	H

⑩ Student Headcount Compared to Ten-Year High and Low

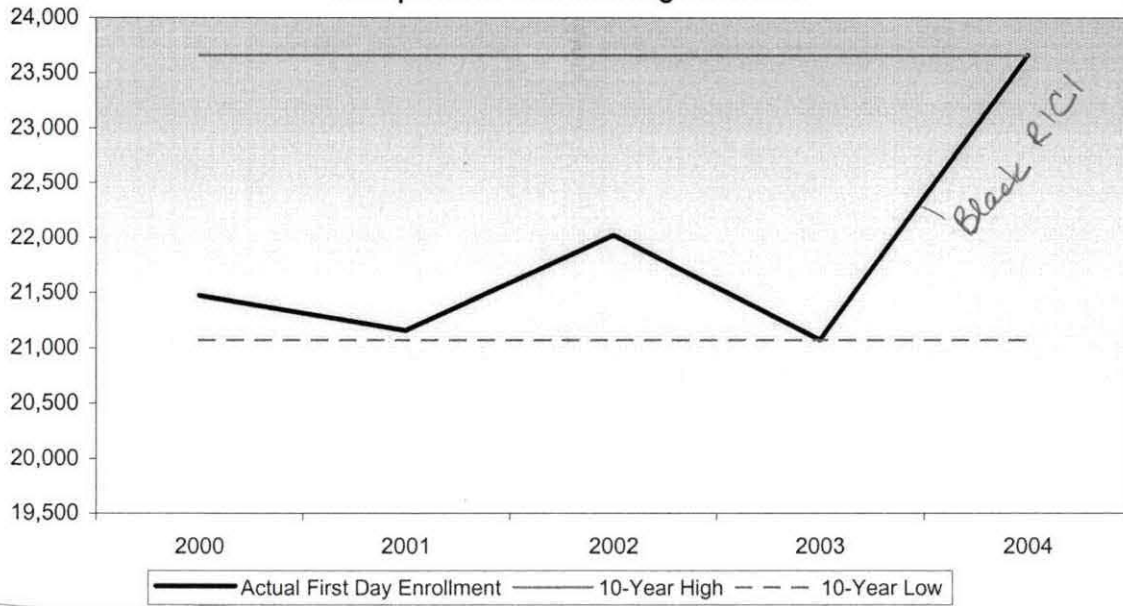

⑬ Summary

Student headcount for the First Day of Session, Winter 2004 increased 12.3% from the First Day of Session, Winter 2003.

The five-year percentage change shows a 10.2% increase in actual student headcount college-wide.

<b>10-Year High</b>	23,664	(2004)
<b>10-Year Low</b>	21,072	(2003)

5 lines blank



⑳

— Actual First Day Enrollment — 10-Year High - - - 10-Year Low

㉑ Blank

㉒

NOTE: Summation of campus headcounts do not equal college totals due to attendance at more than one campus.

1  
2  
3  
4  
Oakland Community College  
Official Enrollment Report - Student Credit Hours  
Winter 2004 - First Day of Session  
College-Wide

Reference Only

5

	2000	2001	2002	2003	2004	1-Year % Change	5-Year % Change
Actual First Day Enrollment	159,236.00	161,623.00	171,065.50	169,688.50	190,584.50	12.3%	19.7%

Actual First Day of Session Enrollment Compared to Ten-Year High and Low

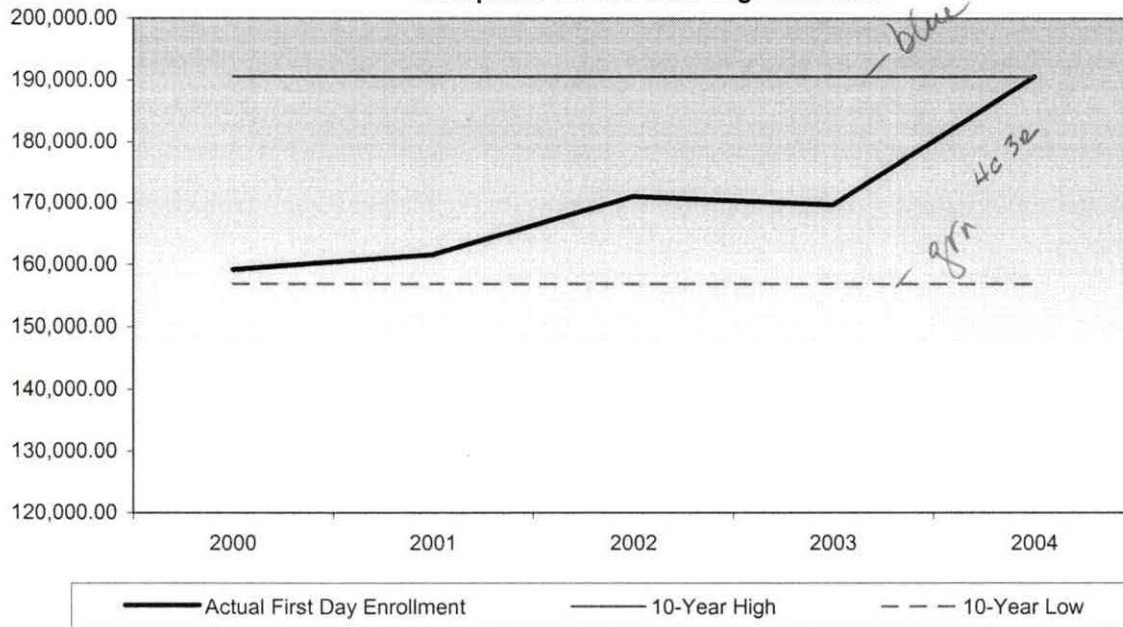

Summary

In comparison to First Day of Session, Winter 2003, actual credit hours have increased by 12.3%.

The five-year percent change for college-wide actual student credit hours is showing an increase of 19.7%.

10-Year High	190,584.50	(2004)
10-Year Low	156,939.00	(1997)

NOTE: The actual student credit hours are based on credit courses only.

# Frequencies: Campus Headcounts

## Statistics

	AH	HL	Orch	RO	SF	DW
N Valid	1402	693	2005	1133	391	0
Missing	3840	4549	3237	4109	4851	5242

## Frequency Table

### AH

		Frequency	Percent	Valid Percent	Cumulative Percent
Valid	1.00	1402	26.7	100.0	100.0
Missing	System	3840	73.3		
<b>Total</b>		<b>5242</b>	<b>100.0</b>		

### HL

		Frequency	Percent	Valid Percent	Cumulative Percent
Valid	1.00	693	13.2	100.0	100.0
Missing	System	4549	86.8		
<b>Total</b>		<b>5242</b>	<b>100.0</b>		

### Orch

		Frequency	Percent	Valid Percent	Cumulative Percent
Valid	1.00	2005	38.2	100.0	100.0
Missing	System	3237	61.8		
<b>Total</b>		<b>5242</b>	<b>100.0</b>		

### RO

		Frequency	Percent	Valid Percent	Cumulative Percent
Valid	1.00	1133	21.6	100.0	100.0
Missing	System	4109	78.4		
<b>Total</b>		<b>5242</b>	<b>100.0</b>		

### SF

		Frequency	Percent	Valid Percent	Cumulative Percent
Valid	1.00	391	7.5	100.0	100.0
Missing	System	4851	92.5		
<b>Total</b>		<b>5242</b>	<b>100.0</b>		

DW

	Frequency	Percent
Missing System	5242 ✓✓	100.0

Summer II 04 OTD Credit (credits) by campus.sav

	loc	cred_1	
1	AH	5003.00	✓✓
2	HL	2295.00	✓✓
3	OR	7628.00	✓✓
4	RO	3949.00	✓✓
5	SF	1204.00	✓✓



Summer II 04 OTD Total Collegewide Credit (credits) by campus.sav

	run	cred_1
1	07/10/2004	20079.00 ✓✓

**Oakland Community College  
 Official Enrollment Report - Student Credit Hours  
 Summer II 2004 - One-Tenth Day  
 College-Wide**

Actual First Day Enrollment  
 Actual One-Tenth Day Enrollment  
 % of Projected

Projected?

	2000	2001	2002	2003	2004	1-Year % Change	5-Year % Change
Actual First Day Enrollment	15,613.00 ✓	16,466.00 ✓	19,115.00 ✓	21,910.00 ✓	20,740.50 ✓	-5.3% ✓	32.8% ✓
Actual One-Tenth Day Enrollment	15,087.00 ✓	16,354.00 ✓	18,801.50 ✓	20,842.50 ✓	20,079.00 ✓	-3.7% ✓	33.1% ✓
% of Projected	96.6% ✓	99.3% ✓	98.4% ✓	95.1% ✓	96.8% ✓		

**Actual One-Tenth Day Enrollment  
 Compared to First Day Enrollment**

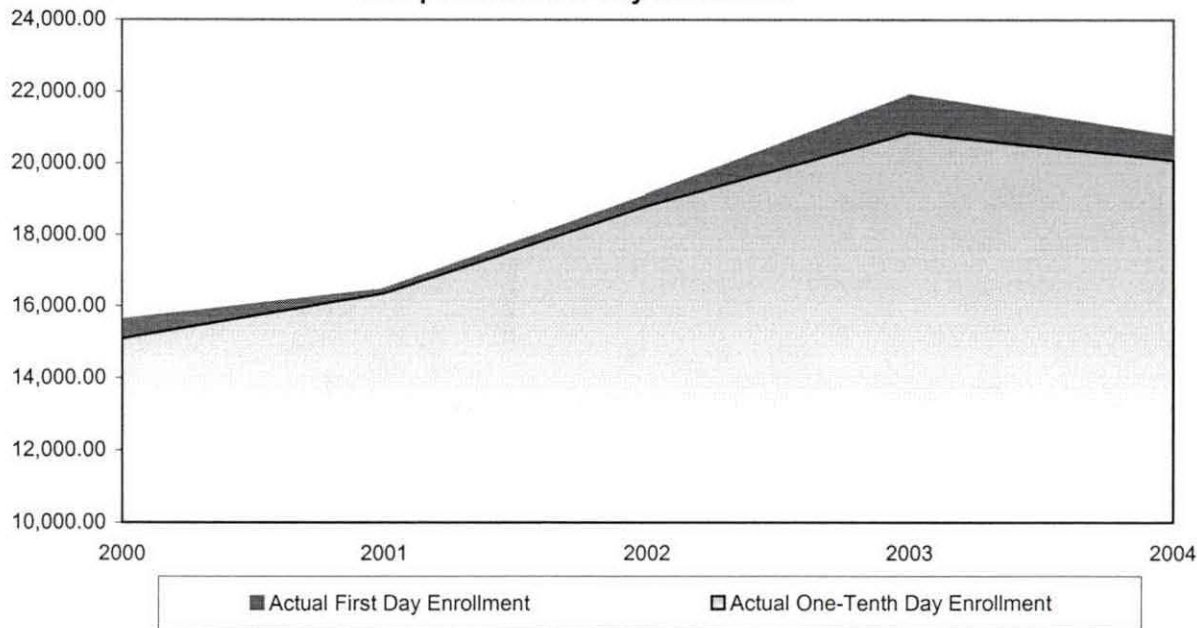

**Summary**

In comparison with the One-Tenth Day of Session, Summer 2003 Session, actual credit hours have decreased by 3.7%.

The five-year percentage change for actual student credit hours is showing an increase of 33.1%.

Student Credit Hours, as of the One-Tenth Day of Session, Summer II 2004, are 96.8% of the First Day of Session, Summer II 2004.

NOTE: The actual student credit hours are based on credit courses only.

**Oakland Community College  
Official Enrollment Report - Student Headcount  
Summer II 2004 - One-Tenth Day  
College-Wide**

	2000	2001	2002	2003	2004	1-Year % Change	5-Year % Change
Actual First Day Enrollment	3,886 ✓	4,070 ✓	5,685 ✓	5,529 ✓	5,374 ✓	-2.8% ✓	38.3% ✓
Actual One-Tenth Day Enrollment	3,791 ✓	4,084 ✓	5,747 ✓	5,332 ✓	5,242 ✓	-1.7% ✓	38.3% ✓
% of Actual First Day Enrollment	97.6% ✓	100.3% ✓	101.1% ✓	96.4% ✓	97.5% ✓		

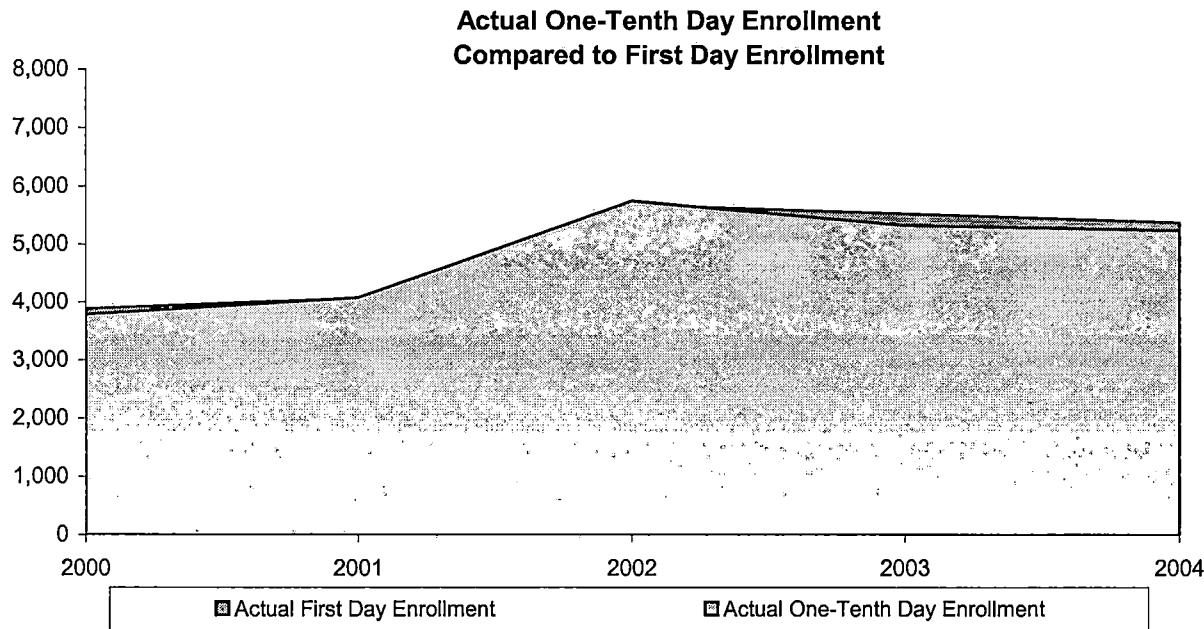

**Summary**

The One-Tenth Day of Session student headcount decreased 1.7% from Summer 2003 to Summer II 2004.

The five-year percentage change shows a 38.3% increase in actual student headcount.

Student headcount, as of the One-Tenth Day of Session, Summer II 2004, is at 97.5% of First-Day of Session, Summer II 2004.

NOTE: Summation of campus headcounts do not equal college totals due to attendance at more than one campus.

**Oakland Community College  
 Official Enrollment Report - Credit Hours Per Student  
 Summer II 2004 - One-Tenth Day  
 College-Wide**

	2000	2001	2002	2003	2004	1-Year % Change	5-Year % Change
Actual One-Tenth Day Credit Hours	15,087.00 ✓	16,354.00 ✓	18,801.50 ✓	20,842.50 ✓	20,079.00 ✓	-3.7% ✓	33.1% ✓
Actual One-Tenth Day Headcount	3,791.00 ✓	4,084.00 ✓	5,747.00 ✓	5,332.00 ✓	5,242.00 ✓	-1.7% ✓	38.3% ✓
Credit Hours Per Student/OTD	3.98 ✓	4.00 ✓	3.27 ✓	3.91 ✓	3.83 ✓	-2.0% ✓	-3.8% ✓

**Credit Hours Per Student Ratio**

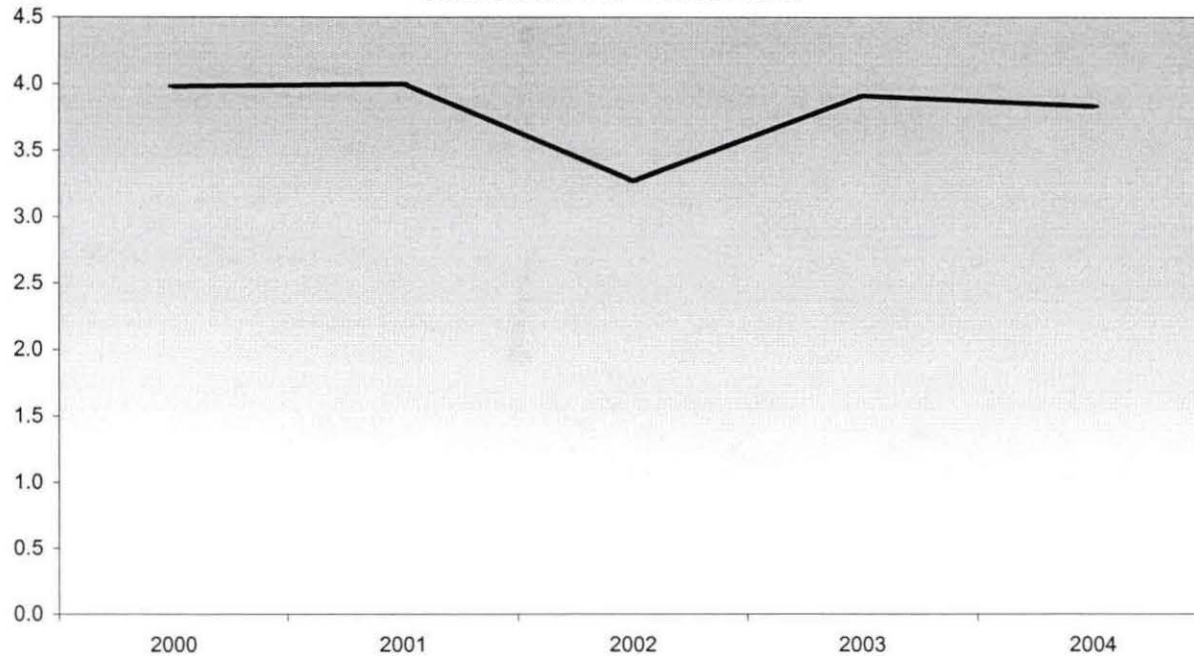

**Summary**

For the One-Tenth Day of Session, Summer II 2004, students enrolled in an average of 3.83 credits college-wide. This represents a 2% decrease in credit hours per student from Spring 2003.

*Spring*  
*Summer?*

The five-year percentage change for credit hours per student shows a decrease of 3.8%.

NOTE Summation of campus headcounts do not equal college totals due to attendance at more than one campus.

**Oakland Community College  
 Official Enrollment Report - Credit Hours Per Student  
 Summer II 2004 - One-Tenth Day  
 Auburn Hills**

	2000	2001	2002	2003	2004	1-Year % Change	5-Year % Change
Actual One-Tenth Day Credit Hours	3,883.00 ✓	4,348.00 ✓	4,346.00 ✓	5,543.00 ✓	5,003.00 ✓	-9.7% ✓	28.8% ✓
Actual One-Tenth Day Headcount	1,024.00 ✓	1,169.00 ✓	1,206.00 ✓	1,521.00 ✓	1,402.00 ✓	-7.8% ✓	36.9% ✓
Credit Hours Per Student/OTD	3.79 ✓	3.72 ✓	3.60 ✓	3.64 ✓	3.57 ✓	-1.9% ✓	-5.8% ✓

**Credit Hours Per Student Ratio**

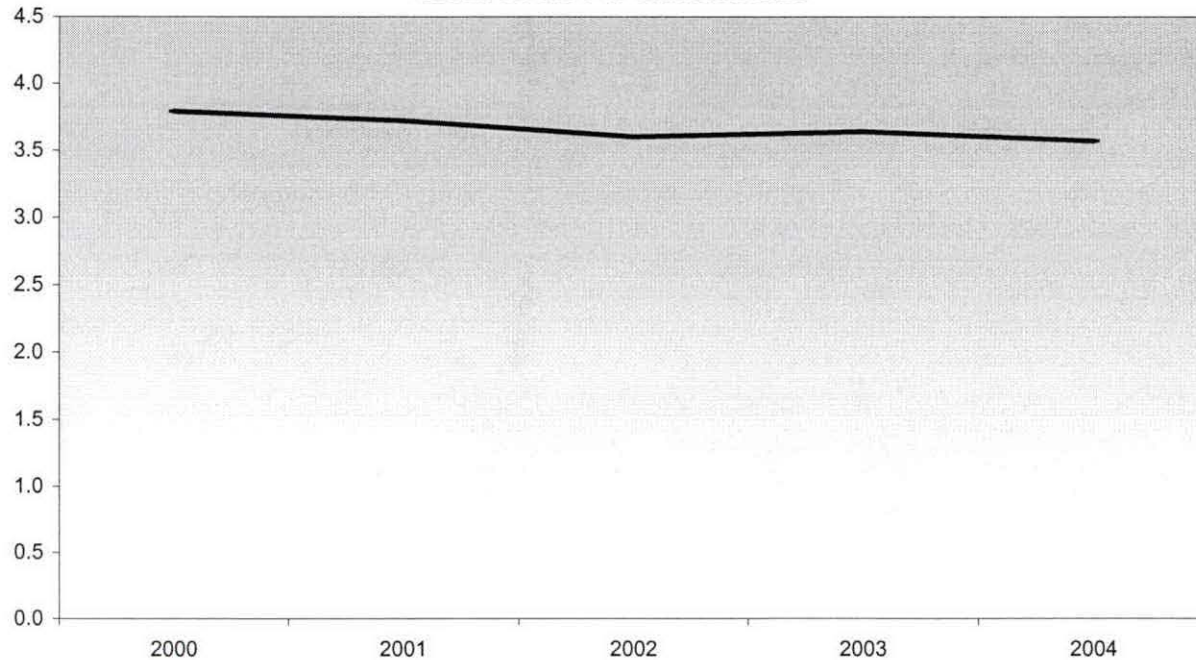

**Summary**

For the One-Tenth Day of Session, Summer II 2004, students at Auburn Hills enrolled in an average of 3.57 credits. This represents a 1.9% decrease in credit hours per student from Spring 2003.

*Summer? ←*

The five-year percentage change for credit hours per student shows a decrease of 5.8%.

NOTE: Summation of campus headcounts do not equal college totals due to attendance at more than one campus.

**Oakland Community College  
 Official Enrollment Report - Credit Hours Per Student  
 Summer 2004 - One-Tenth Day  
 Highland Lakes**

	2000	2001	2002	2003	2004	1-Year % Change	5-Year % Change
Actual One-Tenth Day Credit Hours	1,309.00 ✓	1,289.00 ✓	2,337.50 ✓	2,605.50 ✓	2,295.00 ✓	-11.9% ✓	75.3% ✓
Actual One-Tenth Day Headcount	394.00 ✓	395.00 ✓	694.00 ✓	807.00 ✓	693.00 ✓	-14.1% ✓	75.9% ✓
Credit Hours Per Student/OTD	3.32 ✓	3.26 ✓	3.37 ✓	3.23 ✓	3.31 ✓	2.5% ✓	-0.3% ✓

**Credit Hours Per Student Ratio**

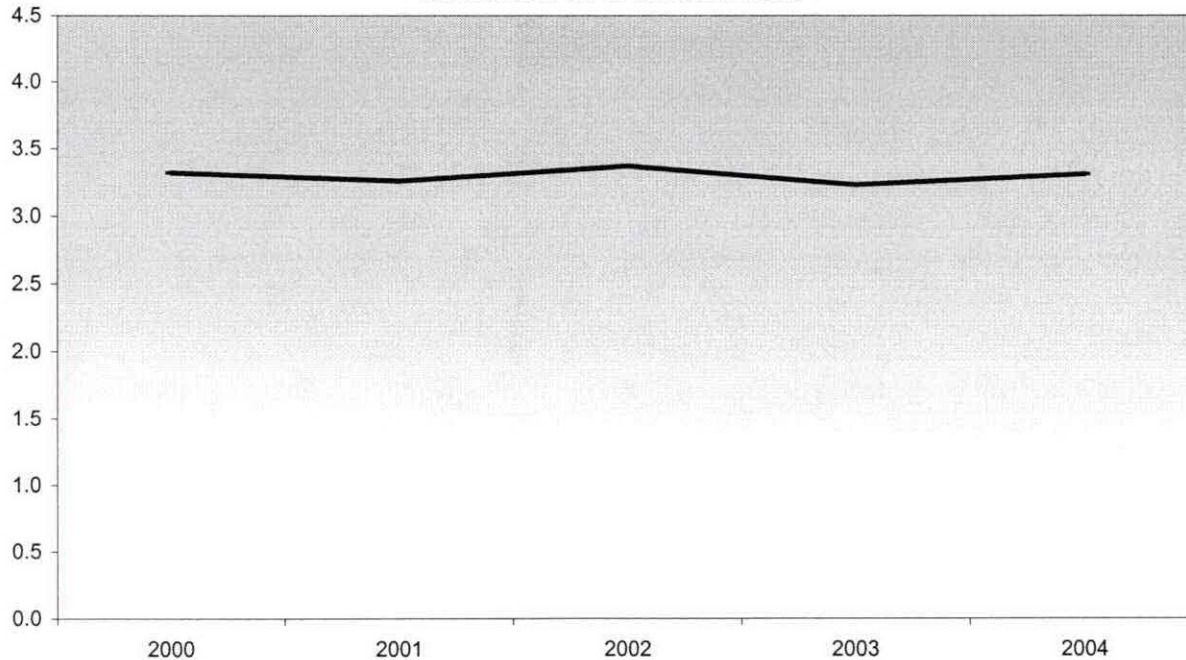

**Summary**

For the One-Tenth Day of Session, Summer II 2004, students at Highland Lakes enrolled in an average of 3.31 ✓ credits. This represents a 2.5% ✓ increase in credit hours per student from Spring 2003.

*Summer?*

The five-year percentage change for credit hours per student shows a decrease of 0.3%.

NOTE: Summation of campus headcounts do not equal college totals due to attendance at more than one campus.

**Oakland Community College  
 Official Enrollment Report - Credit Hours Per Student  
 Summer 2004 - One-Tenth Day  
 Orchard Ridge**

	2000	2001	2002	2003	2004	1-Year % Change	5-Year % Change
Actual One-Tenth Day Credit Hours	6,111.00 ✓	6,614.00 ✓	6,915.00 ✓	7,554.00 ✓	7,628.00 ✓	1.0% ✓	24.8% ✓
Actual One-Tenth Day Headcount	1,549.00 ✓	1,683.00 ✓	1,780.00 ✓	1,995.00 ✓	2,005.00 ✓	0.5% ✓	29.4% ✓
Credit Hours Per Student/OTD	3.95 ✓	3.93 ✓	3.88 ✓	3.79 ✓	3.80 ✓	0.3% ✓	-3.8% ✓

**Credit Hours Per Student Ratio**

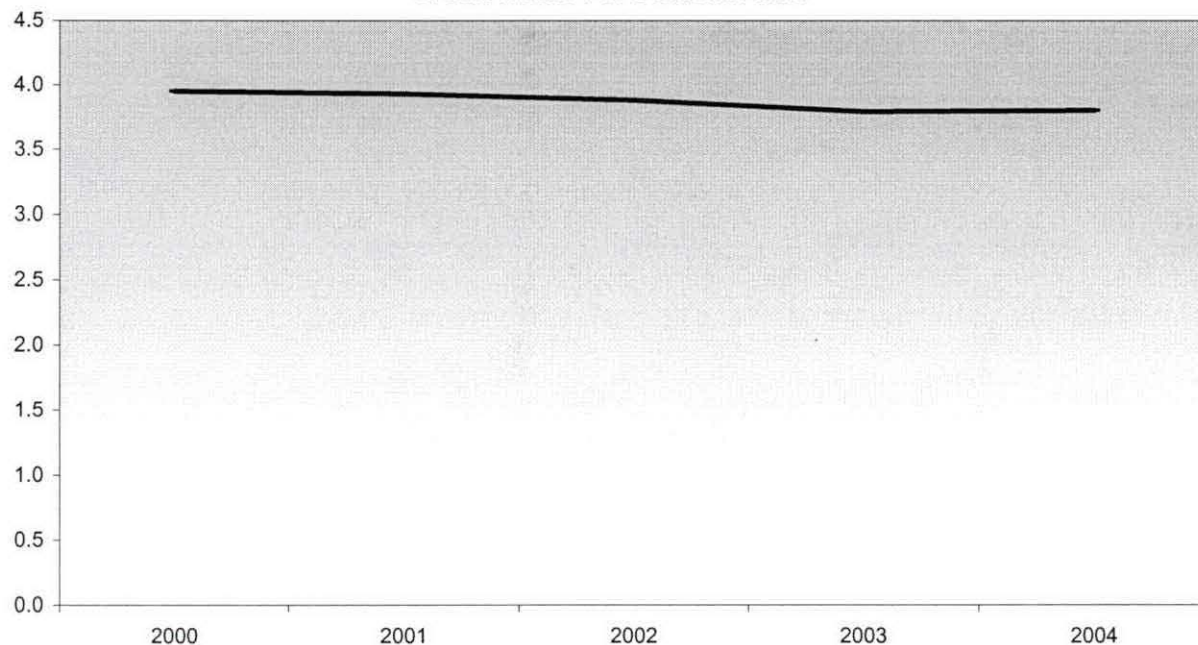

**Summary**

For the One-Tenth Day of Session, Summer II 2004, students at Orchard Ridge enrolled in an average of 3.8 ✓ credits. This represents a 0.3% ✓ increase in credit hours per student from Spring 2003.

*Summer?* ←

The five-year percentage change for credit hours per student shows a decrease of 3.8%.

NOTE Summation of campus headcounts do not equal college totals due to attendance at more than one campus.

**Oakland Community College  
 Official Enrollment Report - Credit Hours Per Student  
 Summer 2004 - One-Tenth Day  
 Royal Oak**

	2000	2001	2002	2003	2004	1-Year % Change	5-Year % Change
Actual One-Tenth Day Credit Hours	3,414.00 ✓	3,457.00 ✓	4,179.00 ✓	4,285.00 ✓	3,949.00 ✓	-7.8% ✓	15.7% ✓
Actual One-Tenth Day Headcount	901.00 ✓	919.00 ✓	1,098.00 ✓	1,158.00 ✓	1,133.00 ✓	-2.2% ✓	25.7% ✓
Credit Hours Per Student/OTD	3.79 ✓	3.76 ✓	3.81 ✓	3.70 ✓	3.49 ✓	-5.7% ✓	-7.9% ✓

**Credit Hours Per Student Ratio**

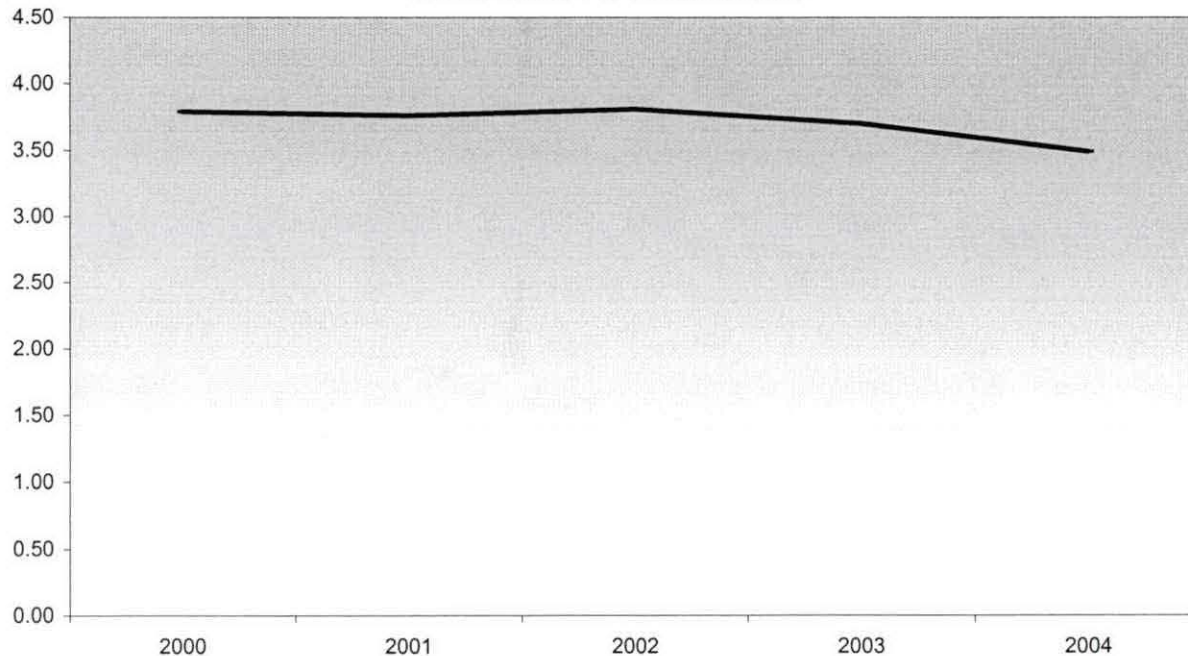

**Summary**

For the One-Tenth Day of Session, Summer II 2004, students at Royal Oak enrolled in an average of 3.49 credits. ✓  
 This represents a 5.7% decrease in credit hours per student from Spring 2003. ✓

*Summer? ←*

The five-year percentage change for credit hours per student shows a decrease of 7.9%. ✓

NOTE: Summation of campus headcounts do not equal college totals due to attendance at more than one campus.



**Oakland Community College  
 Official Enrollment Report - Credit Hours Per Student  
 Summer 2004 - One-Tenth Day  
 Southfield**

	2000	2001	2002	2003	2004	1-Year % Change	5-Year % Change
Actual One-Tenth Day Credit Hours	370.00 ✓	646.00 ✓	1,024.00 ✓	855.00 ✓	1,204.00 ✓	40.8% ✓	225.4% ✓
Actual One-Tenth Day Headcount	96.00 ✓	197.00 ✓	281.00 ✓	270.00 ✓	391.00 ✓	44.8% ✓	307.3% ✓
Credit Hours Per Student/OTD	3.85 ✓	3.28 ✓	3.64 ✓	3.17 ✓	3.08 ✓	-2.8% ✓	-20.0% ✓

**Credit Hours Per Student Ratio**

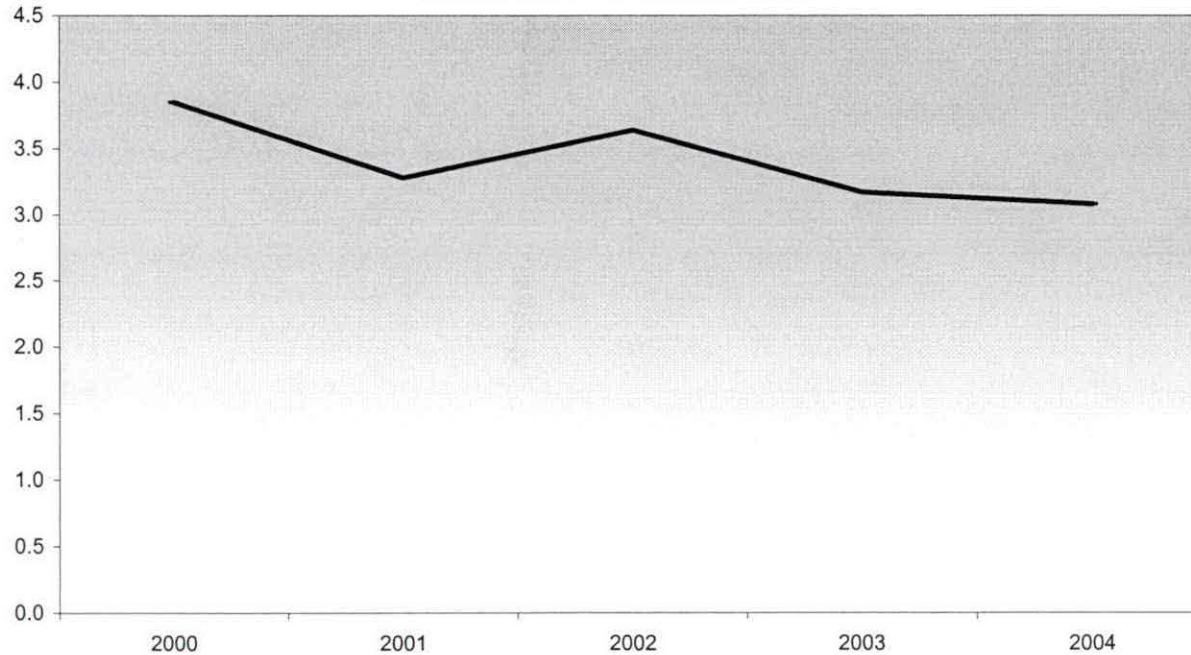

**Summary**

For the One-Tenth Day of Session, Summer II 2004, students at Southfield enrolled in an average of 3.08 credits. ✓  
 This represents a 2.8% decrease in credit hours per student from Spring 2003. *Summer? ←*

The five-year percentage change for credit hours per student shows a decrease of 20%. ✓ ✓

NOTE: Summation of campus headcounts do not equal college totals due to attendance at more than one campus.

CREATE HEADCOUNT for Official enrollment summer 2004 (gm f. 07.12.04)

```
GET DATA /TYPE = TXT
/FILE = 'I:\Research Data\Student Information System\Summer 2004\Summer II 2004 Raw Data'+
'HEADCOUNTJUL1004.DAT'
/DELCASE = LINE
/DELIMITERS = ", "
/QUALIFIER = ""
/ARRANGEMENT = DELIMITED
/FIRSTCASE = 2
/IMPORTCASE = ALL
/VARIABLES =
run A10
term A7
pref A3
num F6
loc A2
syn F6
acs F4.2
strt A8
end A8
type A3
cred F4.2
cont F5.2
id a10
hmcp A2
last A13
first A11
midd A10
ssn A11
grde F2.1
stat A1
```

CACHE.  
EXECUTE.

FILTER OFF.  
USE ALL.

VARIABLE LABELS  
run 'Extract Date'  
term 'Session'  
pref 'Course Prefix'  
num 'Course Number'  
loc 'Course Location'  
syn 'Course Synonym'  
acs 'Course Activity Classification Structure Code'  
strt 'Course Start Date'  
end 'Course End Date'  
type 'Course Type'  
cred 'Course Credit Hours'  
cont 'Course Contact Hours'  
id 'Student ID Number'  
hmcp 'Student Home Campus'  
last 'Student Last Name'  
first 'Student First Name'  
midd 'Student Middle Name'  
ssn 'Student Social Security Number'  
grde 'Student Course Grade'  
stat 'Student Status in Course'

EXECUTE.

FILTER OFF.  
USE ALL.  
SELECT IF(id ^= ' ').  
EXECUTE .

FILTER OFF.  
USE ALL.

```
SELECT IF (id NE '' & id NE '0616743' & id NE '0616744' & id NE '0616750'
 & id NE '0616751' & id NE '0613236' & id NE '0554404' ).
EXECUTE .
```

```
SAVE OUTFILE='I:\Internal Reporting\Enrollment\Official Enrollment\Raw Data'+
'\OTD Summer 04\headcount summer credit 2004.sav'.
```

```
**FOR SUMMER I
```

```
**Select those course registrations for courses that fit into the Summer I session. Those
** courses will generally fall within a fixed set of dates. If it is not possible to evaluate
** whether or not the registration belongs in Summer I or Summer II by the start date,
** look at the Section Number of the Course (not in this data file).
```

```
**FILTER OFF.
```

```
**USE ALL.
```

```
**SELECT IF (strt NE ' 06/17/04' & strt NE '06/21/04' & strt NE '07/06/04'
** & strt NE '07/07/04' & strt NE '07/08/04' & strt NE '07/09/04'
** & strt NE '07/12/04' & strt NE '07/22/04').
```

```
**EXECUTE.
```

```
**SAVE OUTFILE='I:\Internal Reporting\Enrollment\Official Enrollment\Raw Data'+
**'\FDS spring 04\headcount summer I 2004.sav'.
```

```
**FOR SUMMER II
```

```
**Select those course registrations for courses that fit into the Summer II session. Those
** courses will generally fall within a fixed set of dates. If it is not possible to evaluate
** whether or not the registration belongs in Summer I or Summer II by the start date,
** look at the Section Number of the Course (not in this data file).
```

```
FILTER OFF.
```

```
USE ALL.
```

```
SELECT IF (strt = '07/05/04' | strt = '07/06/04' | strt = '07/07/04' | strt = '07/08/04'
 | strt = '07/09/04' | strt = '07/12/04' | strt = '07/22/04').
```

```
EXECUTE.
```

```
SAVE OUTFILE='I:\Internal Reporting\Enrollment\Official Enrollment\Raw Data'+
'\OTD summer 04\headcount summer II 2004.sav'.
```

```
FILTER OFF.
```

```
USE ALL.
```

```
SELECT IF(stat = 'A').
```

```
EXECUTE.
```

```
AGGREGATE
```

```
 /OUTFILE='I:\Internal Reporting\Enrollment\Official Enrollment\Raw Data'+
 '\OTD Summer 04\Summer II 04 OTD Credit (credits) by campus.sav'
 /BREAK=loc
 /cred_1 = SUM(cred).
```

```
AGGREGATE
```

```
 /OUTFILE='I:\Internal Reporting\Enrollment\Official Enrollment\Raw Data'+
 '\OTD Summer 04\Summer II 04 OTD Total Collegewide Credit (credits) by campus.sav'
 /BREAK=run
 /cred_1 = SUM(cred).
```

```
IF (loc = 'AH') AH = 1 .
```

```
IF (loc = 'HL') HL = 1.
```

```
IF (loc = 'OR') Orch = 1.
```

```
IF (loc = 'RO') RO = 1.
```

```
IF (loc = 'SF') SF = 1.
```

```
IF (loc NE 'AH' & loc NE 'HL' & loc NE 'OR' & loc NE 'RO' & loc NE 'SF')
```

```
 DW = 1.
```

```
EXECUTE .
```

```
SAVE OUTFILE='I:\Internal Reporting\Enrollment\Official Enrollment\Raw Data'+
```

'\OTD Summer 04\Summer II 2004HEADCOUNTjul1004 Unduplicated.SAV'.

SORT CASES BY id .  
CASESTOVARS  
/ID = id  
/GROUPBY = VARIABLE .

SAVE OUTFILE=  
'I:\Internal Reporting\Enrollment\Official Enrollment\Raw Data'+  
'\OTD Summer 04\Summer II 2004HEADCOUNTjul1004 Unduplicated.SAV'.

FREQUENCIES  
VARIABLES=ah hl orch ro sf dw  
/ORDER= ANALYSIS .

SORT CASES BY id .  
CASESTOVARS  
/ID = id  
/GROUPBY = INDEX .

SAVE OUTFILE='I:\Research Data\Student Information System'+  
'\Updated One Tenth Day\Student Course Registration\Summer II OTD 2004 Unduplicated students.sav'.

```
GET DATA /TYPE = TXT
/FILE = 'I:\Research Data\Student Information System\Summer 2004\Summer II 2004 Raw Data'+
'\HEADCOUNTJUL0604.DAT'
/DELCASE = LINE
/DELIMITERS = ", "
/QUALIFIER = ""
/ARRANGEMENT = DELIMITED
/FIRSTCASE = 2
/IMPORTCASE = ALL
/VARIABLES =
run A10
term A7
pref A3
num F6
loc A2
syn F6
acs F4.2
strt A8
end A8
type A3
cred F4.2
cont F5.2
id a10
hmcp A2
last A13
first A11
midd A10
ssn A11
grde F2.1
stat A1
.
CACHE.
EXECUTE.
```

```
FILTER OFF.
USE ALL.
```

VARIABLE LABELS

```
run 'Extract Date'
term 'Session'
pref 'Course Prefix'
num 'Course Number'
loc 'Course Location'
syn 'Course Synonym'
acs 'Course Activity Classification Structure Code'
strt 'Course Start Date'
end 'Course End Date'
type 'Course Type'
cred 'Course Credit Hours'
cont 'Course Contact Hours'
id 'Student ID Number'
hmcp 'Student Home Campus'
last 'Student Last Name'
first 'Student First Name'
midd 'Student Middle Name'
ssn 'Student Social Security Number'
grde 'Student Course Grade'
stat 'Student Status in Course'
```

```
EXECUTE.
```

```
FILTER OFF.
USE ALL.
SELECT IF(id ~= '').
EXECUTE .
```

```
FILTER OFF.
USE ALL.
```

```
SELECT IF (id NE '' & id NE '0616743' & id NE '0616744' & id NE '0616750'
 & id NE '0616751' & id NE '0613236' & id NE '0554404' ).
EXECUTE .
```

```
SAVE OUTFILE='I:\Internal Reporting\Enrollment\Official Enrollment\Raw Data'+
\FDS Summer 04\headcount summer credit 2004.sav'.
```

```
OTD
**FOR SUMMER I
**Select those course registrations for courses that fit into the Summer I session. Those
** courses will generally fall within a fixed set of dates. If it is not possible to evaluate
** whether or not the registration belongs in Summer I or Summer II by the start date,
** look at the Section Number of the Course (not in this data file).
```

```
**FILTER OFF.
**USE ALL.
**SELECT IF (strt NE '06/17/04' & strt NE '06/21/04' & strt NE '07/06/04'
** & strt NE '07/07/04' & strt NE '07/08/04' & strt NE '07/09/04'
** & strt NE '07/12/04' & strt NE '07/22/04').
**EXECUTE.
```

```
**SAVE OUTFILE='I:\Internal Reporting\Enrollment\Official Enrollment\Raw Data'+
**\FDS spring 04\headcount summer I 2004.sav'.
```

```
**FOR SUMMER II
**Select those course registrations for courses that fit into the Summer II session. Those
** courses will generally fall within a fixed set of dates. If it is not possible to evaluate
** whether or not the registration belongs in Summer I or Summer II by the start date,
** look at the Section Number of the Course (not in this data file).
```

```
FILTER OFF.
USE ALL.
SELECT IF (strt = '07/06/04' | strt = '07/07/04' | strt = '07/08/04'
 | strt = '07/09/04' | strt = '07/12/04' | strt = '07/22/04').
EXECUTE.
```

```
SAVE OUTFILE='I:\Internal Reporting\Enrollment\Official Enrollment\Raw Data'+
\FDS Summer 04\headcount summer II 2004.sav'.
```

```
OTD
FILTER OFF.
USE ALL.
SELECT IF (stat = 'A').
EXECUTE.
```

```
AGGREGATE
/OUTFILE='I:\Internal Reporting\Enrollment\Official Enrollment\Raw Data'+
\FDS Summer 04\Summer II 04 FDS Credit (credits) by campus.sav'
/BREAK=loc
/cred_1 = SUM(cred).
```

```
AGGREGATE
/OUTFILE='I:\Internal Reporting\Enrollment\Official Enrollment\Raw Data'+
\FDS Summer 04\Summer II 04 FDS Total Collegewide Credit (credits) by campus.sav'
/BREAK=run
/cred_1 = SUM(cred).
```

```
IF (loc = 'AH') AH = 1 .
IF (loc = 'HL') HL = 1.
IF (loc = 'OR') Orch = 1.
IF (loc = 'RO') RO = 1.
IF (loc = 'SF') SF = 1.
IF (loc NE 'AH' & loc NE 'HL' & loc NE 'OR' & loc NE 'RO' & loc NE 'SF')
DW = 1.
EXECUTE .
```

```
SAVE OUTFILE='I:\Internal Reporting\Enrollment\Official Enrollment\Raw Data'+
```

<sup>STD</sup>  
^FDS Summer 04\Summer II 2004HEADCOUNTjul0604 Unduplicated.SAV'.  
<sup>ID</sup>

SORT CASES BY id .  
CASESTOVARS  
/ID = id  
/GROUPBY = VARIABLE .

SAVE OUTFILE=  
'I:\Internal Reporting\Enrollment\Official Enrollment\Raw Data'+  
^FDS Summer 04\Summer II 2004HEADCOUNTjul0604 Unduplicated.SAV'.  
<sup>STD</sup> <sup>10</sup>

FREQUENCIES  
VARIABLES=ah hl orch ro sf dw  
/ORDER= ANALYSIS .

SORT CASES BY id .  
CASESTOVARS  
/ID = id  
/GROUPBY = INDEX .

SAVE OUTFILE='I:\Research Data\Student Information System'+  
'Updated First Day of Session\Student Course Registration\Summer II 2004 Unduplicated students.sav'.  
<sup>STD</sup>

One Tenth

**Oakland Community College  
 Official Enrollment Report - Credit Hours Per Student  
 Winter 2004 - One-Tenth Day  
 Auburn Hills**

Reference Only

	2000	2001	2002	2003	2004	1-Year % Change	5-Year % Change
Actual One-Tenth Day Credit Hours	52,116.00	52,329.00	53,023.00	54,334.00	56,953.00	4.8%	9.3%
Actual One-Tenth Day Headcount	7,931	7,778	7,776	7,812	8,187	4.8%	3.2%
Credit Hours Per Student /OTD	6.57	6.73	6.82	6.96	6.96	0.0%	5.9%

**Credit Hours Per Student Ratio**

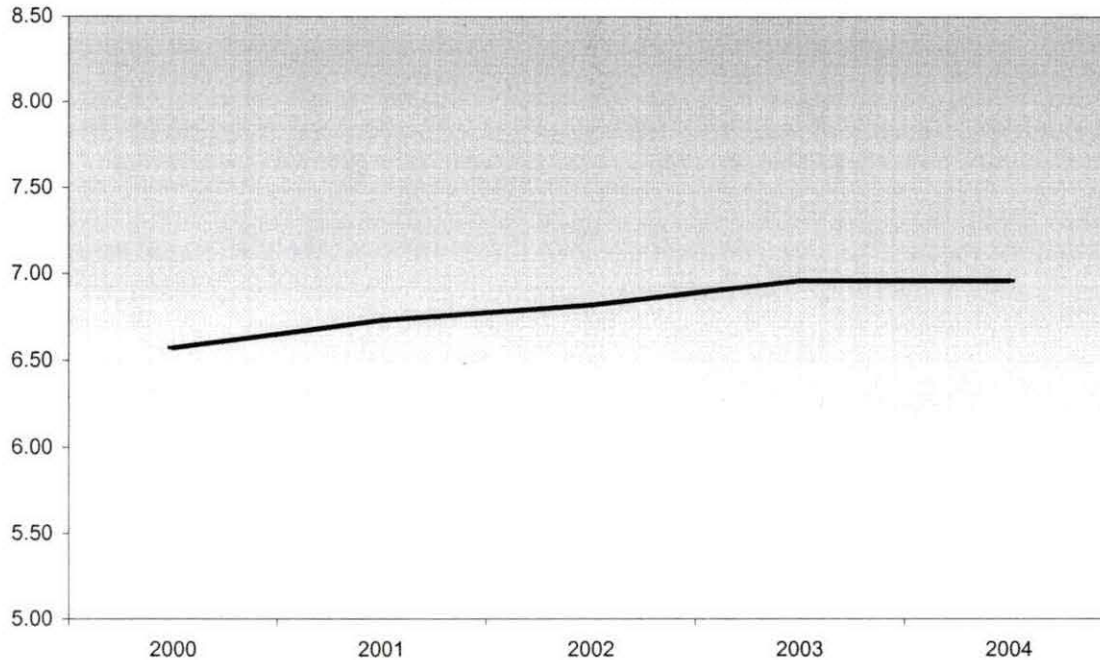

**Summary**

For the One-Tenth Day of Session, Winter 2004, students at Auburn Hills enrolled in an average of 6.96 credits. This represents no change in credit hours per student from Winter 2003.

The five-year percentage change for credit hours per student shows an increase of 5.9%.

NOTE: Summation of campus headcounts do not equal totals due to attendance at more than one campus.



**Oakland Community College  
 Official Enrollment Report - Credit Hours Per Student  
 Winter 2004 - One-Tenth Day  
 Highland Lakes**

Reference Only

	2000	2001	2002	2003	2004	1-Year % Change	5-Year % Change
<b>Actual One-Tenth Day Credit Hours</b>	25,059.00	23,670.00	25,784.00	28,812.00	32,084.00	11.4%	28.0%
<b>Actual One-Tenth Day Headcount</b>	3,872	3,540	3,835	4,199	4,692	11.7%	21.2%
<b>Credit Hours Per Student /OTD</b>	6.47	6.69	6.72	6.86	6.84	-0.3%	5.7%

**Credit Hours Per Student Ratio**

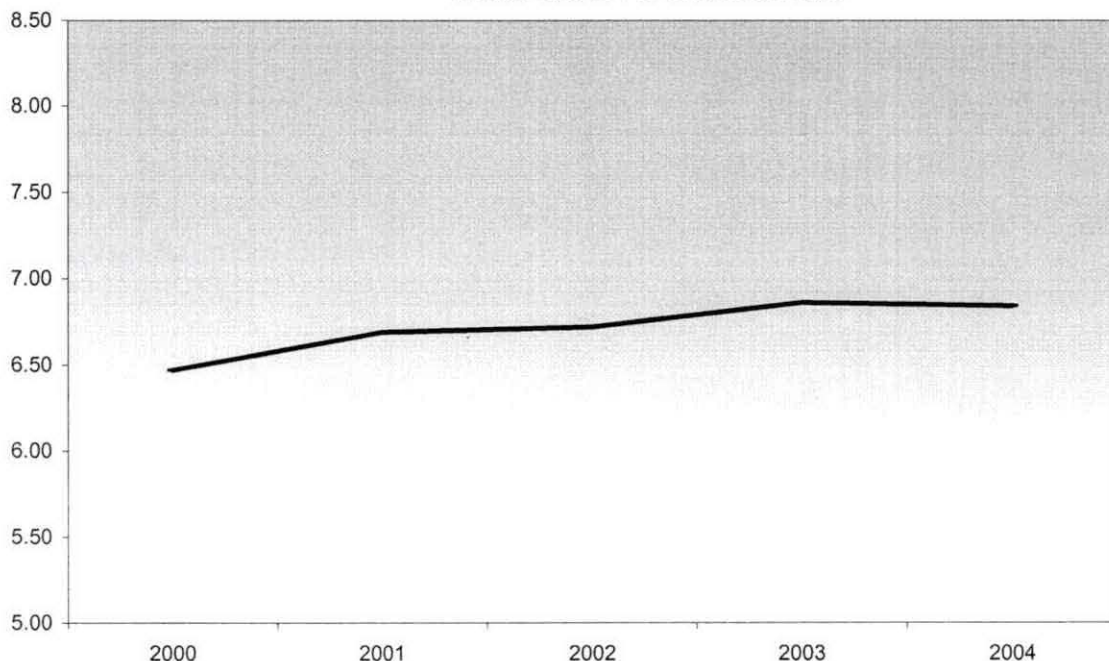

**Summary**

For the One-Tenth Day of Session, Winter 2004, students at Highland Lakes enrolled in an average of 6.84 credits. This represents a 0.3% decrease in credit hours per student from Winter 2003.

The five-year percentage change for credit hours per student shows an increase of 5.7%.

NOTE: Summation of campus headcounts do not equal totals due to attendance at more than one campus.

**Oakland Community College  
 Official Enrollment Report - Credit Hours Per Student  
 Winter 2004 - One-Tenth Day  
 Orchard Ridge**

**Reference Only**

	2000	2001	2002	2003	2004	1-Year % Change	5-Year % Change
Actual One-Tenth Day Credit Hours	44,522.00	44,857.00	47,543.00	46,243.00	48,260.00	4.4%	8.4%
Actual One-Tenth Day Headcount	6,664	6,630	7,018	6,872	7,388	7.5%	10.9%
Credit Hours Per Student /OTD	6.68	6.77	6.77	6.73	6.53	-3.0%	-2.2%

**Credit Hours Per Student Ratio**

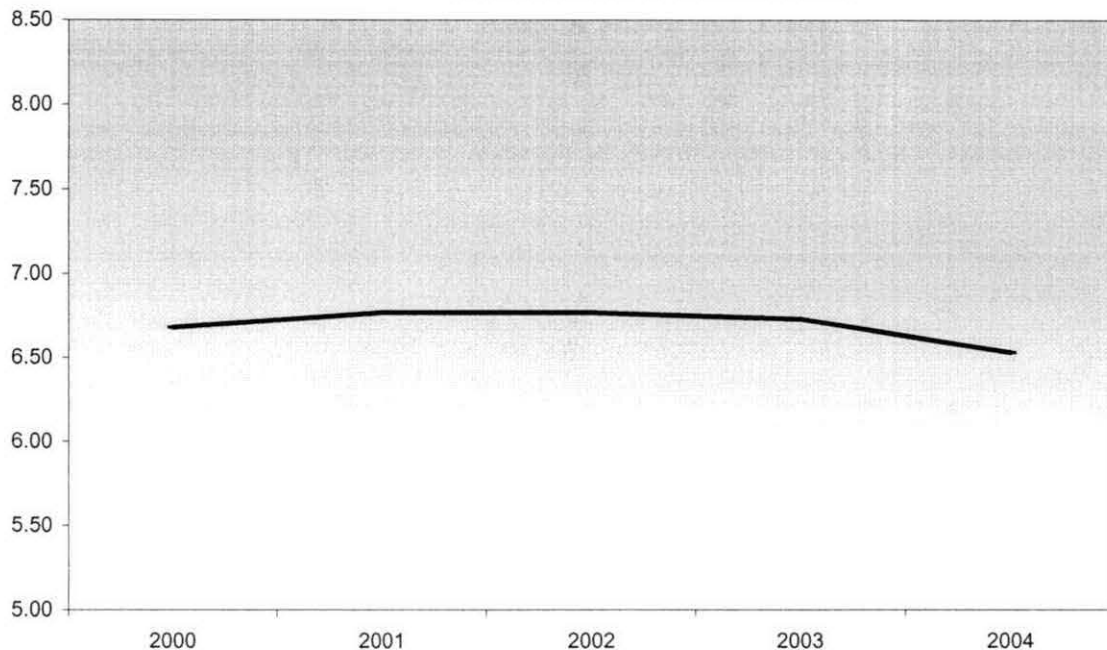

**Summary**

For the One-Tenth Day of Session, Winter 2004, students at Orchard Ridge enrolled in an average of 6.53 credits. This represents a 3% decrease in credit hours per student from Winter 2003.

The five-year percentage change for credit hours per student shows a decrease of 2.2%.

NOTE: Summation of campus headcounts do not equal totals due to attendance at more than one campus.

**Oakland Community College  
 Official Enrollment Report - Credit Hours Per Student  
 Winter 2004 - One-Tenth Day  
 Royal Oak**

**reference Only**

	2000	2001	2002	2003	2004	1-Year % Change	5-Year % Change
<b>Actual One-Tenth Day Credit Hours</b>	32,043.00	32,524.00	33,890.00	33,117.00	36,235.00	9.4%	13.1%
<b>Actual One-Tenth Day Headcount</b>	5,735	5,732	5,994	5,753	6,446	12.0%	12.4%
<b>Credit Hours Per Student /OTD</b>	5.59	5.67	5.65	5.76	5.62	-2.4%	0.5%

**Credit Hours Per Student Ratio**

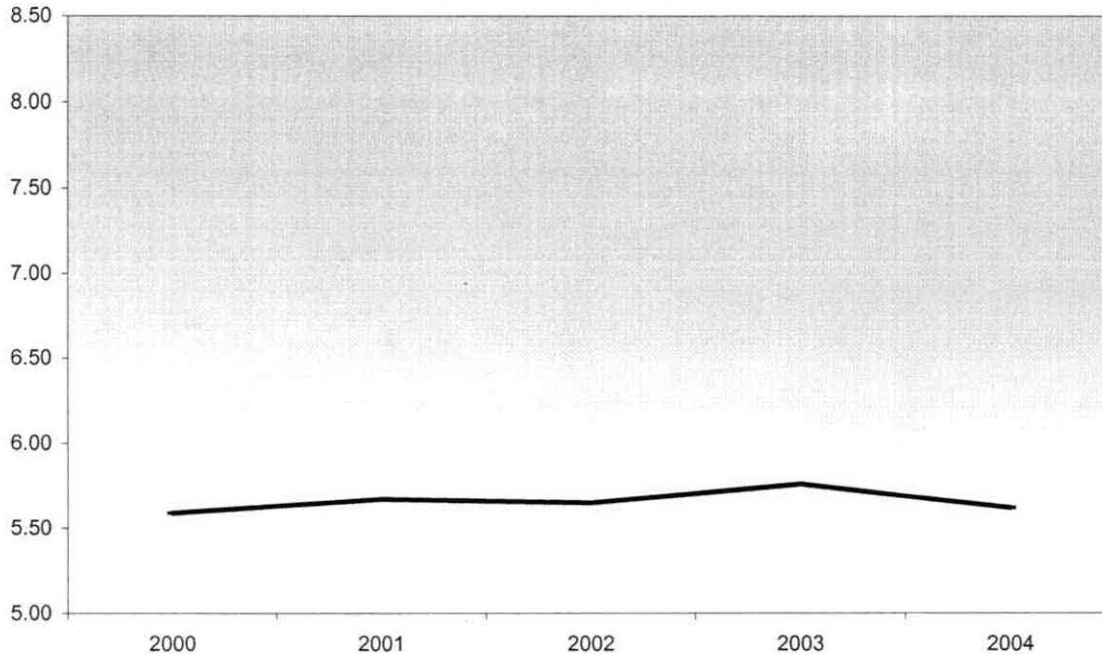

**Summary**

For the One-Tenth Day of Session, Winter 2004, students at Royal Oak enrolled in an average of 5.62 credits. This represents a 2.4% decrease in credit hours per student from Winter 2003.

The five-year percentage change for credit hours per student shows an increase of 0.5%.

NOTE: Summation of campus headcounts do not equal totals due to attendance at more than one campus.

**Oakland Community College  
Official Enrollment Report - Credit Hours Per Student  
Winter 2004 - One-Tenth Day  
Southfield**

**Reference Only**

	2000	2001	2002	2003	2004	1-Year % Change	5-Year % Change
Actual One-Tenth Day Credit Hours	9,276.00	9,582.00	11,388.50	12,993.50	15,433.50	18.8%	66.4%
Actual One-Tenth Day Headcount	1,788	1,810	2,124	2,424	2,876	18.6%	60.9%
Credit Hours Per Student /OTD	5.19	5.29	5.36	5.36	5.37	0.2%	3.5%

**Credit Hours Per Student Ratio**

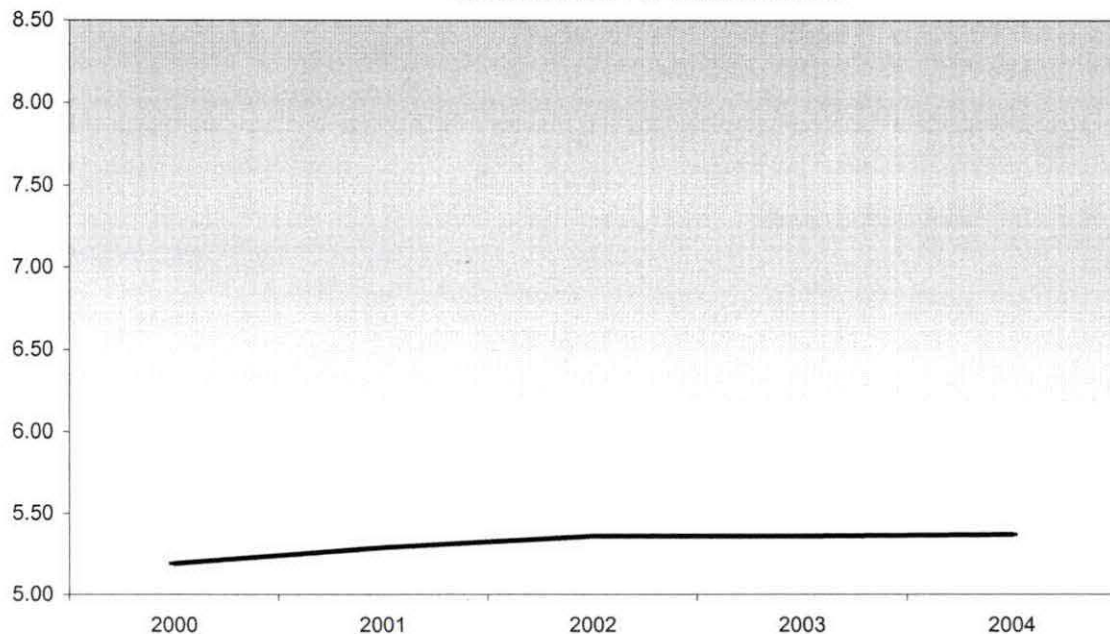

**Summary**

For the One-Tenth Day of Session, Winter 2004, students at Southfield enrolled in an average of 5.37 credits. This represents a 0.2% increase in credit hours per student from Winter 2003.

The five-year percentage change for credit hours per student shows an increase of 3.5%.

**Reference Only**

NOTE: Summation of campus headcounts do not equal totals due to attendance at more than one campus.

Reference Only

① Oakland Community College  
 ② Official Enrollment Report - Student Credit Hours  
 ③ Winter 2004 - One-Tenth Day  
 ④ College-Wide  
 ⑤

⑦  
 ⑧  
 ⑨

	2000	2001	2002	2003	2004	1 Year % Change	5 Year % Change
⑥ Actual First Day Enrollment	159,236.00	161,623.00	171,065.50	169,688.50	190,584.50	12.3%	19.7%
Actual One-Tenth Day Enrollment	163,016.00	162,962.00	171,628.50	175,499.50	188,965.50	7.7%	15.9%
% of Actual First Day Enrollment	102.4%	100.8%	100.3%	103.4%	99.2%		

Actual One-Tenth Day Enrollment Compared to First Day Enrollment

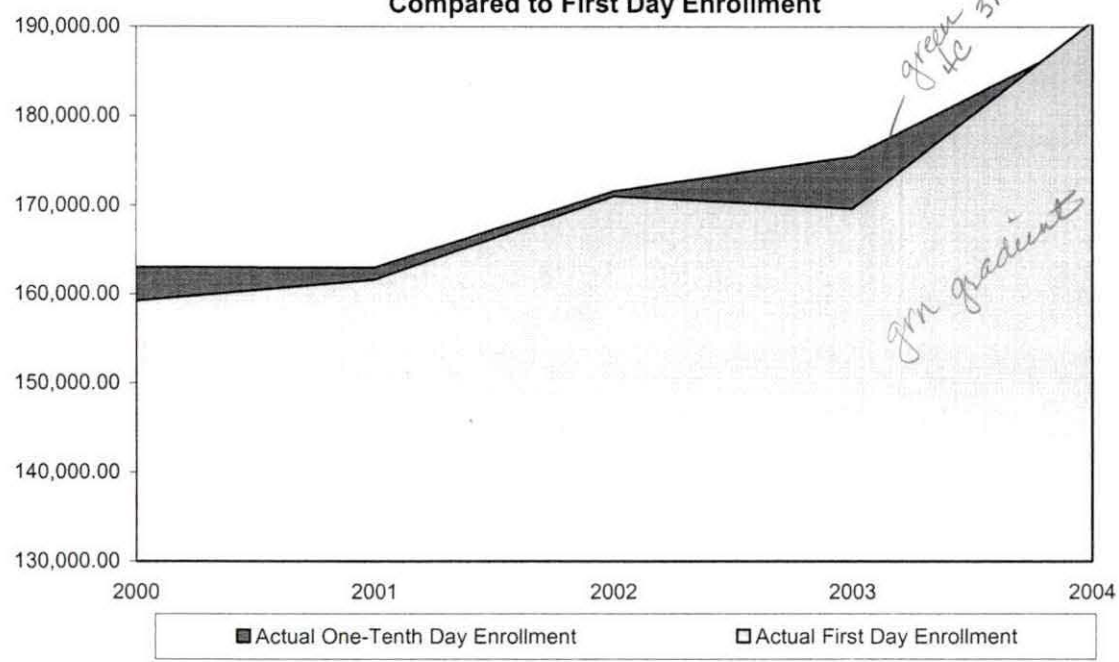

⑩  
 ⑪  
 ⑫  
 ⑬  
 ⑭  
 ⑮  
 ⑯

Summary

- ⑰ In comparison with the One-Tenth Day of Session, Winter 2003, actual credit hours have increased by 7.7%.
- ⑱ The five-year percentage change for actual student credit hours is showing an increase of 15.9%.
- ⑲
- ⑳ Student Credit Hours, as of the One-Tenth Day of Session, Winter 2004, are 99.2% of the First Day of Session, Winter 2004.

⑳ NOTE: The actual student credit hours are based on credit courses only.

Reference Only

- ① Oakland Community College
- ② Official Enrollment Report - Student Headcount
- ③ Winter 2004 - One Tenth Day
- ④ College-Wide
- ⑤

	2000	2001	2002	2003	2004	1-Year % Change	5-Year % Change
⑦ Actual First Day Enrollment	21,473	21,157	22,023	21,072	23,664	12.3%	10.2%
⑧ Actual One-Tenth Day Enrollment	22,250	21,735	22,587	22,428	23,936	6.7%	7.6%
⑨ % of Actual First Day Enrollment	103.6%	102.7%	102.6%	106.4%	101.1%		

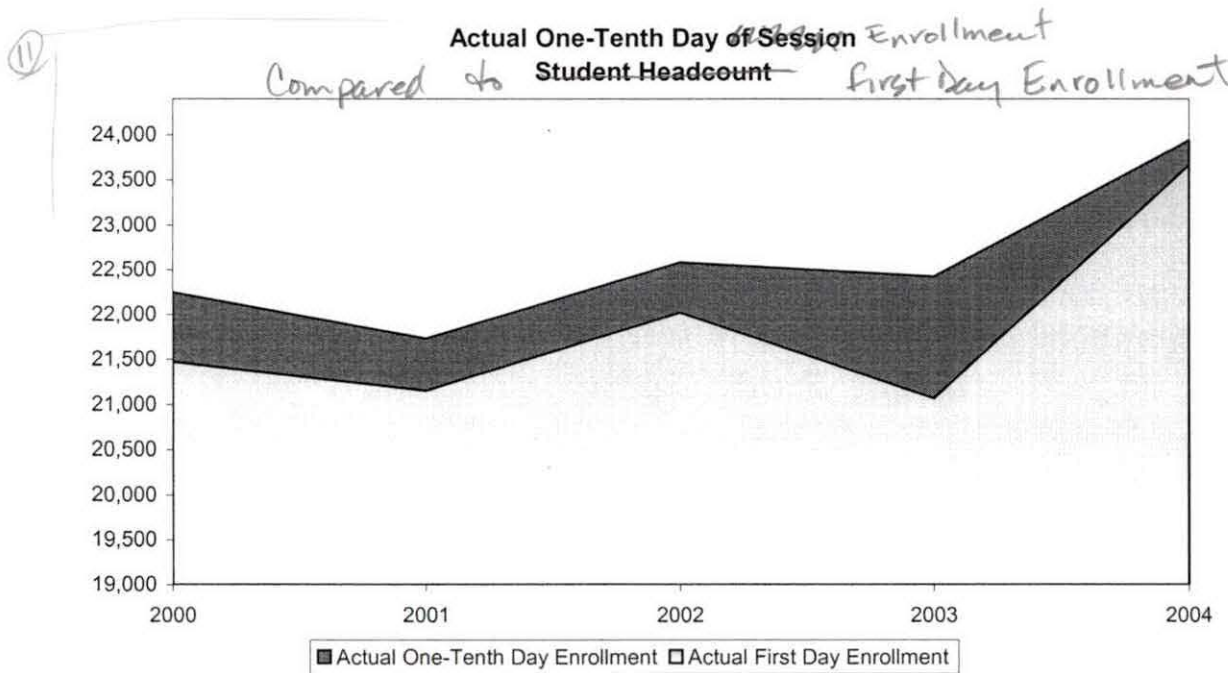

- ⑩
- ⑪
- ⑫
- ⑬
- ⑭
- ⑮ Summary
- ⑯
- ⑰ The One-Tenth Day of Session student headcount increased 6.7% from Winter 2003 to Winter 2004.
- ⑱
- ⑲ The five-year percentage change shows a 7.6% increase in actual student headcount.
- ⑳
- ㉑
- ㉒ Student headcount, as of the One-Tenth Day of Session, Winter 2004, is at 101.1% of First-Day of Session, Winter 2004.

㉓ NOTE: Summation of campus headcounts do not equal totals due to attendance at more than one campus.

**Oakland Community College  
 Official Enrollment Report - Credit Hours Per Student  
 Winter 2004 - One-Tenth Day  
 College-Wide**

Reference Only

	2000	2001	2002	2003	2004	1-Year % Change	5-Year % Change
<b>Actual One-Tenth Day Credit Hours</b>	163,016.00	162,962.00	171,628.50	175,499.50	188,965.50	7.7%	15.9%
<b>Actual One-Tenth Day Headcount</b>	22,250	21,735	22,587	22,428	23,936	6.7%	7.6%
<b>Credit Hours Per Student /OTD</b>	7.33	7.50	7.60	7.83	7.89	0.8%	7.6%

**Credit Hours Per Student Ratio**

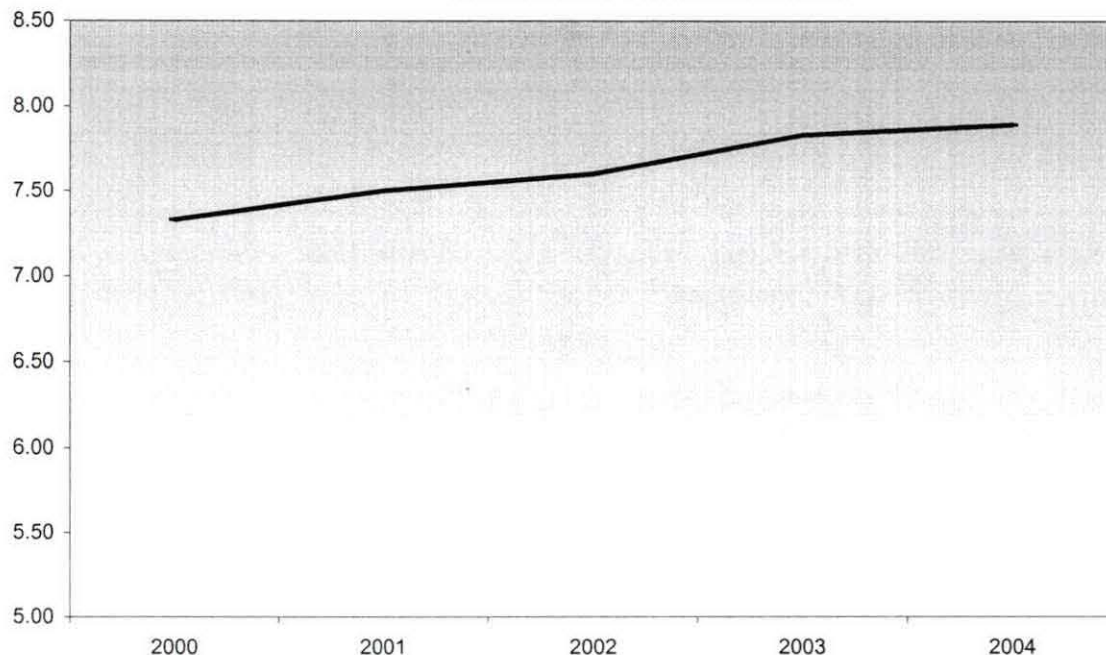

**Summary**

For the One-Tenth Day of Session, Winter 2004, students enrolled in an average of 7.89 credits college-wide. This represents a 0.8% increase in credit hours per student from Winter 2003.

The five-year percentage change for credit hours per student shows an increase of 7.6%.

NOTE: Summation of campus headcounts do not equal totals due to attendance at more than one campus.

33  
34  
35

**Oakland Community College**  
**Official Enrollment Report - Student Credit Hours**  
**Summer II 2004 - One-Tenth Day**  
**College-Wide**

*Handwritten scribble*

*Projected?*

	2000	2001	2002	2003	2004	1-Year % Change	5-Year % Change
Actual First Day Enrollment	15,613.00 ✓	16,466.00 ✓	19,115.00 ✓	21,910.00 ✓	20,740.50 ✓	-5.3% ✓	32.8% ✓
Actual One-Tenth Day Enrollment	15,087.00 ✓	16,354.00 ✓	18,801.50 ✓	20,842.50 ✓	20,079.00 ✓	-3.7% ✓	33.1% ✓
% of Projected <i>Actual First Day Enrollment</i>	96.6% ✓	99.3% ✓	98.4% ✓	95.1% ✓	96.8% ✓		

**Actual One-Tenth Day Enrollment  
 Compared to First Day Enrollment**

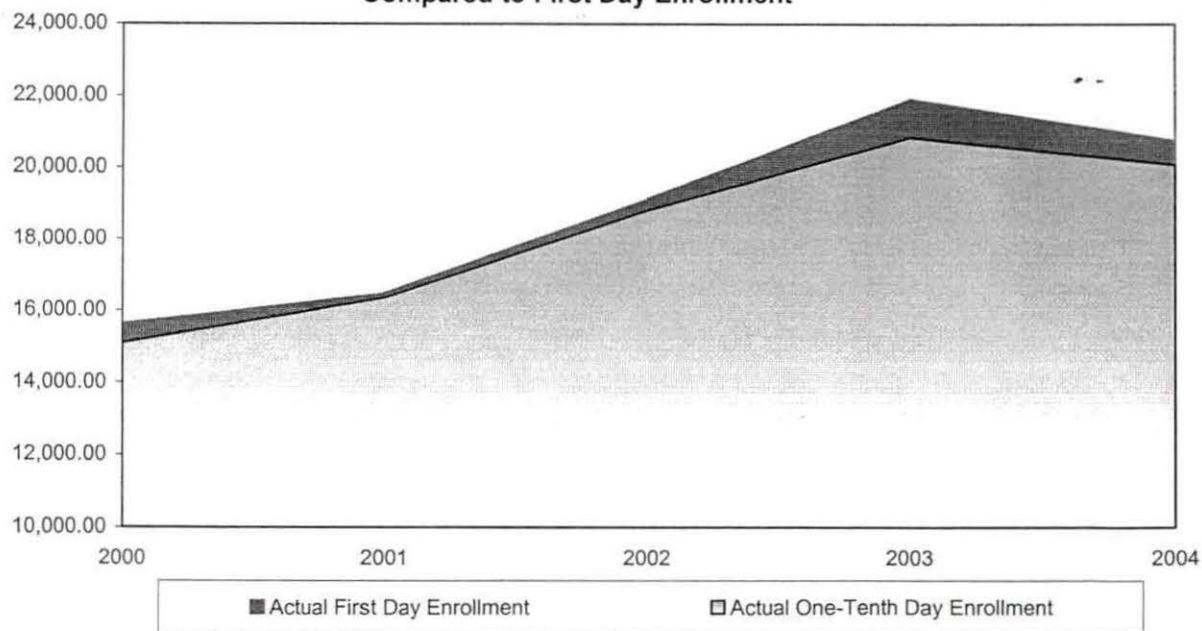

**Summary**

In comparison with the One-Tenth Day of Session, Summer 2003 Session, actual credit hours have decreased by 3.7%.

The five-year percentage change for actual student credit hours is showing an increase of 33.1%.

Student Credit Hours, as of the One-Tenth Day of Session, Summer II 2004, are 96.8% of the First Day of Session, Summer II 2004.

NOTE: The actual student credit hours are based on credit courses only.



**Oakland Community College  
Official Enrollment Report - Student Headcount  
Summer II 2004 - One-Tenth Day  
College-Wide**

	2000	2001	2002	2003	2004	1-Year % Change	5-Year % Change
Actual First Day Enrollment	3,886 ✓	4,070 ✓	5,685 ✓	5,529 ✓	5,374 ✓	-2.8% ✓	38.3% ✓
Actual One-Tenth Day Enrollment	3,791 ✓	4,084 ✓	5,747 ✓	5,332 ✓	5,242 ✓	-1.7% ✓	38.3% ✓
% of Actual First Day Enrollment	97.6% ✓	100.3% ✓	101.1% ✓	96.4% ✓	97.5% ✓		

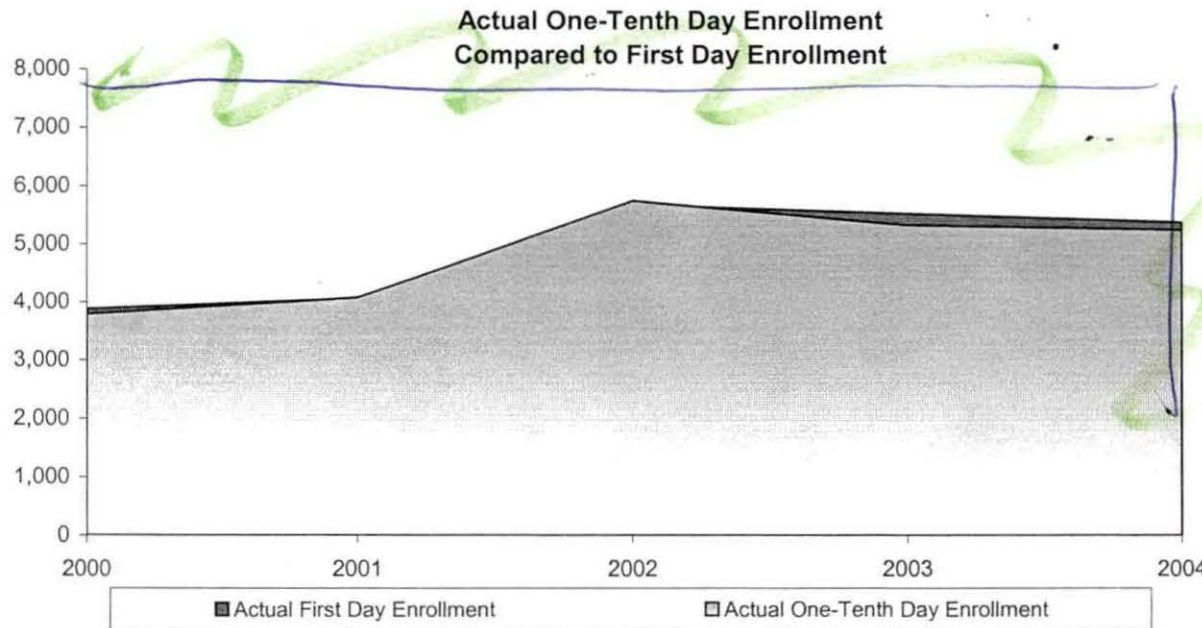

**Summary**

The One-Tenth Day of Session student headcount decreased 1.7% from Summer 2003 to Summer II 2004.

The five-year percentage change shows a 38.3% increase in actual student headcount.

Student headcount, as of the One-Tenth Day of Session, Summer II 2004, is at 97.5% of First-Day of Session, Summer II 2004.

NOTE: Summation of campus headcounts do not equal college totals due to attendance at more than one campus.

**Oakland Community College  
 Official Enrollment Report - Credit Hours Per Student  
 Summer II 2004 - One-Tenth Day  
 College-Wide**

*font size*

	2000	2001	2002	2003	2004	1-Year % Change	5-Year % Change
Actual One-Tenth Day Credit Hours	15,087.00 ✓	16,354.00 ✓	18,801.50 ✓	20,842.50 ✓	20,079.00 ✓	-3.7% ✓	33.1% ✓
Actual One-Tenth Day Headcount	3,791.00 ✓	4,084.00 ✓	5,747.00 ✓	5,332.00 ✓	5,242.00 ✓	-1.7% ✓	38.3% ✓
Credit Hours Per Student/OTD	3.98 ✓	4.00 ✓	3.27 ✓	3.91 ✓	3.83 ✓	-2.0% ✓	-3.8% ✓

**Credit Hours Per Student Ratio**

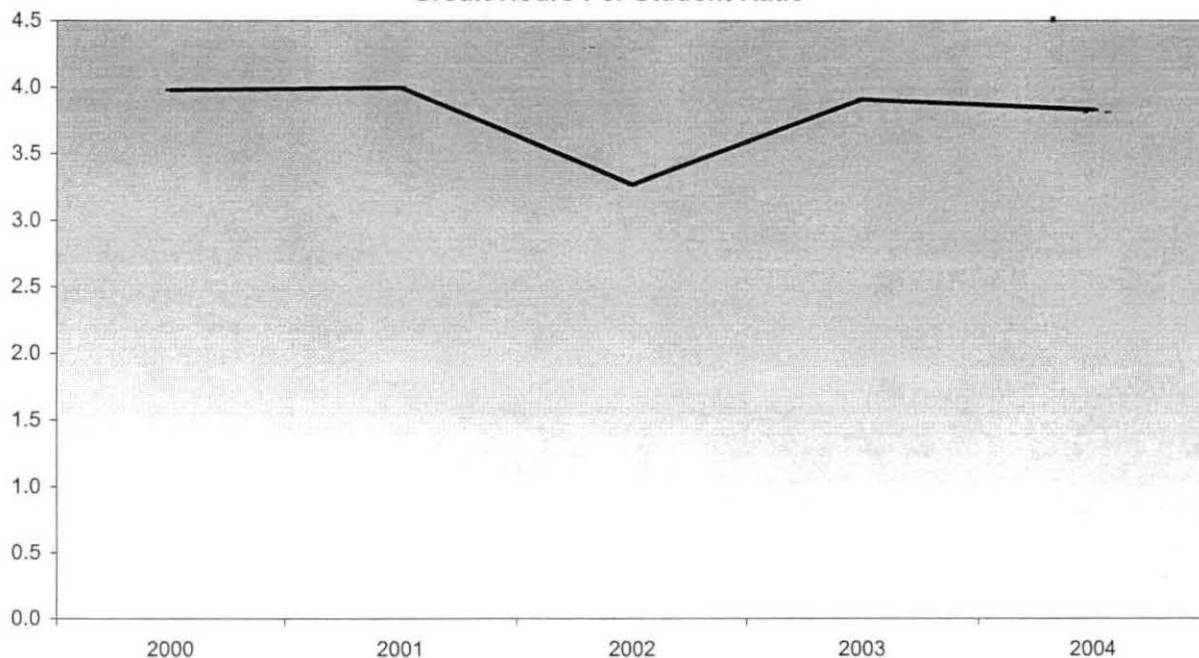

**Summary**

For the One-Tenth Day of Session, Summer II 2004, students enrolled in an average of 3.83 credits college-wide. This represents a 2% decrease in credit hours per student from Spring 2003.

*Summer?*

The five-year percentage change for credit hours per student shows a decrease of 3.8%.

NOTE: Summation of campus headcounts do not equal college totals due to attendance at more than one campus.

Oakland Community College  
 Official Enrollment Report - Credit Hours Per Student  
 Summer II 2004 - One-Tenth Day  
 Auburn Hills



*font size*

	2000	2001	2002	2003	2004	1-Year % Change	5-Year % Change
Actual One-Tenth Day Credit Hours	3,883.00 ✓	4,348.00 ✓	4,346.00 ✓	5,543.00 ✓	5,003.00 ✓	-9.7% ✓	28.8% ✓
Actual One-Tenth Day Headcount	1,024.00 ✓	1,169.00 ✓	1,206.00 ✓	1,521.00 ✓	1,402.00 ✓	-7.8% ✓	36.9% ✓
Credit Hours Per Student/OTD	3.79 ✓	3.72 ✓	3.60 ✓	3.64 ✓	3.57 ✓	-1.9% ✓	-5.8% ✓

Credit Hours Per Student Ratio

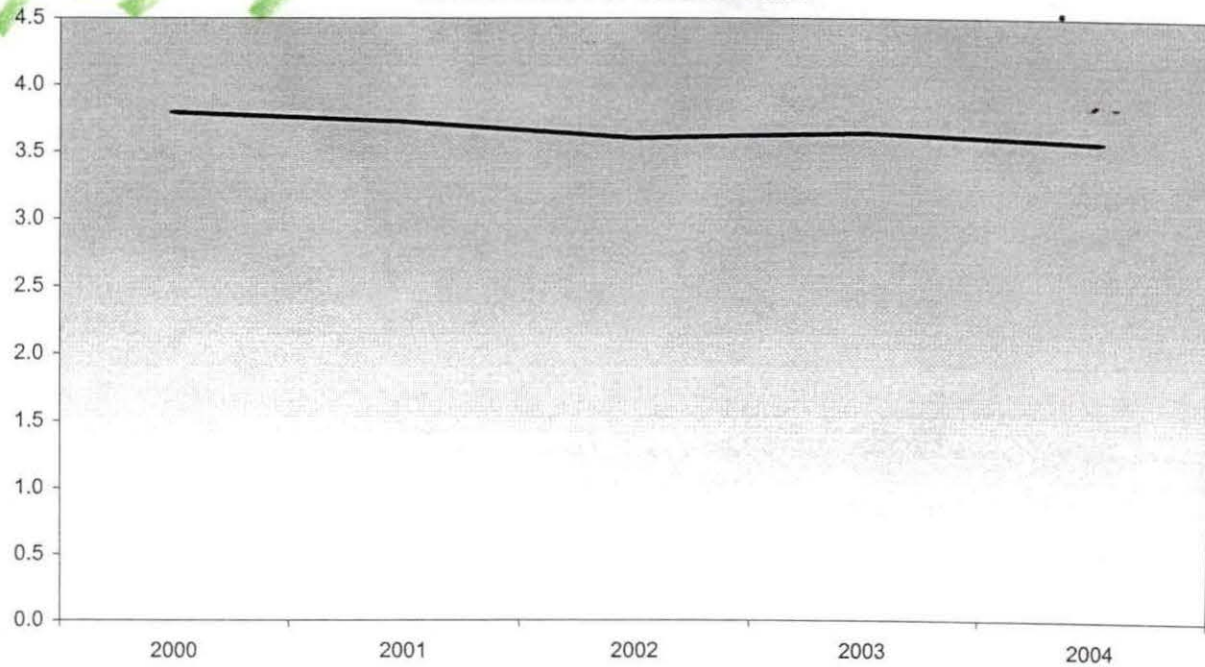

**Summary**

For the One-Tenth Day of Session, Summer II 2004, students at Auburn Hills enrolled in an average of 3.57 credits. This represents a 1.9% decrease in credit hours per student from Spring 2003.

*Summer?* ←

The five-year percentage change for credit hours per student shows a decrease of 5.8%.

NOTE: Summation of campus headcounts do not equal college totals due to attendance at more than one campus.

✓

## Oakland Community College Official Enrollment Report - Credit Hours Per Student Summer 2004 - One-Tenth Day Highland Lakes

	2000	2001	2002	2003	2004	1-Year % Change	5-Year % Change
Actual One-Tenth Day Credit Hours	1,309.00 ✓	1,289.00 ✓	2,337.50 ✓	2,605.50 ✓	2,295.00 ✓	-11.9% ✓	75.3% ✓
Actual One-Tenth Day Headcount	394.00 ✓	395.00 ✓	694.00 ✓	807.00 ✓	693.00 ✓	-14.1% ✓	75.9% ✓
Credit Hours Per Student/OTD	3.32 ✓	3.26 ✓	3.37 ✓	3.23 ✓	3.31 ✓	2.5% ✓	-0.3% ✓

*cut size*

Actual One-Tenth Day Credit Hours  
Actual One-Tenth Day Headcount  
Credit Hours Per Student/OTD

Credit Hours Per Student Ratio

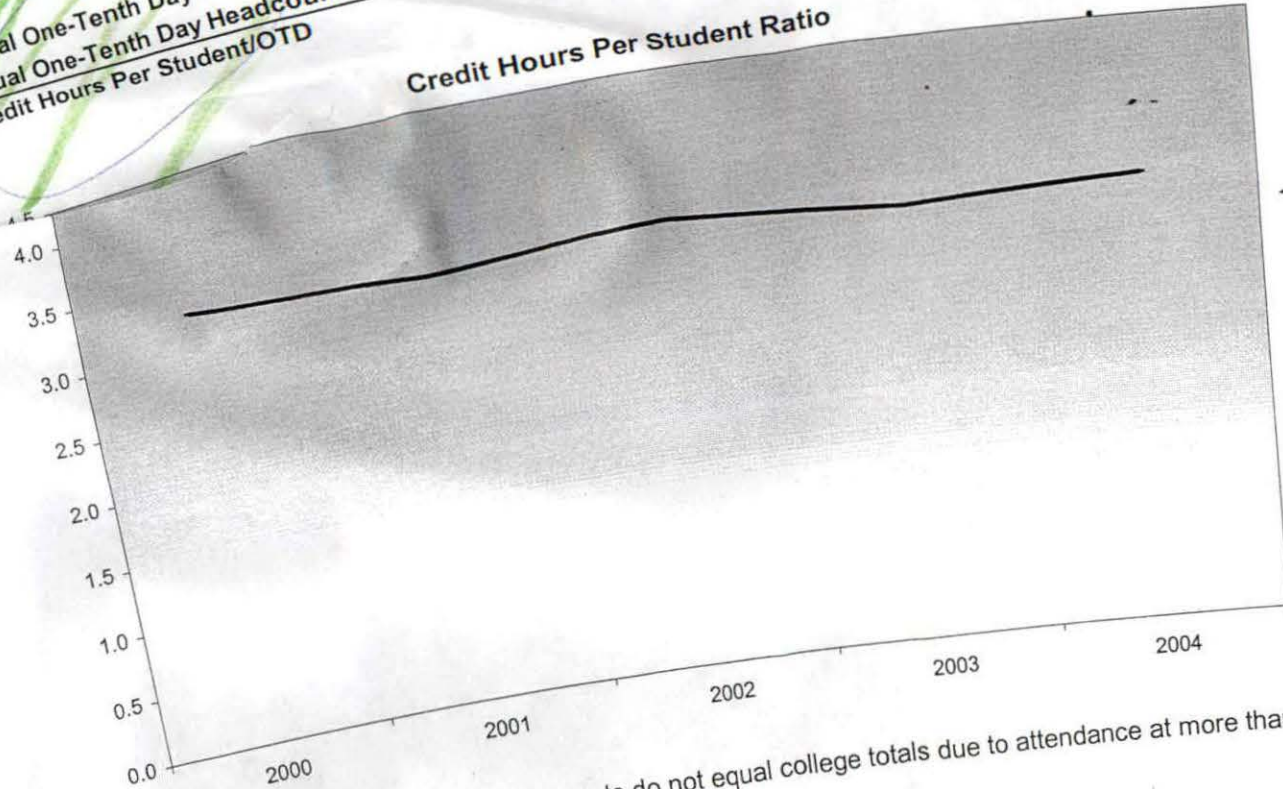

### Summary

For the One-Tenth Day of Session, Summer II 2004, students at Highland Lakes enrolled in an average of 3.31 ✓ credits. This represents a 2.5% ✓ increase in credit hours per student from Spring 2003.

*Summer?*

The five-year percentage change for credit hours per student shows a decrease of 0.3%.

NOTE: Summation of campus headcounts do not equal college totals due to attendance at more than one campus.

**Oakland Community College**  
**Official Enrollment Report - Credit Hours Per Student** ✓  
**Summer 2004 - One-Tenth Day**  
**Orchard Ridge**

*Final size*

*4777*

	2000	2001	2002	2003	2004	1-Year % Change	5-Year % Change
Actual One-Tenth Day Credit Hours	6,111.00 ✓	6,614.00 ✓	6,915.00 ✓	7,554.00 ✓	7,628.00 ✓	1.0% ✓	24.8% ✓
Actual One-Tenth Day Headcount	1,549.00 ✓	1,683.00 ✓	1,780.00 ✓	1,995.00 ✓	2,005.00 ✓	0.5% ✓	29.4% ✓
Credit Hours Per Student/OTD	3.95 ✓	3.93 ✓	3.88 ✓	3.79 ✓	3.80 ✓	0.3% ✓	-3.8% ✓

**Credit Hours Per Student Ratio**

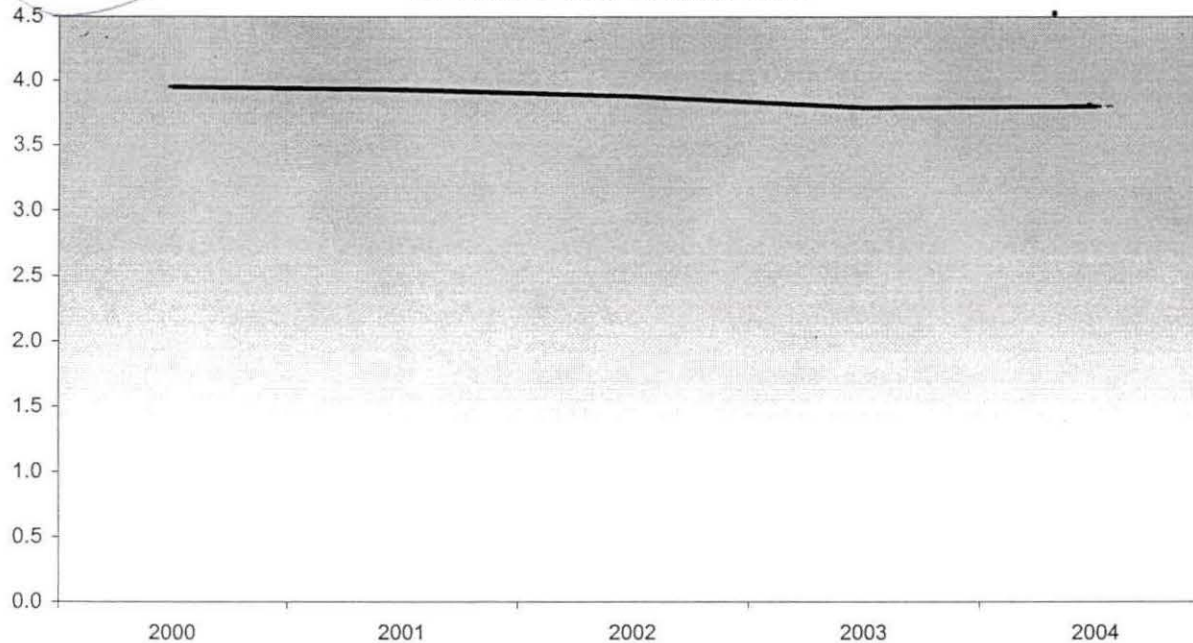

**Summary**

For the One-Tenth Day of Session, Summer II 2004, students at Orchard Ridge enrolled in an average of 3.8 ✓ credits. This represents a 0.3% ✓ increase in credit hours per student from Spring 2003.

*Summer?*

The five-year percentage change for credit hours per student shows a decrease of 3.8%.

NOTE: Summation of campus headcounts do not equal college totals due to attendance at more than one campus.

**Oakland Community College**  
**Official Enrollment Report - Credit Hours Per Student**  
**Summer 2004 - One-Tenth Day** ✓  
**Royal Oak**

*Font size*

	2000	2001	2002	2003	2004	1-Year % Change	5-Year % Change
Actual One-Tenth Day Credit Hours	3,414.00 ✓	3,457.00 ✓	4,179.00 ✓	4,285.00 ✓	3,949.00 ✓	-7.8% ✓	15.7% ✓
Actual One-Tenth Day Headcount	901.00 ✓	919.00 ✓	1,098.00 ✓	1,158.00 ✓	1,133.00 ✓	-2.2% ✓	25.7% ✓
Credit Hours Per Student/OTD	3.79 ✓	3.76 ✓	3.81 ✓	3.70 ✓	3.49 ✓	-5.7% ✓	-7.9% ✓

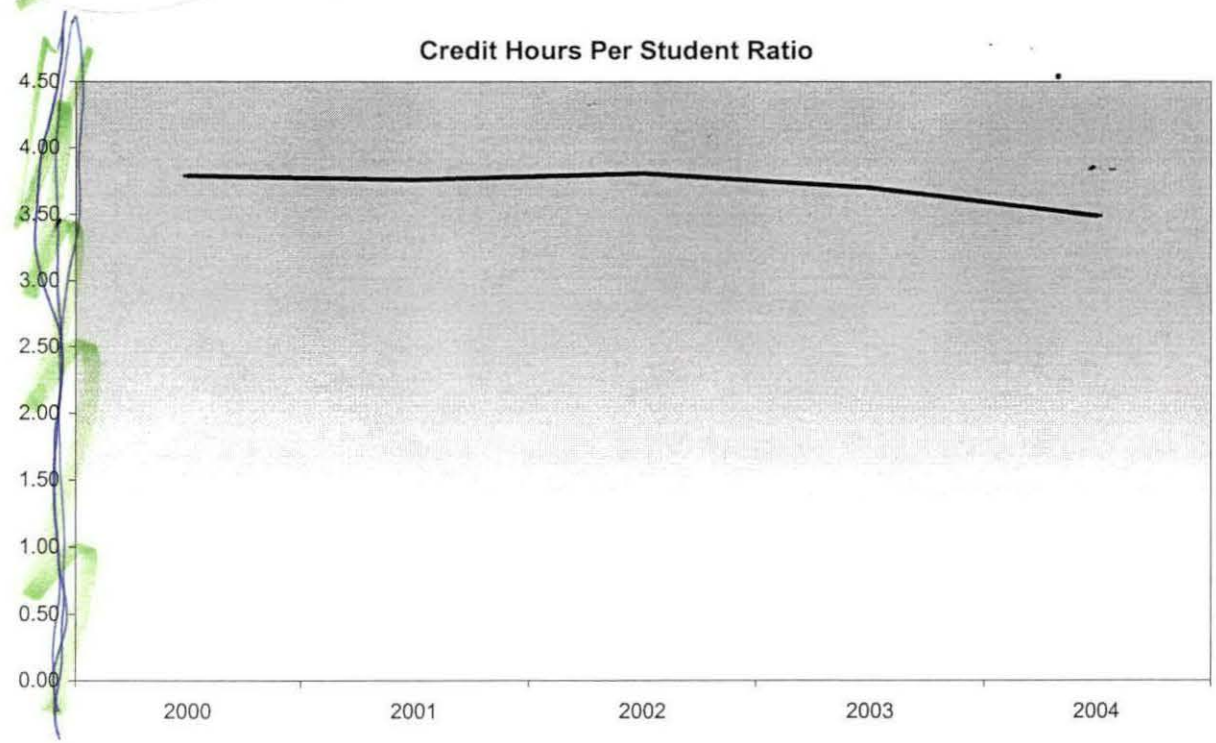

**Summary**

For the One-Tenth Day of Session, Summer II 2004, students at Royal Oak enrolled in an average of 3.49 credits. ✓ This represents a 5.7% decrease in credit hours per student from Spring 2003.

*Summer? ←*

The five-year percentage change for credit hours per student shows a decrease of 7.9%. ✓ ✓

NOTE: Summation of campus headcounts do not equal college totals due to attendance at more than one campus.

**Oakland Community College**  
**Official Enrollment Report - Credit Hours Per Student**  
**Summer 2004 - One-Tenth Day**  
**Southfield**

*fund size*

Actual One-Tenth Day Credit Hours  
 Actual One-Tenth Day Headcount  
 Credit Hours Per Student/OTD

	2000	2001	2002	2003	2004	1-Year % Change	5-Year % Change
Actual One-Tenth Day Credit Hours	370.00 ✓	646.00 ✓	1,024.00 ✓	855.00 ✓	1,204.00 ✓	40.8% ✓	225.4% ✓
Actual One-Tenth Day Headcount	96.00 ✓	197.00 ✓	281.00 ✓	270.00 ✓	391.00 ✓	44.8% ✓	307.3% ✓
Credit Hours Per Student/OTD	3.85 ✓	3.28 ✓	3.64 ✓	3.17 ✓	3.08 ✓	-2.8% ✓	-20.0% ✓

**Credit Hours Per Student Ratio**

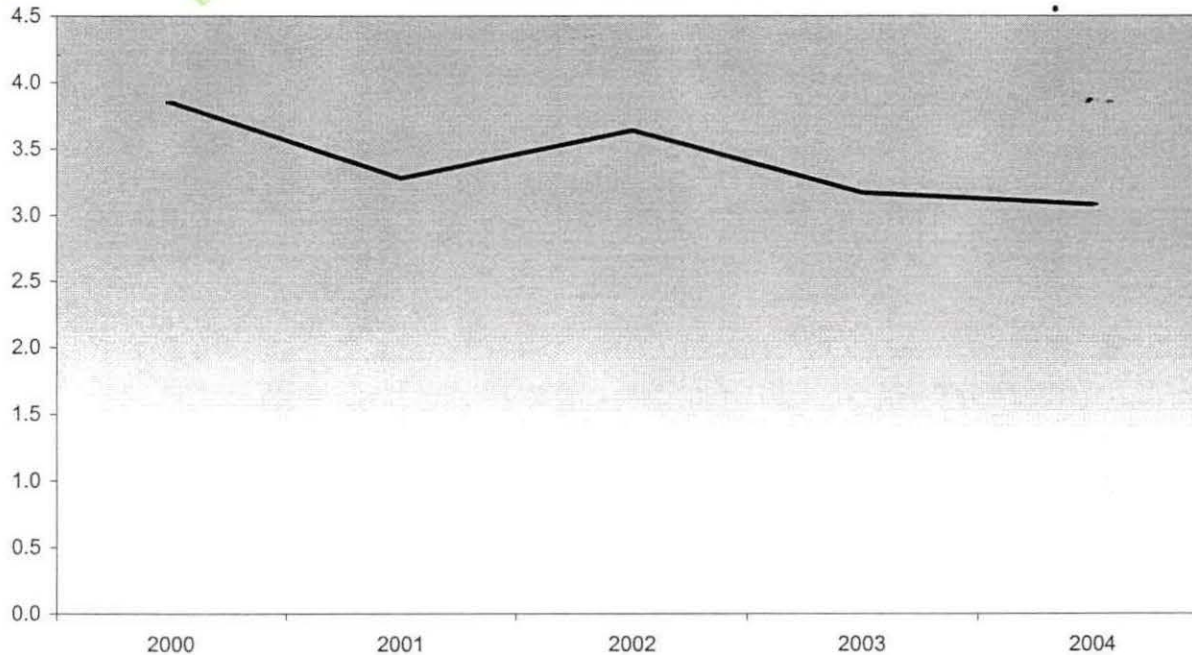

**Summary**

For the One-Tenth Day of Session, Summer II 2004, students at Southfield enrolled in an average of 3.08 credits. ✓  
 This represents a 2.8% decrease in credit hours per student from Spring 2003. *Summer? ←*

The five-year percentage change for credit hours per student shows a decrease of 20%. ✓ ✓

NOTE: Summation of campus headcounts do not equal college totals due to attendance at more than one campus.

**Oakland Community College  
 Official Enrollment Report - Student Credit Hours  
 Summer II 2004 - One-Tenth Day  
 College-Wide**

	2000	2001	2002	2003	2004	1-Year % Change	5-Year % Change
<b>Actual First Day Enrollment</b>	15,613.00	16,466.00	19,115.00	21,910.00	20,740.50	-5.3%	32.8%
<b>Actual One-Tenth Day Enrollment</b>	15,087.00	16,354.00	18,801.50	20,842.50	20,079.00	-3.7%	33.1%
<b>% of Actual First Day Enrollment</b>	96.6%	99.3%	98.4%	95.1%	96.8%		

**Actual One-Tenth Day Enrollment  
 Compared to First Day Enrollment**

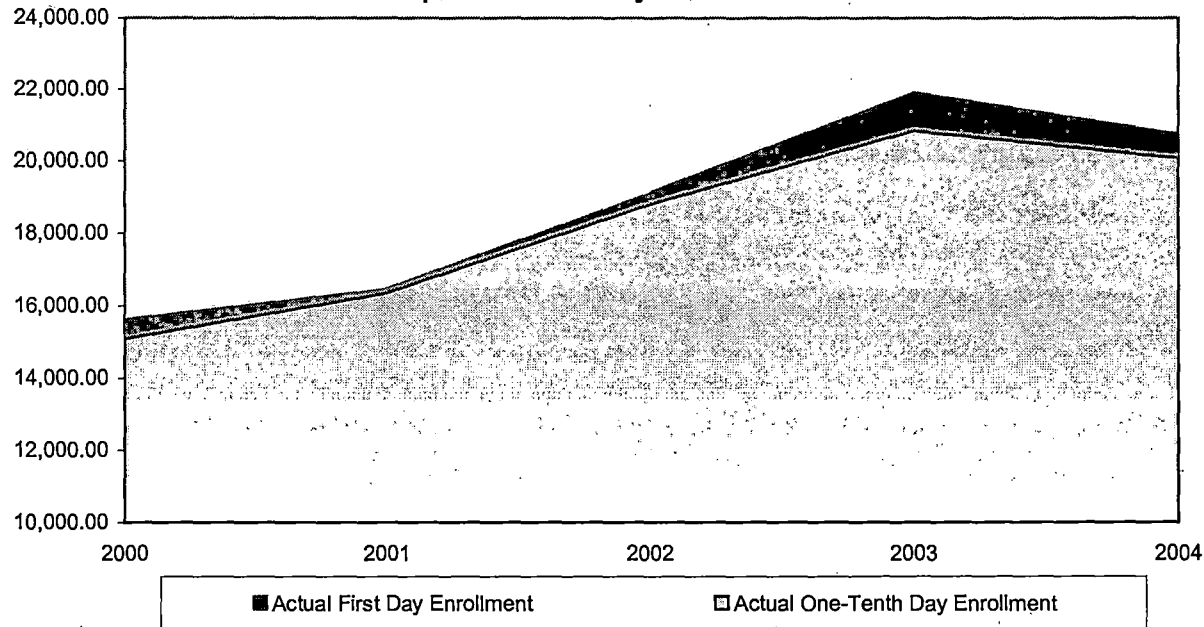

**Summary**

In comparison with the One-Tenth Day of Session, Summer 2003 Session, actual credit hours have decreased by 3.7%.

The five-year percentage change for actual student credit hours is showing an increase of 33.1%.

Student Credit Hours, as of the One-Tenth Day of Session, Summer II 2004, are 96.8% of the First Day of Session, Summer II 2004.

NOTE: The actual student credit hours are based on credit courses only.



**Oakland Community College  
Official Enrollment Report - Student Headcount  
Summer II 2004 - One-Tenth Day  
College-Wide**

	2000	2001	2002	2003	2004	1-Year % Change	5-Year % Change
<b>Actual First Day Enrollment</b>	3,886	4,070	5,685	5,529	5,374	-2.8%	38.3%
<b>Actual One-Tenth Day Enrollment</b>	3,791	4,084	5,747	5,332	5,242	-1.7%	38.3%
<b>% of Actual First Day Enrollment</b>	97.6%	100.3%	101.1%	96.4%	97.5%		

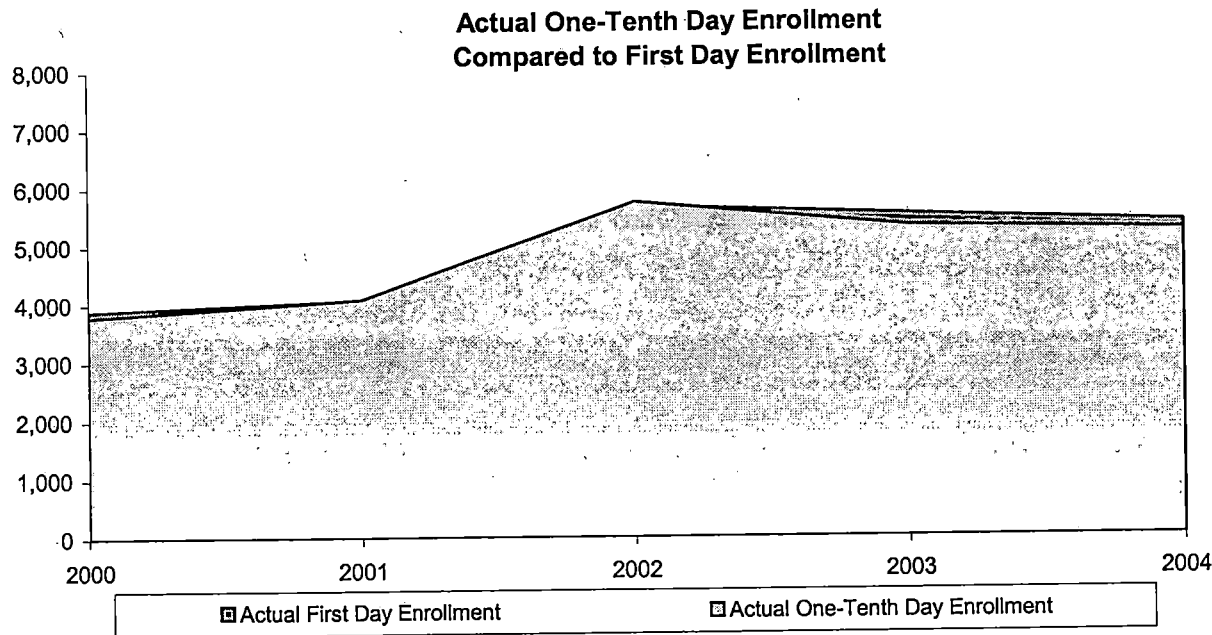

**Summary**

The One-Tenth Day of Session student headcount decreased 1.7% from Summer 2003 to Summer II 2004.

The five-year percentage change shows a 38.3% increase in actual student headcount.

Student headcount, as of the One-Tenth Day of Session, Summer II 2004, is at 97.5% of First-Day of Session, Summer II 2004.

NOTE: Summation of campus headcounts do not equal college totals due to attendance at more than one campus.

**Oakland Community College  
 Official Enrollment Report - Credit Hours Per Student  
 Summer II 2004 - One-Tenth Day  
 College-Wide**

	2000	2001	2002	2003	2004	1-Year % Change	5-Year % Change
Actual One-Tenth Day Credit Hours	15,087.00	16,354.00	18,801.50	20,842.50	20,079.00	-3.7%	33.1%
Actual One-Tenth Day Headcount	3,791.00	4,084.00	5,747.00	5,332.00	5,242.00	-1.7%	38.3%
Credit Hours Per Student/OTD	3.98	4.00	3.27	3.91	3.83	-2.0%	-3.8%

**Credit Hours Per Student Ratio**

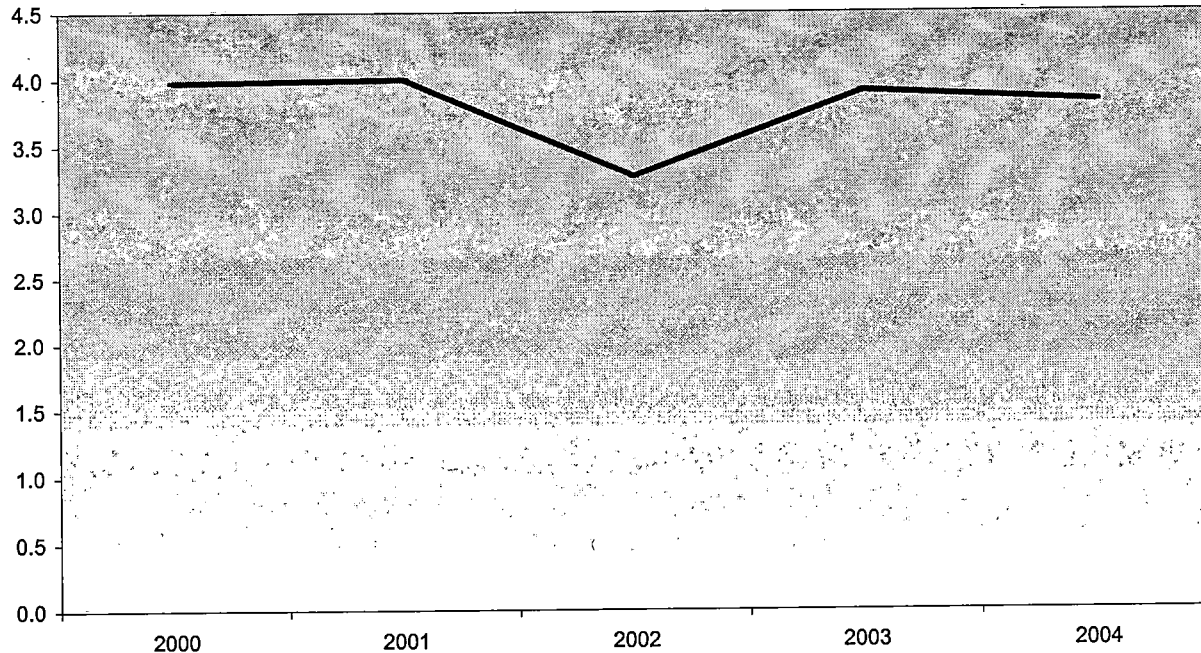

**Summary**

For the One-Tenth Day of Session, Summer II 2004, students enrolled in an average of 3.83 credits college-wide. This represents a 2% decrease in credit hours per student from Summer 2003.

The five-year percentage change for credit hours per student shows a decrease of 3.8%.

NOTE: Summation of campus headcounts do not equal college totals due to attendance at more than one campus.

**Oakland Community College  
 Official Enrollment Report - Credit Hours Per Student  
 Summer II 2004 - One-Tenth Day  
 Auburn Hills**

	2000	2001	2002	2003	2004	1-Year % Change	5-Year % Change
Actual One-Tenth Day Credit Hours	3,883.00	4,348.00	4,346.00	5,543.00	5,003.00	-9.7%	28.8%
Actual One-Tenth Day Headcount	1,024.00	1,169.00	1,206.00	1,521.00	1,402.00	-7.8%	36.9%
Credit Hours Per Student/OTD	3.79	3.72	3.60	3.64	3.57	-1.9%	-5.8%

**Credit Hours Per Student Ratio**

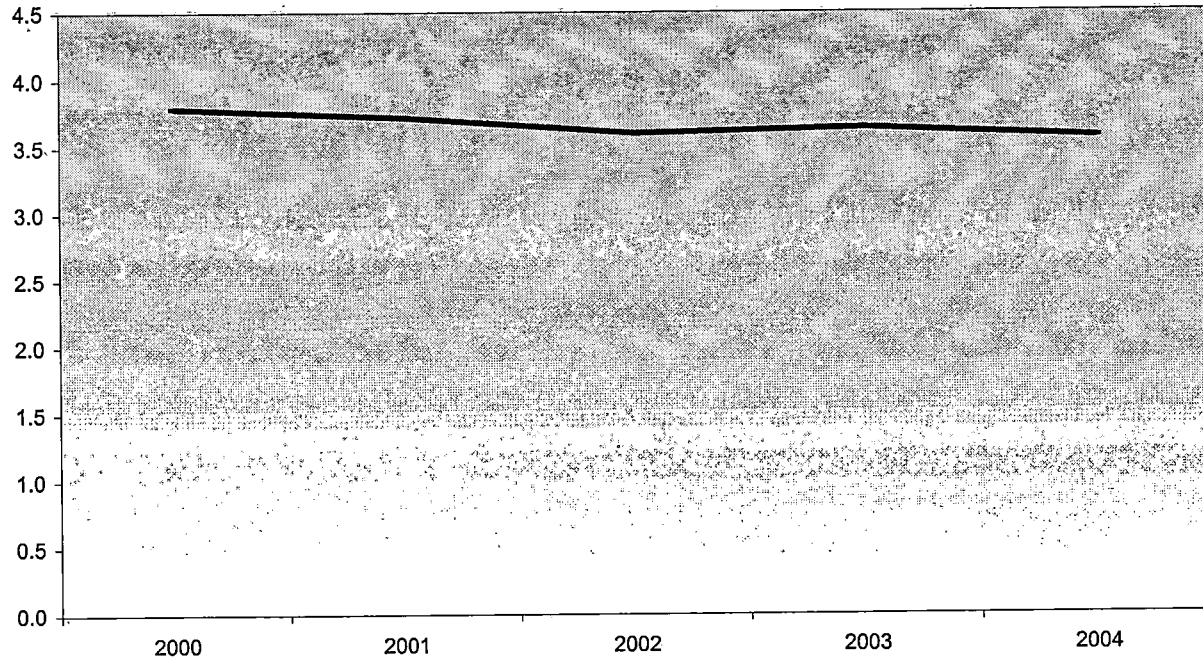

**Summary**

For the One-Tenth Day of Session, Summer II 2004, students at Auburn Hills enrolled in an average of 3.57 credits. This represents a 1.9% decrease in credit hours per student from Summer 2003.

The five-year percentage change for credit hours per student shows a decrease of 5.8%.

NOTE Summation of campus headcounts do not equal college totals due to attendance at more than one campus.

**Oakland Community College  
 Official Enrollment Report - Credit Hours Per Student  
 Summer 2004 - One-Tenth Day  
 Highland Lakes**

	2000	2001	2002	2003	2004	1-Year % Change	5-Year % Change
Actual One-Tenth Day Credit Hours	1,309.00	1,289.00	2,337.50	2,605.50	2,295.00	-11.9%	75.3%
Actual One-Tenth Day Headcount	394.00	395.00	694.00	807.00	693.00	-14.1%	75.9%
Credit Hours Per Student/OTD	3.32	3.26	3.37	3.23	3.31	2.5%	-0.3%

**Credit Hours Per Student Ratio**

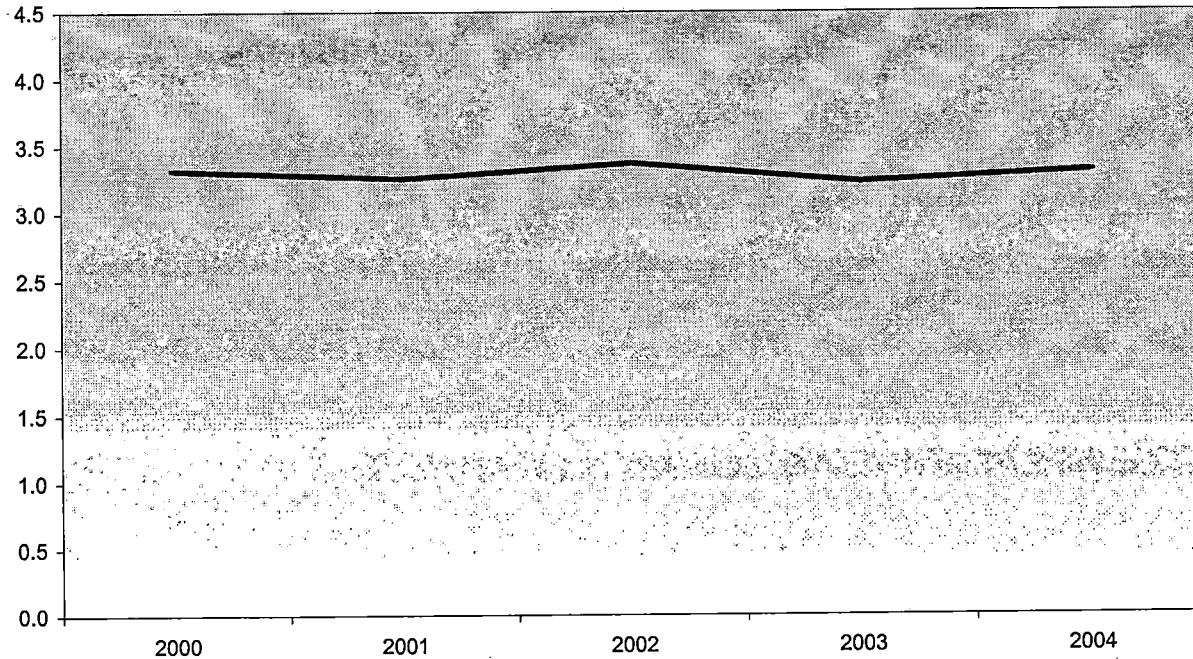

**Summary**

For the One-Tenth Day of Session, Summer II 2004, students at Highland Lakes enrolled in an average of 3.31 credits. This represents a 2.5% increase in credit hours per student from Summer 2003.

The five-year percentage change for credit hours per student shows a decrease of 0.3%.

NOTE: Summation of campus headcounts do not equal college totals due to attendance at more than one campus.

**Oakland Community College  
 Official Enrollment Report - Credit Hours Per Student  
 Summer 2004 - One-Tenth Day  
 Orchard Ridge**

	2000	2001	2002	2003	2004	1-Year % Change	5-Year % Change
Actual One-Tenth Day Credit Hours	6,111.00	6,614.00	6,915.00	7,554.00	7,628.00	1.0%	24.8%
Actual One-Tenth Day Headcount	1,549.00	1,683.00	1,780.00	1,995.00	2,005.00	0.5%	29.4%
Credit Hours Per Student/OTD	3.95	3.93	3.88	3.79	3.80	0.3%	-3.8%

**Credit Hours Per Student Ratio**

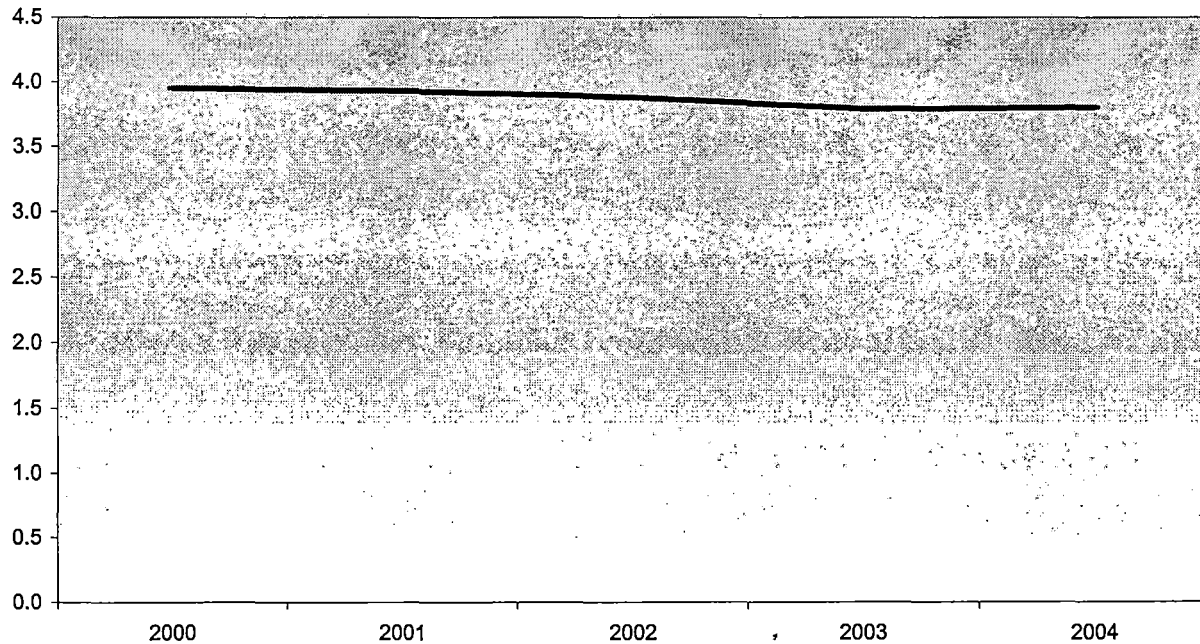

**Summary**

For the One-Tenth Day of Session, Summer II 2004, students at Orchard Ridge enrolled in an average of 3.8 credits. This represents a 0.3% increase in credit hours per student from Summer 2003.

The five-year percentage change for credit hours per student shows a decrease of 3.8%.

NOTE: Summation of campus headcounts do not equal college totals due to attendance at more than one campus.

**Oakland Community College  
 Official Enrollment Report - Credit Hours Per Student  
 Summer 2004 - One-Tenth Day  
 Royal Oak**

	2000	2001	2002	2003	2004	1-Year % Change	5-Year % Change
Actual One-Tenth Day Credit Hours	3,414.00	3,457.00	4,179.00	4,285.00	3,949.00	-7.8%	15.7%
Actual One-Tenth Day Headcount	901.00	919.00	1,098.00	1,158.00	1,133.00	-2.2%	25.7%
Credit Hours Per Student/OTD	3.79	3.76	3.81	3.70	3.49	-5.7%	-7.9%

**Credit Hours Per Student Ratio**

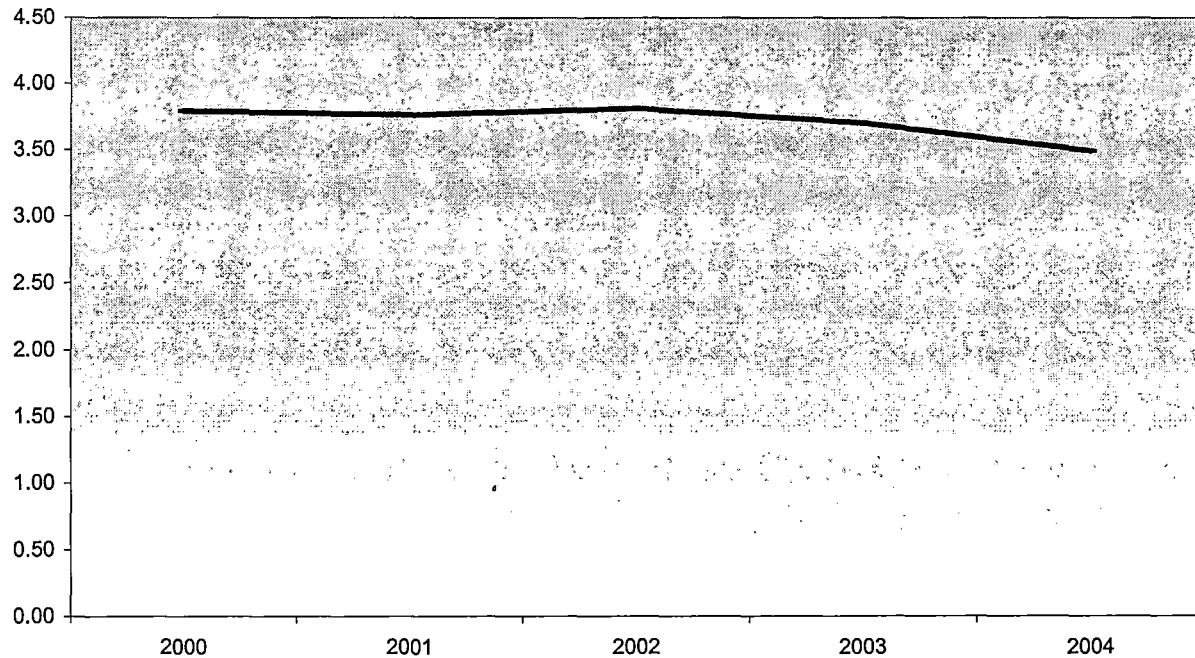

**Summary**

For the One-Tenth Day of Session, Summer II 2004, students at Royal Oak enrolled in an average of 3.49 credits. This represents a 5.7% decrease in credit hours per student from Summer 2003.

The five-year percentage change for credit hours per student shows a decrease of 7.9%.

NOTE Summation of campus headcounts do not equal college totals due to attendance at more than one campus.

**Oakland Community College  
 Official Enrollment Report - Credit Hours Per Student  
 Summer 2004 - One-Tenth Day  
 Southfield**

	2000	2001	2002	2003	2004	1-Year % Change	5-Year % Change
Actual One-Tenth Day Credit Hours	370.00	646.00	1,024.00	855.00	1,204.00	40.8%	225.4%
Actual One-Tenth Day Headcount	96.00	197.00	281.00	270.00	391.00	44.8%	307.3%
Credit Hours Per Student/OTD	3.85	3.28	3.64	3.17	3.08	-2.8%	-20.0%

**Credit Hours Per Student Ratio**

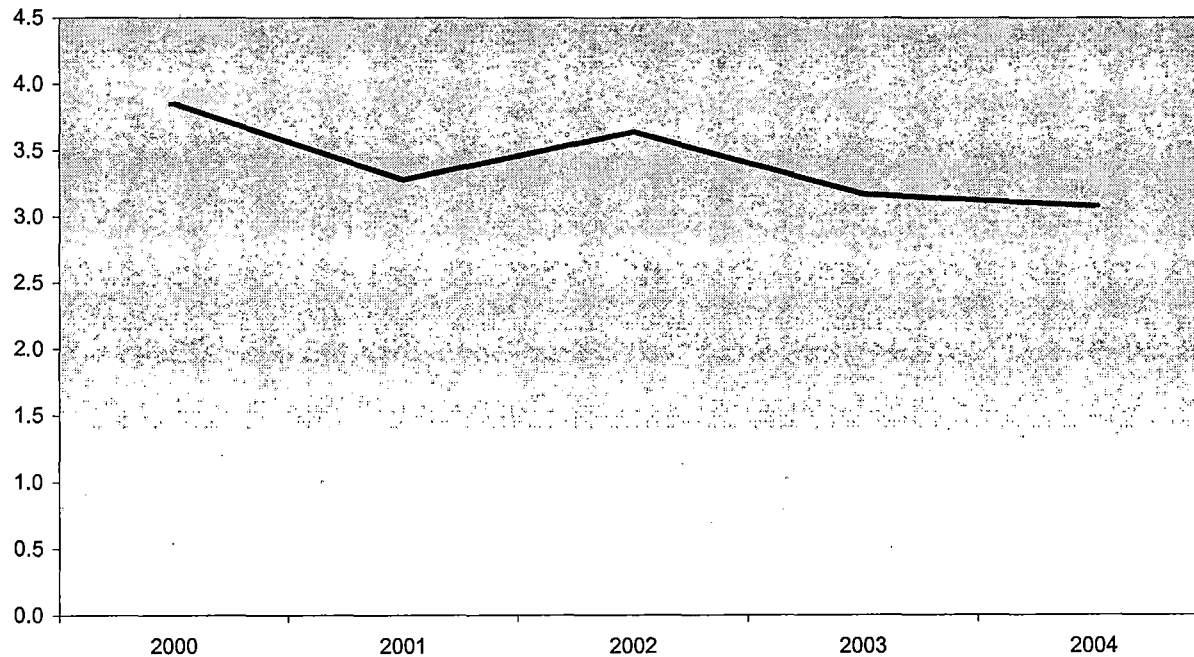

**Summary**

For the One-Tenth Day of Session, Summer II 2004, students at Southfield enrolled in an average of 3.08 credits. This represents a 2.8% decrease in credit hours per student from Summer 2003.

The five-year percentage change for credit hours per student shows a decrease of 20%.

NOTE: Summation of campus headcounts do not equal college totals due to attendance at more than one campus.

# Institutional Research Report



**Official Enrollment Report  
End of Session  
Summer II 2004**

*data  
Revised  
8/2/05*



**OAKLAND  
COMMUNITY  
COLLEGE**





OAKLAND  
COMMUNITY  
COLLEGE

---

**Official Enrollment Report  
End of Session, Summer II 2004**

**Prepared by:  
The Office of Institutional Research  
September 2004**

## TABLE OF CONTENTS

<b>Executive Summary</b>	<b>4</b>
<b>End of Session Student Credit Hours</b>	
<b>College-Wide</b>	<b>5</b>
<b>Auburn Hills</b>	<b>6</b>
<b>Highland Lakes</b>	<b>7</b>
<b>Orchard Ridge</b>	<b>8</b>
<b>Royal Oak</b>	<b>9</b>
<b>Southfield</b>	<b>10</b>
<b>End of Session Student Headcount</b>	
<b>College-Wide</b>	<b>11</b>
<b>Auburn Hills</b>	<b>12</b>
<b>Highland Lakes</b>	<b>13</b>
<b>Orchard Ridge</b>	<b>14</b>
<b>Royal Oak</b>	<b>15</b>
<b>Southfield</b>	<b>16</b>
<b>End of Session Student Credit Hours per Student</b>	
<b>College-Wide</b>	<b>17</b>
<b>Auburn Hills</b>	<b>18</b>
<b>Highland Lakes</b>	<b>19</b>
<b>Orchard Ridge</b>	<b>20</b>
<b>Royal Oak</b>	<b>21</b>
<b>Southfield</b>	<b>22</b>



OAKLAND  
COMMUNITY  
COLLEGE

**OFFICIAL ENROLLMENT REPORT  
SUMMER II 2004, END OF SESSION (9/1/04) REPORT  
EXECUTIVE SUMMARY**

The following report contains data related to: 1) the number of student credit and non-credit hours; 2) total student headcount; and 3) the number of credit hours per student; as well as projections college-wide and by campus. Please note that the End of Session Report provides a comparison of actual enrollment figures to college projections.

This report can be summarized with the following main points:

- The combined number of College-Wide Student Credit and Non-Credit Hours has decreased by 3.0% when compared to the same time period one year ago. However, over a five-year period (1999-2003), combined Credit and Non-Credit Hours increased by 12.9%.
- At the college-wide level, Student Headcount experienced a decline of 5.5% over a one-year time period. A slight decrease of 0.8% in Student Headcount is noted over the five-year timeframe.
- Compared with the previous year, College-Wide End of Session Credit Hours per Student increased by 2.9%. Further, over the five-year period, there has been an increase of 14.0% in Credit Hours per Student.

Overall, compared to the same figures one year ago, there were decreases in Student Credit Hours and Student Headcount, while Credit Hours per Student rose. While Credit Hours and Credit Hours per Student each increased (12.9% and 14.0%, respectively), a small decline in Headcount (0.8%) is noted over the five-year period.

*NOTE: The format of the report allows you to use an interactive table of contents that will appear in the left margin by **pressing the F5 button**. This will allow you to quickly maneuver through the document.*

**Oakland Community College  
Official Enrollment Report - Student Credit Hours  
Summer II 2004 - End of Session  
College-Wide**

	2000	2001	2002	2003	2004	1-Year % Change	5-Year % Change
<b>Projected Student Credit Hours*</b>	16,296.00	16,408.00	19,194.00	19,529.00	20,118.00	3.0%	23.5%
<b>Actual End of Session (Credit)</b>	15,261.00	16,446.00	16,762.50	19,155.50	18,228.00	-4.8%	19.4%
<b>Actual End of Session (Non-Credit)</b>	2,569.00	2,551.00	2,180.60	1,588.24	1,901.11	19.7%	-26.0%
<b>Actual End of Session Total</b>	17,830.00	18,997.00	18,943.10	20,743.74	20,129.11	-3.0%	12.9%
<b>% of Projected</b>	109.4%	115.8%	98.7%	106.2%	100.1%		

**Actual End of Session Enrollment  
Compared to Projections**

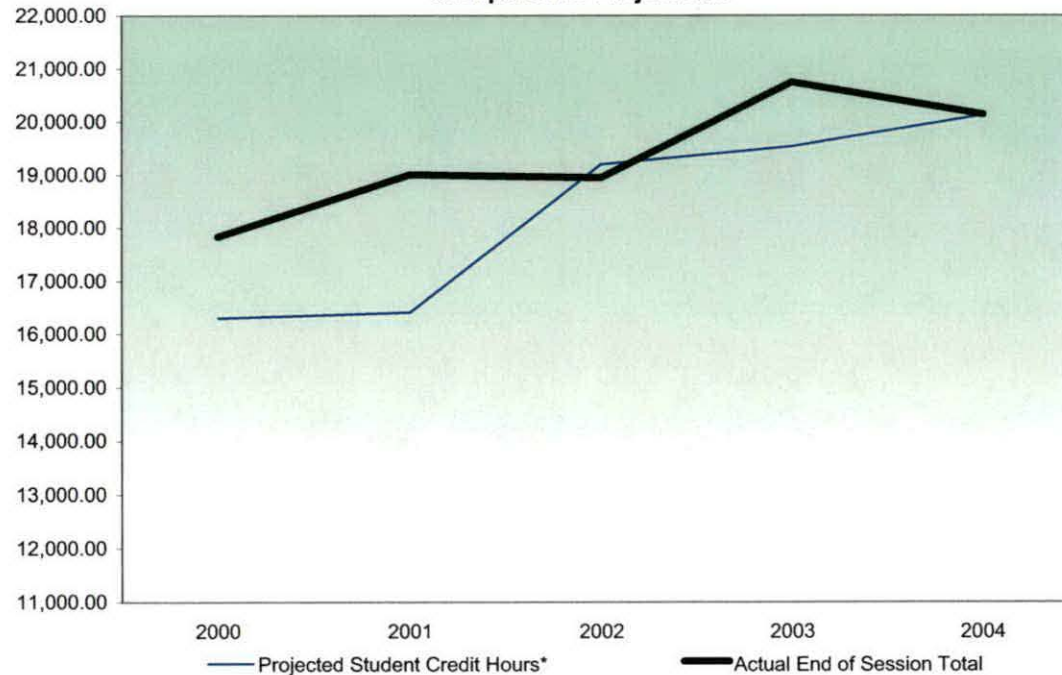

**Summary**

Student Credit Hours, as of the End of Session, Summer II 2004, are 100.1% of the projection.

In comparison to the End of Session, Summer 2003, credit hours decreased by 4.8%; non-credit hours increased 19.7%.

The five-year percentage of change shows a 19.4% increase in credit hours, and a 26% decrease in non-credit hours.

\*Projections include credit as well as non-credit courses and reflect estimated end of session targets.

**Oakland Community College  
 Official Enrollment Report - Student Credit Hours  
 Summer II 2004 - End of Session  
 Auburn Hills**

	2000	2001	2002	2003	2004	1-Year % Change	5-Year % Change
<b>Projected Student Credit Hours*</b>	5,037.00	5,072.00	5,846.00	5,948.00	4,650.00	-21.8%	-7.7%
<b>Actual End of Session (Credit)</b>	4,042.00	4,388.00	3,773.00	5,069.00	4,386.00	-13.5%	8.5%
<b>Actual End of Session (Non-Credit)</b>	1,920.00	1,398.00	297.67	607.89	919.07	51.2%	-52.1%
<b>Actual End of Session Total</b>	5,962.00	5,786.00	4,070.67	5,676.89	5,305.07	-6.5%	-11.0%
<b>% of Projected</b>	118.4%	114.1%	69.6%	95.4%	114.1%		

**Actual End of Session Enrollment  
 Compared to Projections**

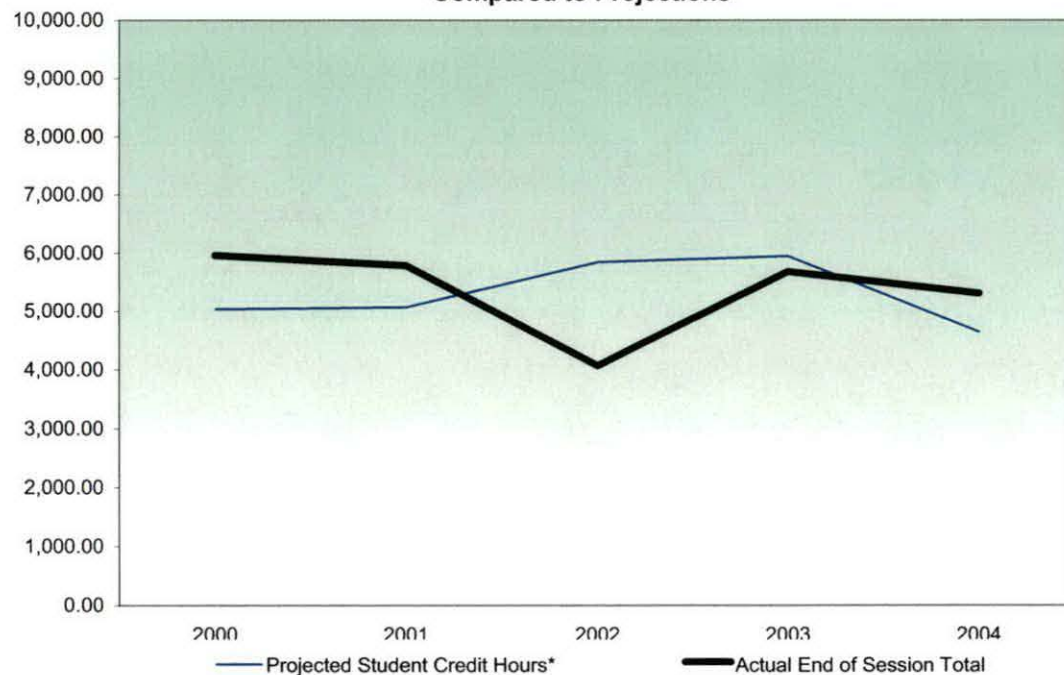

**Summary**

As of the End of Session, Summer II 2004, Student Credit Hours at the Auburn Hills Campus are 114.1% of the projection.

In comparison to the End of Session, Summer 2003, credit hours decreased 13.5%; while non-credit hours have increased 51.2%.

The five-year percentage of change shows a 8.5% increase in credit hours, and a 52.1% decrease in non-credit hours.

\*Projections include credit as well as non-credit courses and reflect estimated end of session targets.

**Oakland Community College  
Official Enrollment Report - Student Credit Hours  
Summer II 2004 - End of Session  
Highland Lakes**

	2000	2001	2002	2003	2004	1-Year % Change	5-Year % Change
<b>Projected Student Credit Hours*</b>	1,008.00	1,015.00	1,764.00	1,795.00	2,502.00	39.4%	148.2%
<b>Actual End of Session (Credit)</b>	1,331.00	1,336.00	2,060.50	2,462.50	2,112.00	-14.2%	58.7%
<b>Actual End of Session (Non-Credit)</b>	18.00	409.90	210.52	29.89	0.00	-100.0%	-100.0%
<b>Actual End of Session Total</b>	1,349.00	1,745.90	2,271.02	2,492.39	2,112.00	-15.3%	56.6%
<b>% of Projected</b>	133.8%	172.0%	128.7%	138.9%	84.4%		

**Actual End of Session Enrollment  
Compared to Projections**

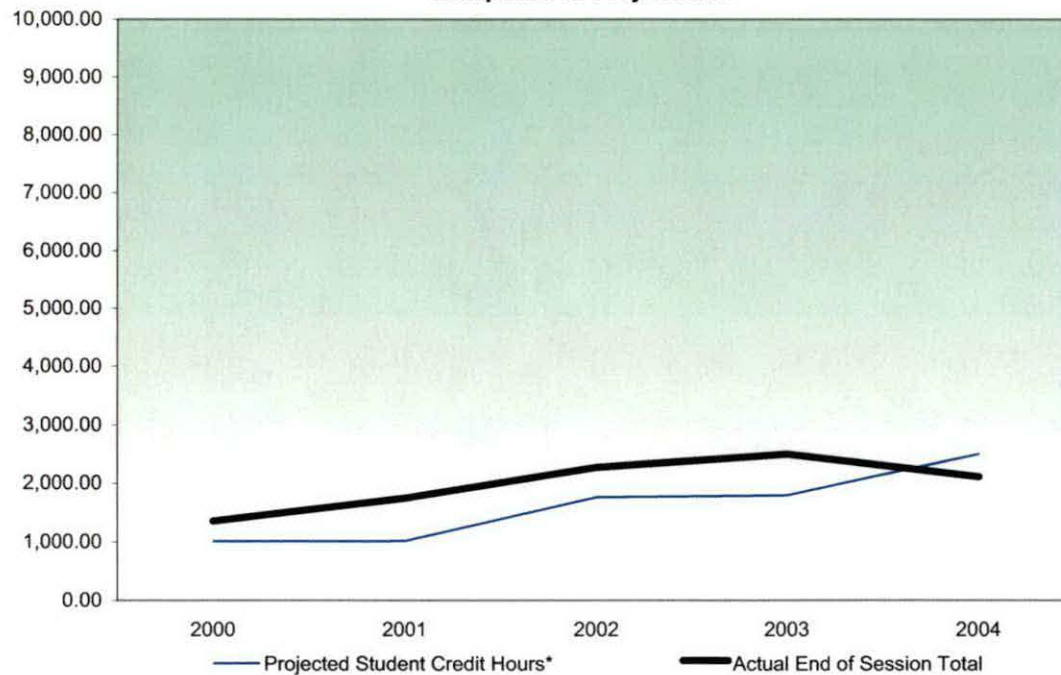

**Summary**

As of the End of Session, Summer II 2004, Student Credit Hours at the Highland Lakes Campus are 84.4% of the projection.

In comparison to the End of Session, Summer 2003, credit hours decreased 14.2%; while non-credit hours have decreased by 100%.

The five-year percentage of change shows a 58.7% increase in credit hours, and a 100% decrease in non-credit hours.

\*Projections include credit as well as non-credit courses and reflect estimated end of session targets.

**Oakland Community College  
Official Enrollment Report - Student Credit Hours  
Summer 2004 - End of Session  
Orchard Ridge**

	2000	2001	2002	2003	2004	1-Year % Change	5-Year % Change
<b>Projected Student Credit Hours*</b>	6,045.00	6,086.00	7,438.00	7,568.00	7,399.00	-2.2%	22.4%
<b>Actual End of Session (Credit)</b>	6,060.00	6,619.00	6,206.00	6,973.00	7,026.00	0.8%	15.9%
<b>Actual End of Session (Non Credit)</b>	631.00	743.10	518.66	297.81	194.62	-34.6%	-69.2%
<b>Actual End of Session Total</b>	6,691.00	7,362.10	6,724.66	7,270.81	7,220.62	-0.7%	7.9%
<b>% of Projected</b>	110.7%	121.0%	90.4%	96.1%	97.6%		

**Actual End of Session Enrollment  
Compared to Projections**

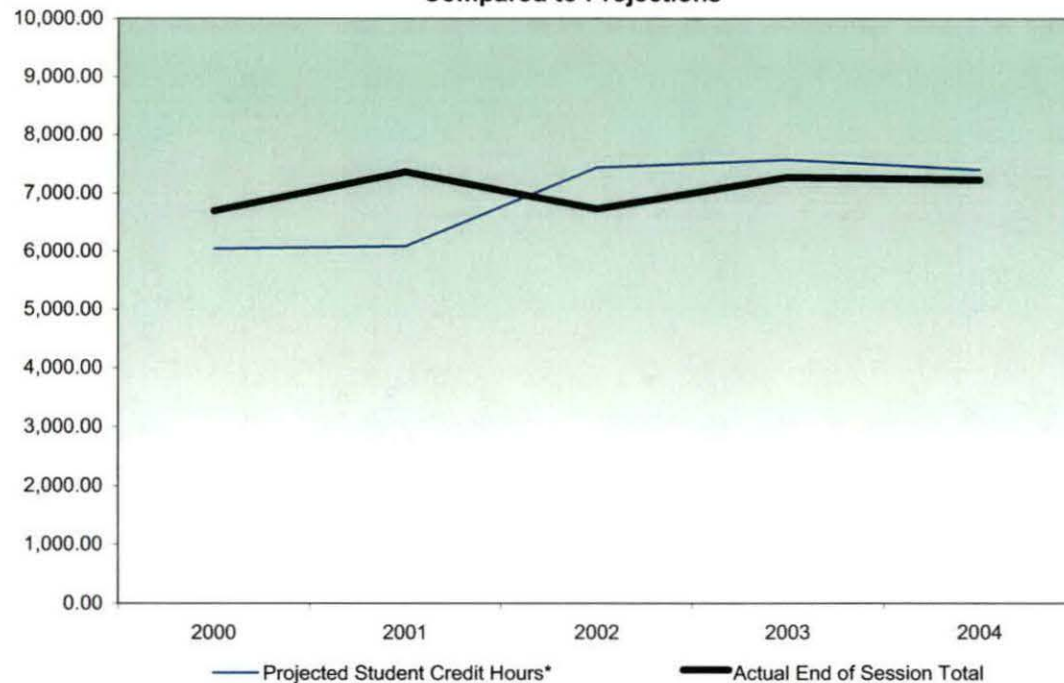

**Summary**

As of the End of Session, Summer II 2004, Student Credit Hours at the Orchard Ridge Campus are 97.6% of the projection.

In comparison to the End of Session, Summer 2003, credit hours increased 0.8%; while non-credit hours have decreased by 34.6%.

The five-year percentage of change shows a 15.9% increase in credit hours, and a 69.2% decrease in non-credit hours.

\*Projections include credit as well as non-credit courses and reflect estimated end of session targets.

**Oakland Community College  
Official Enrollment Report - Student Credit Hours  
Summer II 2004 - End of Session  
Royal Oak**

	2000	2001	2002	2003	2004	1-Year % Change	5-Year % Change
<b>Projected Student Credit Hours*</b>	3,798.00	3,824.00	3,493.00	3,554.00	4,471.00	25.8%	17.7%
<b>Actual End of Session (Credit)</b>	3,458.00	3,457.00	3,748.00	3,888.00	3,572.00	-8.1%	3.3%
<b>Actual End of Session (Non-Credit)</b>	0.00	0.00	0.00	0.00	0.00	N/A**	N/A**
<b>Actual End of Session Total</b>	3,458.00	3,457.00	3,748.00	3,888.00	3,572.00	-8.1%	3.3%
<b>% of Projected</b>	91.0%	90.4%	107.3%	109.4%	79.9%		

**Actual End of Session Enrollment  
Compared to Projections**

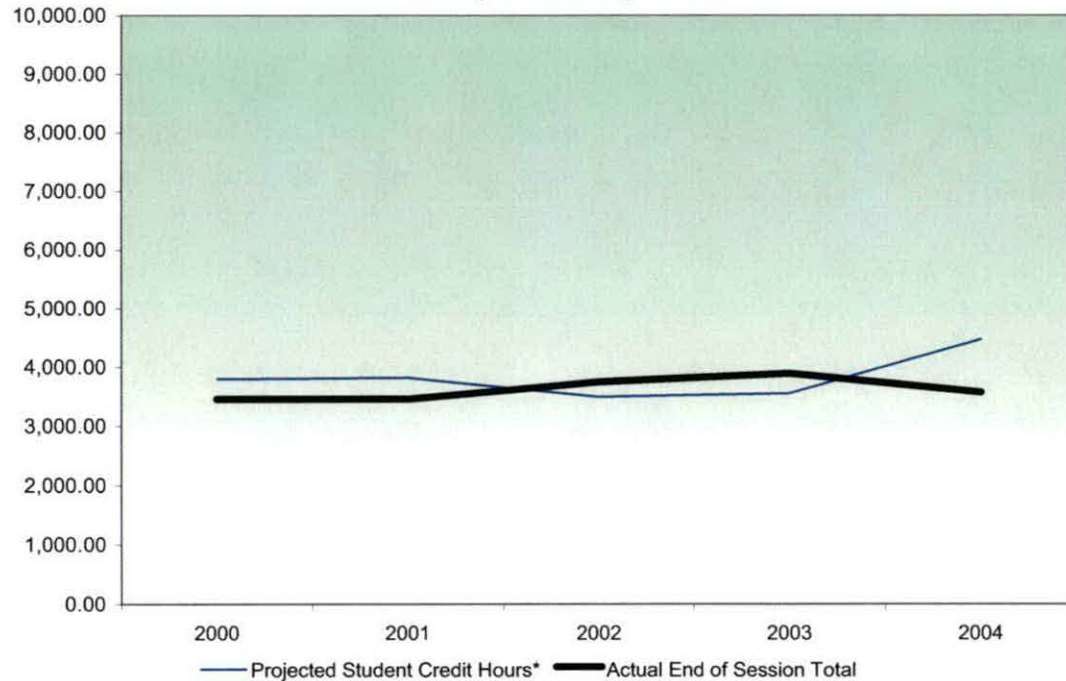

**Summary**

As of the End of Session, Summer II 2004, Student Credit Hours at the Royal Oak Campus are 79.9% of the projection.

In comparison to the End of Session, Summer 2003, credit hours decreased 8.1%, while non-credit hours remained at 0.0.

The five-year percentage of change shows a 3.3% increase in credit hours, while non-credit hours continued at 0.0.

\*Projections include credit as well as non-credit courses and reflect estimated end of session targets.

\*\*Calculation not applicable due to division by zero rule.



**Oakland Community College  
Official Enrollment Report - Student Credit Hours  
Summer II 2004 - End of Session  
Southfield**

	2000	2001	2002	2003	2004	1-Year % Change	5-Year % Change
<b>Projected Student Credit Hours*</b>	408.00	411.00	653.00	664.00	1,096.00	65.1%	168.6%
<b>Actual End of Session (Credit)</b>	370.00	646.00	975.00	763.00	1,132.00	48.4%	205.9%
<b>Actual End of Session (Non-Credit)</b>	0.00	0.00	52.47	0.00	57.24	N/A**	N/A**
<b>Actual End of Session Total</b>	370.00	646.00	1,027.47	763.00	1,189.24	55.9%	221.4%
<b>% of Projected</b>	90.7%	157.2%	157.3%	114.9%	108.5%		

**Actual End of Session Enrollment  
Compared to Projections**

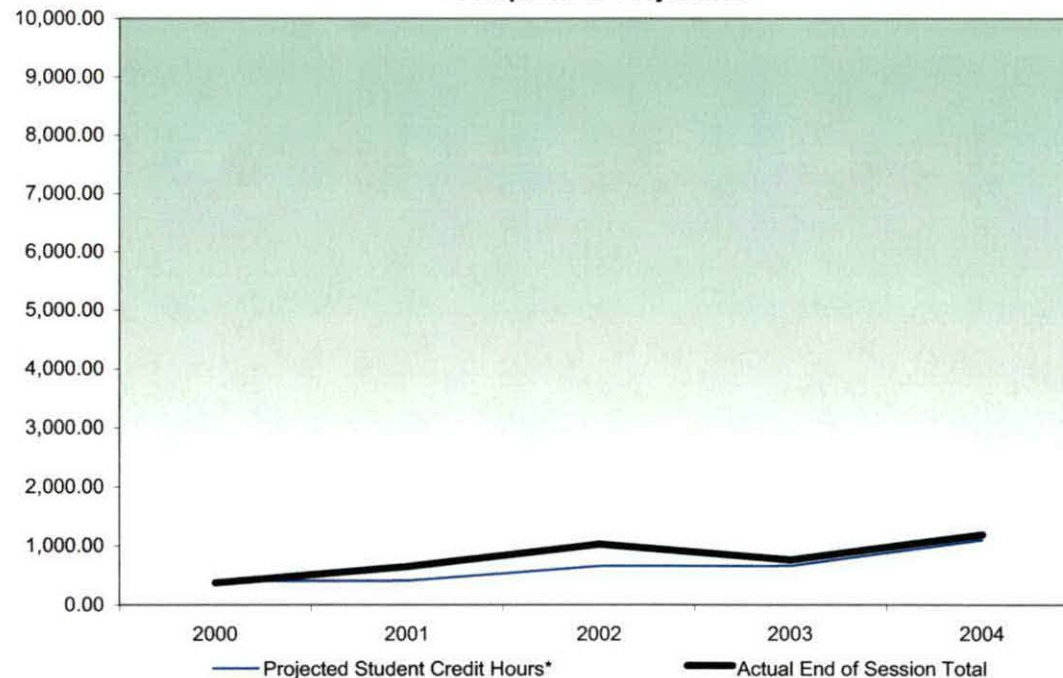

**Summary**

As of the End of Session, Summer II 2004, Student Credit Hours at the Southfield Campus are 108.5% of the projection.

In comparison to the End of Session, Summer 2003, credit hours increased 48.4%, while non-credit hours increased slightly.

The five-year percentage of change shows a 205.9% increase in credit hours, while non-credit hours increased slightly.

\*Projections include credit as well as non-credit courses and reflect estimated end of session targets.

\*\*Calculation not applicable due to division by zero rule.

**Oakland Community College  
Official Enrollment Report - Student Headcount  
Summer II 2004 - End of Session  
College-Wide**

	2000	2001	2002	2003	2004	1-Year % Change	5-Year % Change
<b>Projected Headcount*</b>	5,037	5,300	6,000	6,200	5,413	-12.7%	7.5%
<b>Actual End of Session (Credit)</b>	3,866	4,138	4,302	4,983	4,873	-2.2%	26.0%
<b>Actual End of Session (Non-Credit)</b>	1,938	1,786	1,584	1,111	885	-20.3%	-54.3%
<b>Actual End of Session Total</b>	5,804	5,924	5,886	6,094	5,758	-5.5%	-0.8%
<b>% of Projected</b>	115.2%	111.8%	98.1%	98.3%	106.4%		

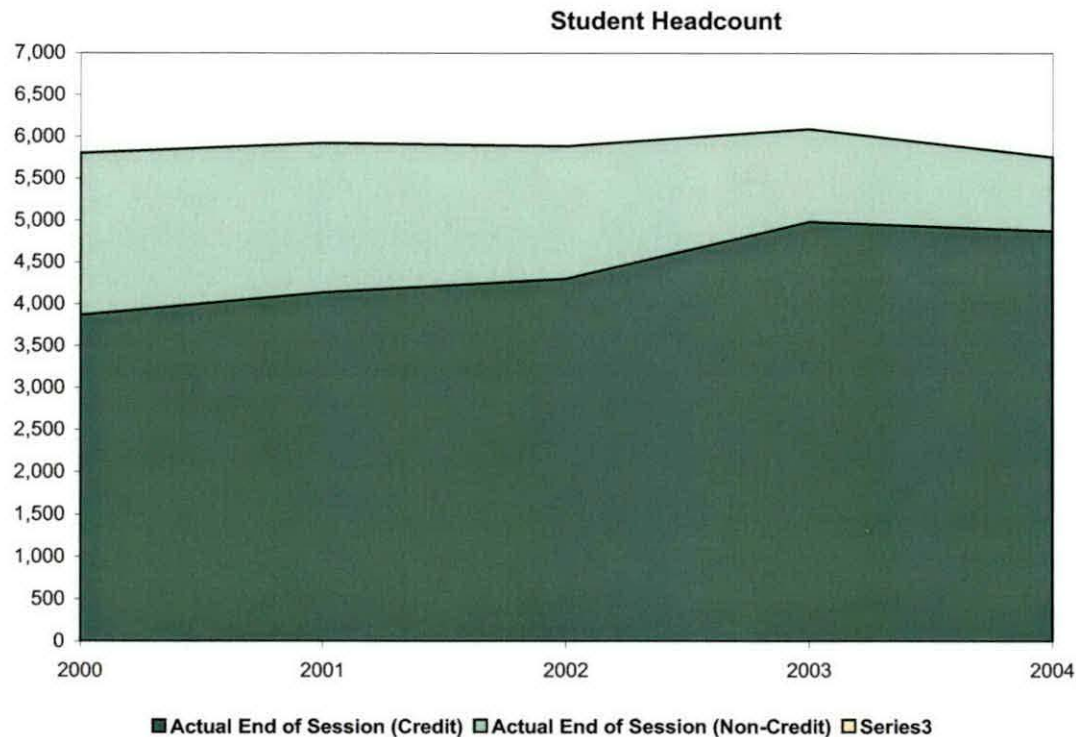

**Summary**

Student Headcount, as of the End of Session, Summer II 2004, is at 106.4% of the projection.

There was a 5.5% decrease in Headcount since Summer of 2003.

There was a decrease in End of Session Student Headcount of 0.8% over the past five years.

\*Projections include credit, as well as non-credit courses and reflect estimated end of session targets.

NOTE: Summation of campus headcounts do not equal college totals due to attendance at more than one campus.

**Oakland Community College  
Official Enrollment Report - Student Headcount  
Summer II 2004 - End of Session  
Auburn Hills**

	2000	2001	2002	2003	2004	1-Year % Change	5-Year % Change
Actual End of Session (Credit)	1,068	1,179	1,073	1,405	1,259	-10.4%	17.9%
Actual End of Session (Non-Credit)	1,464	1,024	202	224	247	10.3%	-83.1%
Actual End of Session Total	2,532	2,203	1,275	1,629	1,506	-7.6%	-40.5%

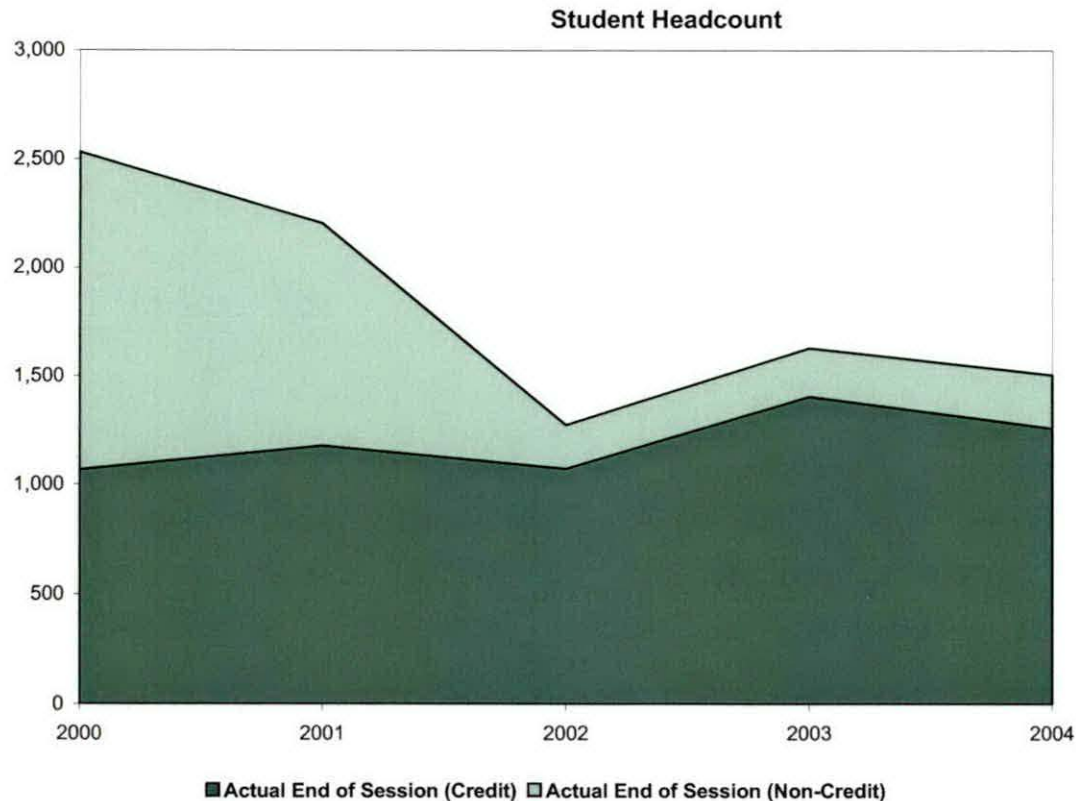

**Summary**

The End of Session Student Headcount at the Auburn Hills Campus decreased 7.6% since Summer 2003.

The five-year percentage of change shows a 40.5% decrease from End of Session, Summer 2000.

NOTE: Summation of campus headcounts do not equal college totals due to attendance at more than one campus.

**Oakland Community College  
Official Enrollment Report - Student Headcount  
Summer II 2004 - End of Session  
Highland Lakes**

	2000	2001	2002	2003	2004	1-Year % Change	5-Year % Change
Actual End of Session (Credit)	400	438	640	770	648	-15.8%	62.0%
Actual End of Session (Non-Credit)	93	267	193	95	0	-100.0%	-100.0%
Actual End of Session Total	493	705	833	865	648	-25.1%	31.4%

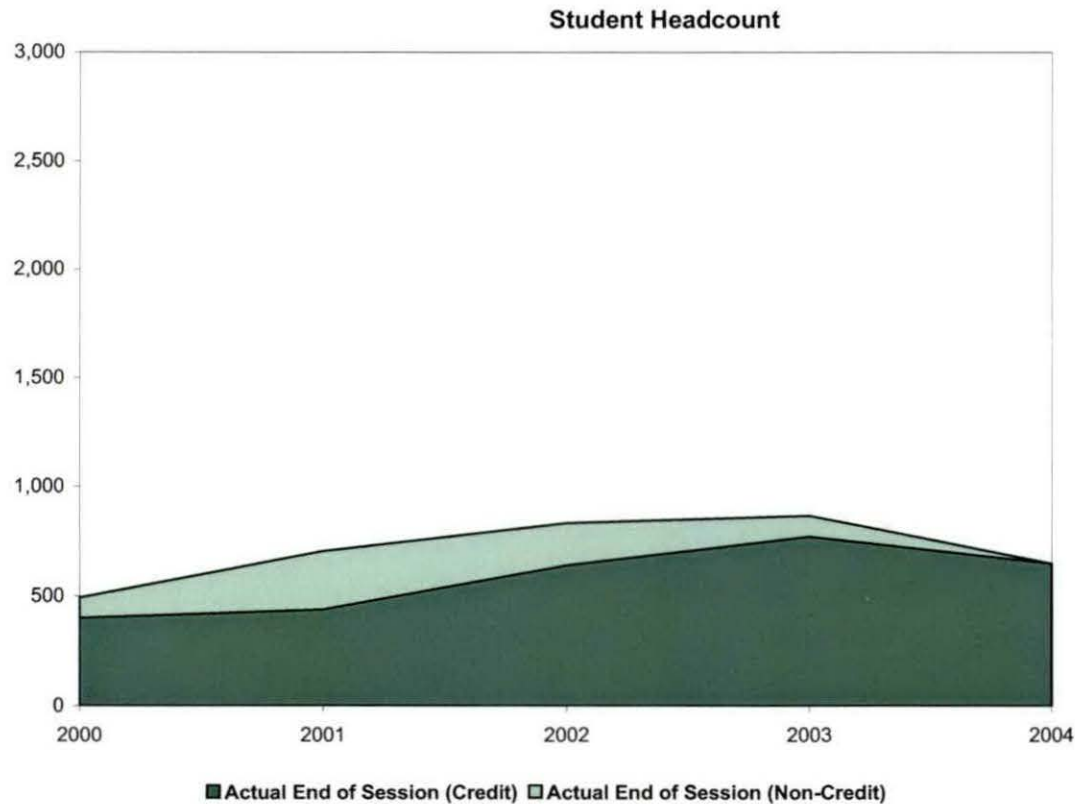

**Summary**

The End of Session Student Headcount at the Highland Lakes Campus decreased 25.1% since Summer 2003.

The five-year percentage of change shows a 31.4% increase from End of Session, Summer 2000.

NOTE: Summation of campus headcounts do not equal college totals due to attendance at more than one campus.

**Oakland Community College  
Official Enrollment Report - Student Headcount  
Summer II 2004 - End of Session  
Orchard Ridge**

	2000	2001	2002	2003	2004	1-Year % Change	5-Year % Change
Actual End of Session (Credit)	1,563	1,684	1,596	1,859	1,870	0.6%	19.6%
Actual End of Session (Non Credit)	381	509	443	289	208	-28.0%	-45.4%
Actual End of Session Total	1,944	2,193	2,039	2,148	2,078	-3.3%	6.9%

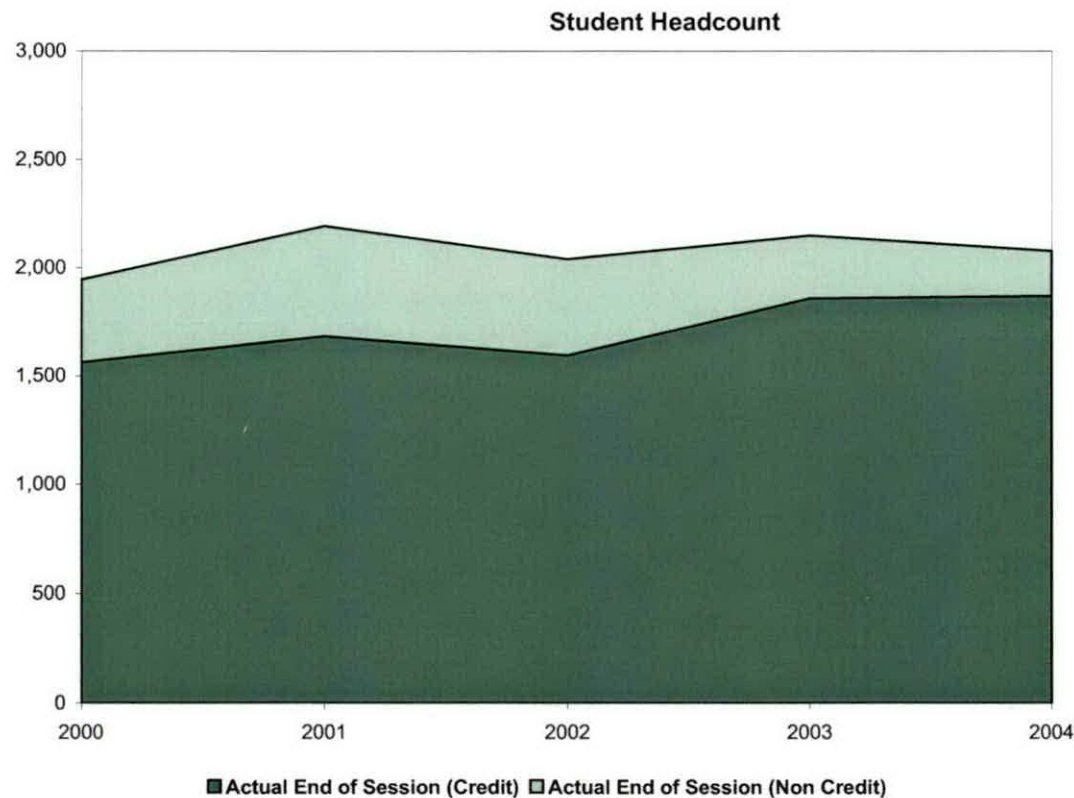

**Summary**

The End of Session Student Headcount at the Orchard Ridge Campus decreased 3.3% since Summer 2003.

The five-year percentage of change shows a 6.9% increase from End of Session, Summer 2000.

NOTE: Summation of campus headcounts do not equal college totals due to attendance at more than one campus.

**Oakland Community College  
 Official Enrollment Report - Student Headcount  
 Summer II 2004 - End of Session  
 Royal Oak**

	2000	2001	2002	2003	2004	1-Year % Change	5-Year % Change
<b>Actual End of Session (Credit)</b>	913	919	993	1,064	1,045	-1.8%	14.5%
<b>Actual End of Session (Non-Credit)</b>	0	0	0	0	0	N/A**	N/A**
<b>Actual End of Session Total</b>	913	919	993	1,064	1,045	-1.8%	14.5%

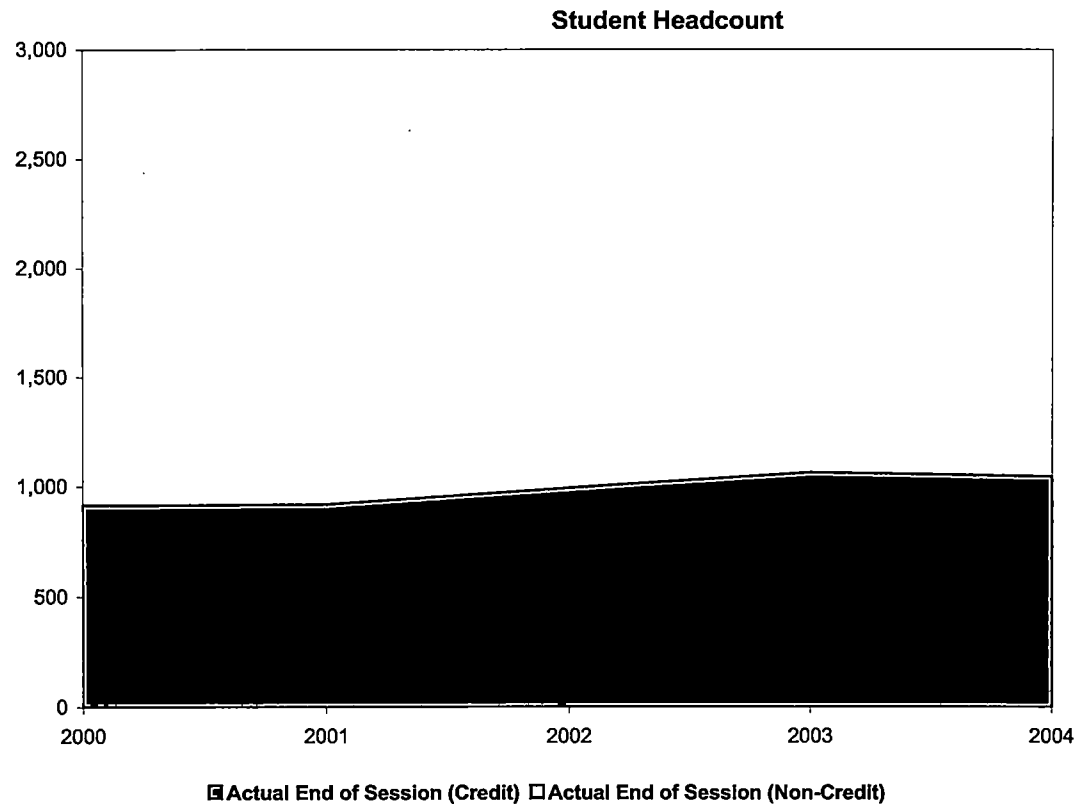

**Summary**

The End of Session Student Headcount at the Royal Oak Campus decreased 1.8% since Summer 2003.

The five-year percentage of change shows a 14.5% increase from End of Session, Summer 2000.

NOTE: Summation of campus headcounts do not equal college totals due to attendance at more than one campus.

\*\*Calculation not applicable due to division by zero rule.

**Oakland Community College  
Official Enrollment Report - Student Headcount  
Summer II 2004 - End of Session  
Southfield**

	2000	2001	2002	2003	2004	1-Year % Change	5-Year % Change
<b>Actual End of Session (Credit)</b>	96	197	270	242	367	51.7%	282.3%
<b>Actual End of Session (Non-Credit)</b>	0	0	11	0	12	N/A**	N/A**
<b>Actual End of Session Total</b>	96	197	281	242	379	56.6%	294.8%

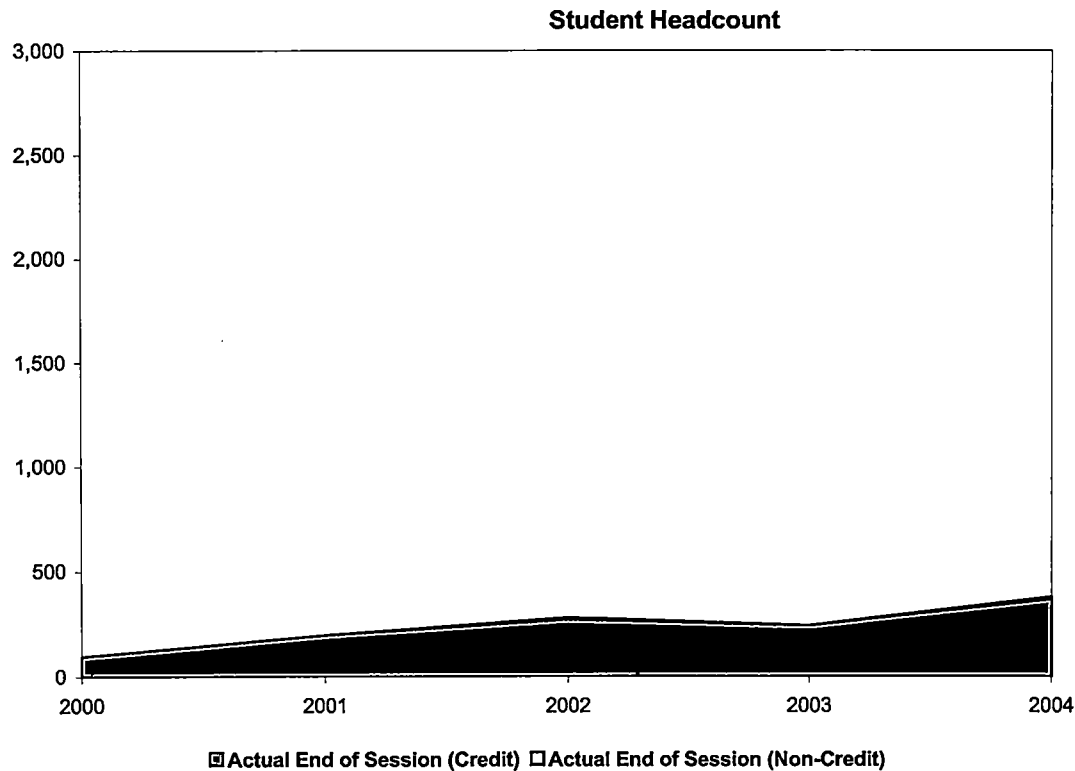

**Summary**

The End of Session Student Headcount at the Southfield Campus increased 56.6% since Summer 2003.

The five-year percentage of change shows a 294.8% increase from End of Session, Summer 2000.

NOTE: Summation of campus headcounts do not equal college totals due to attendance at more than one campus.

\*\*Calculation not applicable due to division by zero rule.

**Oakland Community College  
 Official Enrollment Report - Credit Hours Per Student  
 Summer II 2004 - End of Session  
 College-Wide**

	2000	2001	2002	2003	2004	1-Year % Change	5-Year % Change
<b>Actual EOS Credit Hours</b>	17,830.00	18,997.00	18,943.10	20,743.74	20,129.11	-3.0%	12.9%
<b>Actual EOS Headcount</b>	5,804.00	5,924.00	5,886.00	6,094.00	5,758.00	-5.5%	-0.8%
<b>Credit Hours Per Student/EOS</b>	3.07	3.21	3.22	3.40	3.50	2.9%	14.0%

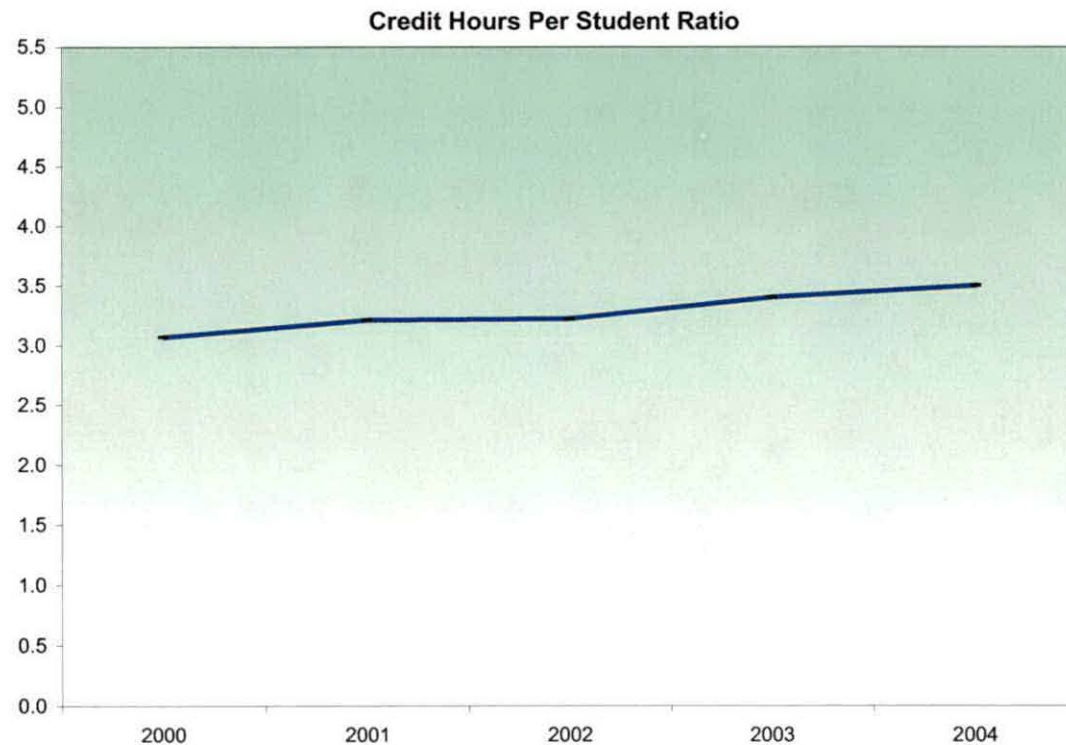

**Summary**

The Credit Hours per Student increased 2.9% since the End of Session, Summer 2003 and increased 14% since the End of Session, Summer 2000.

NOTE: Summation of campus headcounts do not equal college totals due to attendance at more than one campus.



**Oakland Community College  
 Official Enrollment Report - Credit Hours Per Student  
 Summer II 2004 - End of Session  
 Auburn Hills**

	2000	2001	2002	2003	2004	1-Year % Change	5-Year % Change
<b>Actual EOS Credit Hours</b>	4,042.00	4,388.00	4,070.67	5,676.89	5,305.07	-6.5%	31.2%
<b>Actual EOS Headcount</b>	1,068.00	1,179.00	1,275.00	1,629.00	1,506.00	-7.6%	41.0%
<b>Credit Hours Per Student/EOS</b>	3.78	3.72	3.19	3.48	3.52	1.1%	-6.9%

**Credit Hours Per Student Ratio**

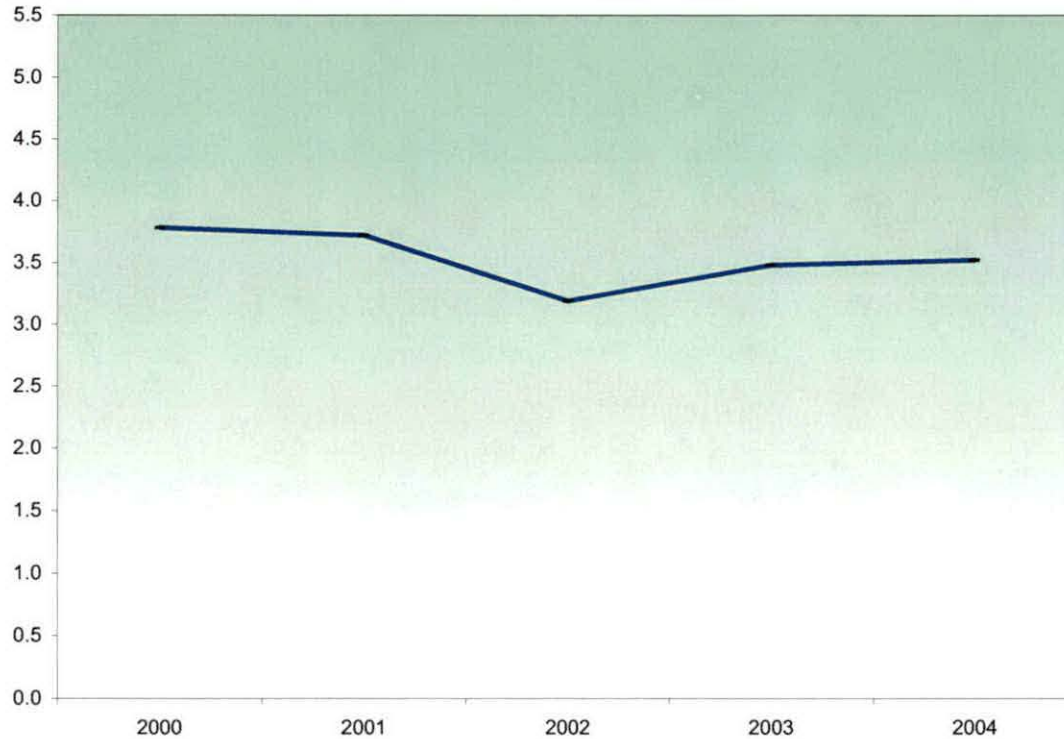

**Summary**

Credit Hours per Student at the Auburn Hills Campus increased 1.1% since the End of Session, Summer 2003 and decreased 6.9% since the End of Session, Summer 2000.

NOTE: Summation of campus headcounts do not equal college totals due to attendance at more than one campus.

**Oakland Community College  
 Official Enrollment Report - Credit Hours Per Student  
 Summer II 2004 - End of Session  
 Highland Lakes**

	2000	2001	2002	2003	2004	1-Year % Change	5-Year % Change
Actual EOS Credit Hours	1,349.00	1,745.90	2,271.02	2,492.39	2,112.00	-15.3%	56.6%
Actual EOS Headcount	493.00	705.00	833.00	865.00	648.00	-25.1%	31.4%
Credit Hours Per Student/EOS	2.74	2.48	2.73	2.88	3.26	13.2%	19.0%

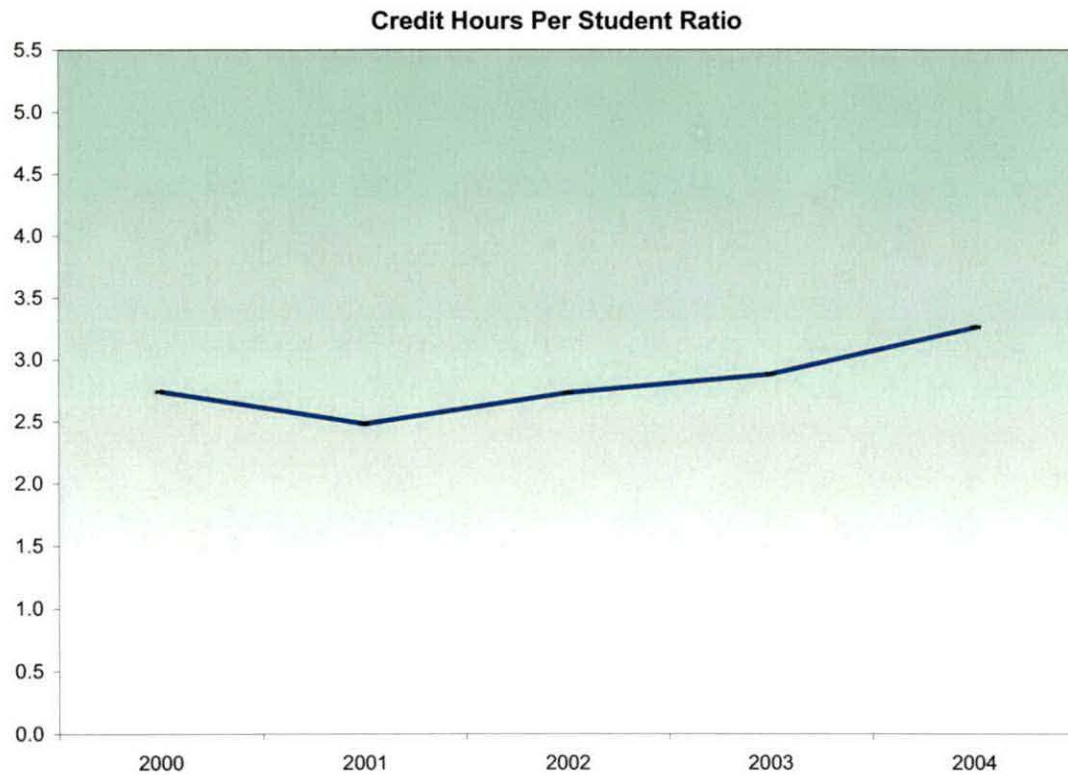

**Summary**

Credit Hours per Student at the Highland Lakes Campus increased 13.2% since the End of Session, Summer 2003 and increased 19% since the End of Session, Summer 2000.

NOTE: Summation of campus headcounts do not equal college totals due to attendance at more than one campus.

**Oakland Community College  
 Official Enrollment Report - Credit Hours Per Student  
 Summer II 2004 - End of Session  
 Orchard Ridge**

	2000	2001	2002	2003	2004	1-Year % Change	5-Year % Change
Actual EOS Credit Hours	6,691.00	7,362.10	6,724.66	7,270.81	7,220.62	-0.7%	7.9%
Actual EOS Headcount	1,944.00	2,193.00	2,039.00	2,148.00	2,078.00	-3.3%	6.9%
<b>Credit Hours Per Student/EOS</b>	<b>3.44</b>	<b>3.36</b>	<b>3.30</b>	<b>3.38</b>	<b>3.47</b>	<b>2.7%</b>	<b>0.9%</b>

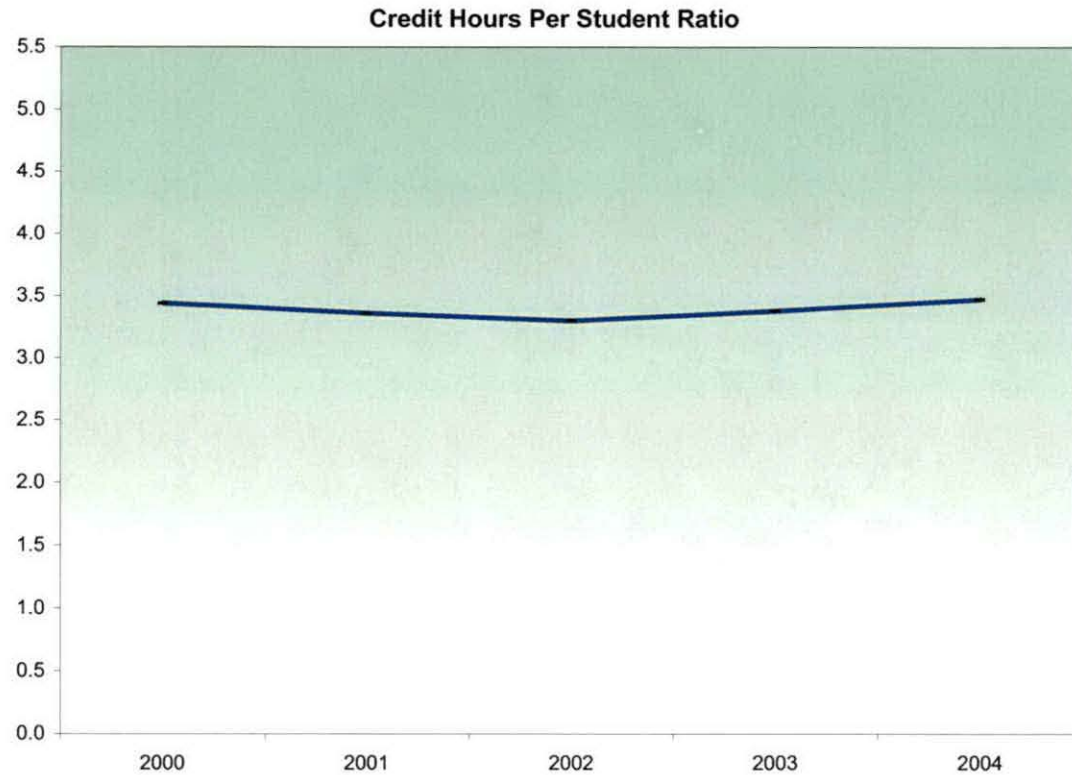

**Summary**

Credit Hours per Student at the Orchard Ridge Campus increased 2.7% since the End of Session, Summer 2003 and increased 0.9% since the End of Session, Summer 2000.

NOTE: Summation of campus headcounts do not equal college totals due to attendance at more than one campus.

**Oakland Community College  
 Official Enrollment Report - Credit Hours Per Student  
 Summer II 2004 - End of Session  
 Royal Oak**

	2000	2001	2002	2003	2004	1-Year % Change	5-Year % Change
Actual EOS Credit Hours	3,458.00	3,457.00	3,748.00	3,888.00	3,572.00	-8.1%	3.3%
Actual EOS Headcount	913.00	919.00	993.00	1,064.00	1,045.00	-1.8%	14.5%
Credit Hours Per Student/EOS	3.79	3.76	3.77	3.65	3.42	-6.3%	-9.8%

**Credit Hours Per Student Ratio**

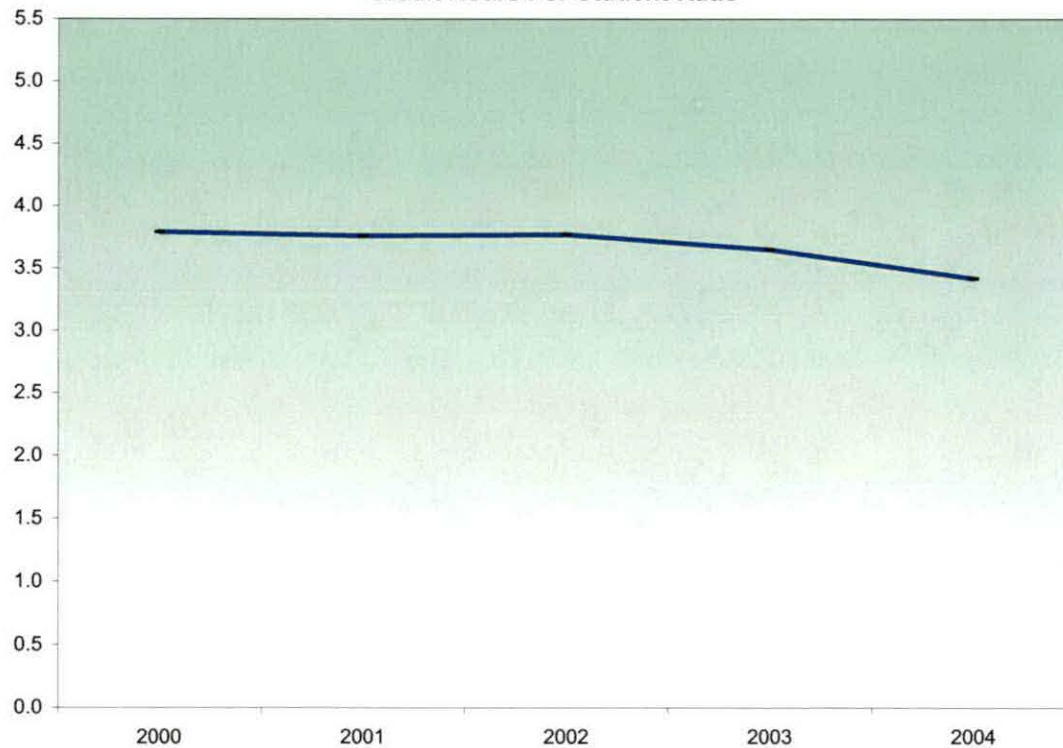

**Summary**

Credit Hours per Student at the Royal Oak Campus decreased 6.3% since the End of Session, Summer 2003 and decreased 9.8% since the End of Session, Summer 2000.

NOTE: Summation of campus headcounts do not equal college totals due to attendance at more than one campus.

**Oakland Community College  
 Official Enrollment Report - Credit Hours Per Student  
 Summer II 2004 - End of Session  
 Southfield**

	2000	2001	2002	2003	2004	1-Year % Change	5-Year % Change
Actual EOS Credit Hours	370.00	646.00	1,027.47	763.00	1,189.24	55.9%	221.4%
Actual EOS Headcount	96.00	197.00	281.00	242.00	379.00	56.6%	294.8%
Credit Hours Per Student/EOS	3.85	3.28	3.66	3.15	3.14	-0.3%	-18.4%

**Credit Hours Per Student Ratio**

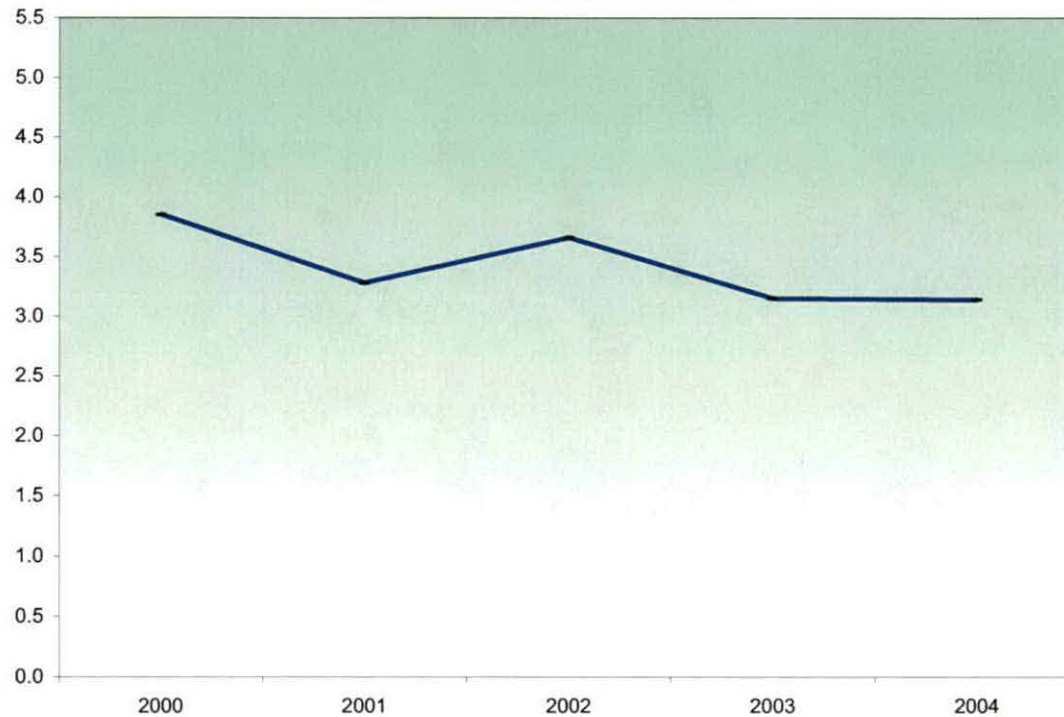

**Summary**

Credit Hours per Student at the Southfield Campus decreased 0.3% since the End of Session, Summer 2003 and decreased 18.4% since the End of Session, Summer 2000.

NOTE: Summation of campus headcounts do not equal college totals due to attendance at more than one campus.

**Oakland Community College  
Official Enrollment Report - Student Credit Hours  
Summer II 2004 - End of Session  
College-Wide**

	2000	2001	2002	2003	2004	1-Year % Change	5-Year % Change
<b>Projected Student Credit Hours*</b>	16,296.00	16,408.00	19,194.00	19,529.00	20,118.00	3.0%	23.5%
<b>Actual End of Session (Credit)</b>	15,261.00	16,446.00	16,762.50	19,155.50	18,228.00	-4.8%	19.4%
<b>Actual End of Session (Non-Credit)</b>	2,569.00	2,551.00	2,180.60	1,588.24	1,901.11	19.7%	-26.0%
<b>Actual End of Session Total</b>	17,830.00	18,997.00	18,943.10	20,743.74	20,129.11	-3.0%	12.9%
<b>% of Projected</b>	109.4%	115.8%	98.7%	106.2%	100.1%		

**Actual End of Session Enrollment  
Compared to Projections**

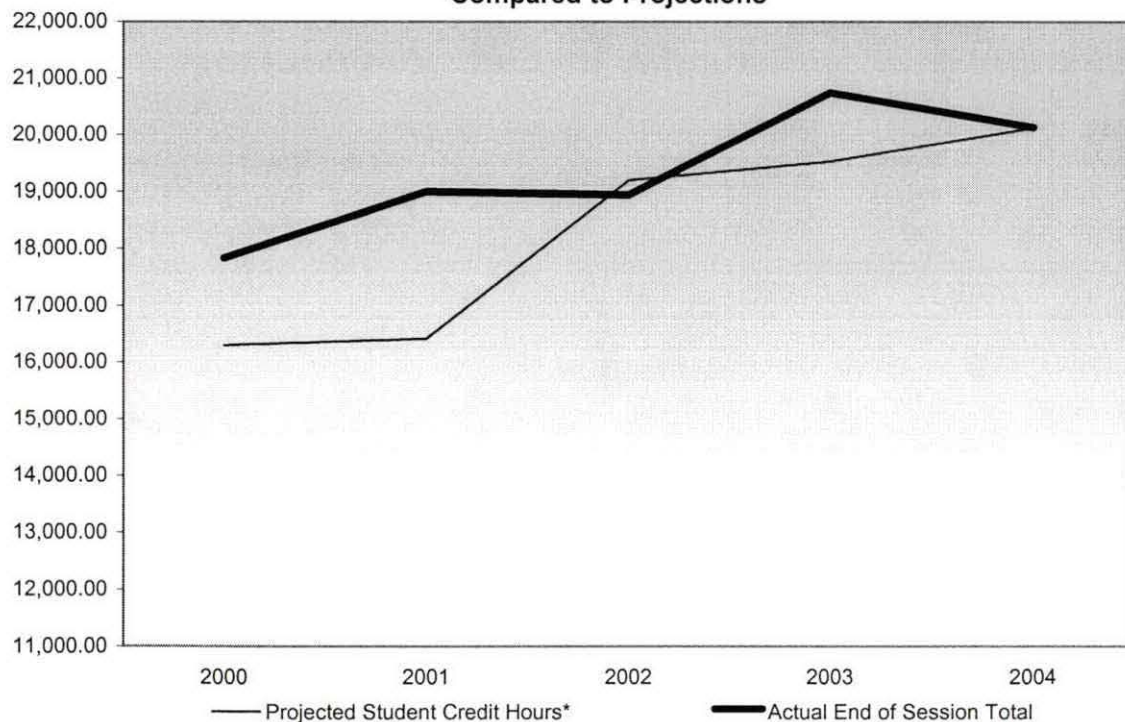

**Summary**

Student Credit Hours, as of the End of Session, Summer II 2004, are 100.1% of the projection.

In comparison to the End of Session, Summer 2003, credit hours decreased by 4.8%; non-credit hours increased 19.7%.

The five-year percentage of change shows a 19.4% increase in credit hours, and a 26% decrease in non-credit hours.

\*Projections include credit as well as non-credit courses and reflect estimated end of session targets.

**Oakland Community College  
Official Enrollment Report - Student Credit Hours  
Summer II 2004 - End of Session  
Auburn Hills**

	2000	2001	2002	2003	2004	1-Year % Change	5-Year % Change
Projected Student Credit Hours*	5,037.00	5,072.00	5,846.00	5,948.00	4,650.00	-21.8%	-7.7%
Actual End of Session (Credit)	4,042.00	4,388.00	3,773.00	5,069.00	4,386.00	-13.5%	8.5%
Actual End of Session (Non-Credit)	1,920.00	1,398.00	297.67	607.89	919.07	51.2%	-52.1%
Actual End of Session Total	5,962.00	5,786.00	4,070.67	5,676.89	5,305.07	-6.5%	-11.0%
% of Projected	118.4%	114.1%	69.6%	95.4%	114.1%		

**Actual End of Session Enrollment  
Compared to Projections**

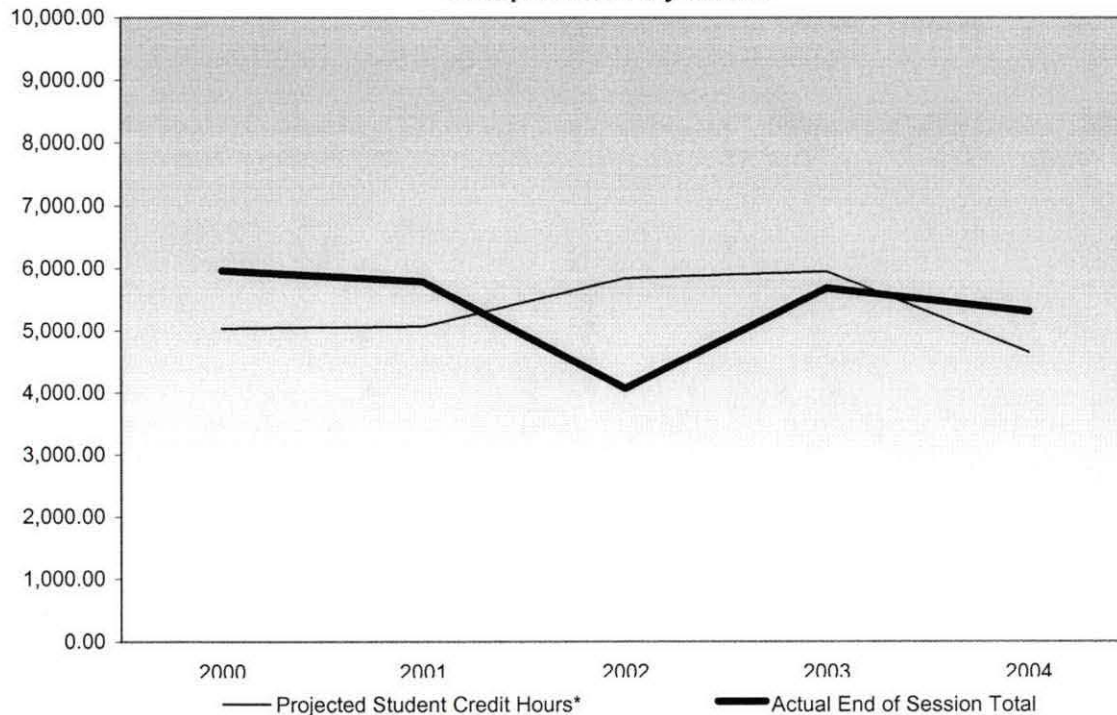

**Summary**

As of the End of Session, Summer II 2004, Student Credit Hours at the Auburn Hills Campus are 114.1% of the projection.

In comparison to the End of Session, Summer 2003, credit hours decreased 13.5%; while non-credit hours have increased 51.2%.

The five-year percentage of change shows a 8.5% increase in credit hours, and a 52.1% decrease in non-credit hours.

\*Projections include credit, as well as non-credit courses and reflect estimated end of session targets.

**Oakland Community College  
Official Enrollment Report - Student Credit Hours  
Summer II 2004 - End of Session  
Highland Lakes**

	2000	2001	2002	2003	2004	1-Year % Change	5-Year % Change
Projected Student Credit Hours*	1,008.00	1,015.00	1,764.00	1,795.00	2,502.00	39.4%	148.2%
Actual End of Session (Credit)	1,331.00	1,336.00	2,060.50	2,462.50	2,112.00	-14.2%	58.7%
Actual End of Session (Non-Credit)	18.00	409.90	210.52	29.89	0.00	-100.0%	-100.0%
Actual End of Session Total	1,349.00	1,745.90	2,271.02	2,492.39	2,112.00	-15.3%	56.6%
% of Projected	133.8%	172.0%	128.7%	138.9%	84.4%		

**Actual End of Session Enrollment  
Compared to Projections**

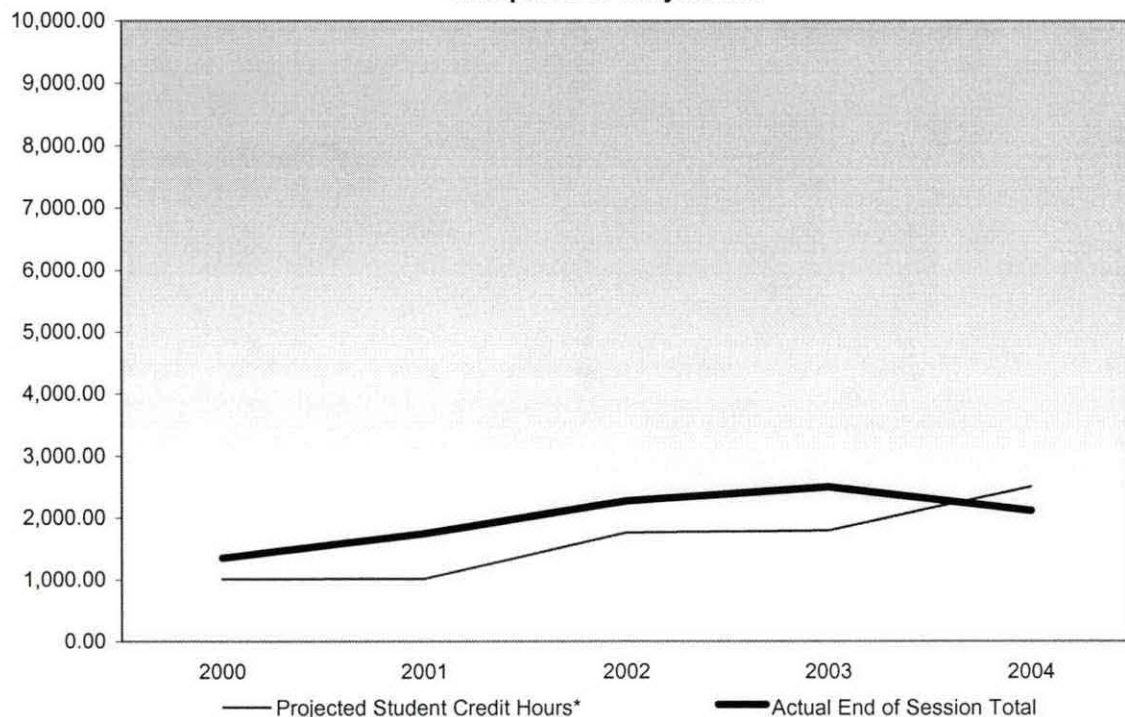

**Summary**

As of the End of Session, Summer II 2004, Student Credit Hours at the Highland Lakes Campus are 84.4% of the projection.

In comparison to the End of Session, Summer 2003, credit hours decreased 14.2%; while non-credit hours have decreased by 100%.

The five-year percentage of change shows a 58.7% increase in credit hours, and a 100% decrease in non-credit hours.

\*Projections include credit, as well as non-credit courses and reflect estimated end of session targets.



**Oakland Community College  
Official Enrollment Report - Student Credit Hours  
Summer 2004 - End of Session  
Orchard Ridge**

	2000	2001	2002	2003	2004	1-Year % Change	5-Year % Change
Projected Student Credit Hours*	6,045.00	6,086.00	7,438.00	7,568.00	7,399.00	-2.2%	22.4%
Actual End of Session (Credit)	6,060.00	6,619.00	6,206.00	6,973.00	7,026.00	0.8%	15.9%
Actual End of Session (Non Credit)	631.00	743.10	518.66	297.81	194.62	-34.6%	-69.2%
Actual End of Session Total	6,691.00	7,362.10	6,724.66	7,270.81	7,220.62	-0.7%	7.9%
% of Projected	110.7%	121.0%	90.4%	96.1%	97.6%		

**Actual End of Session Enrollment  
Compared to Projections**

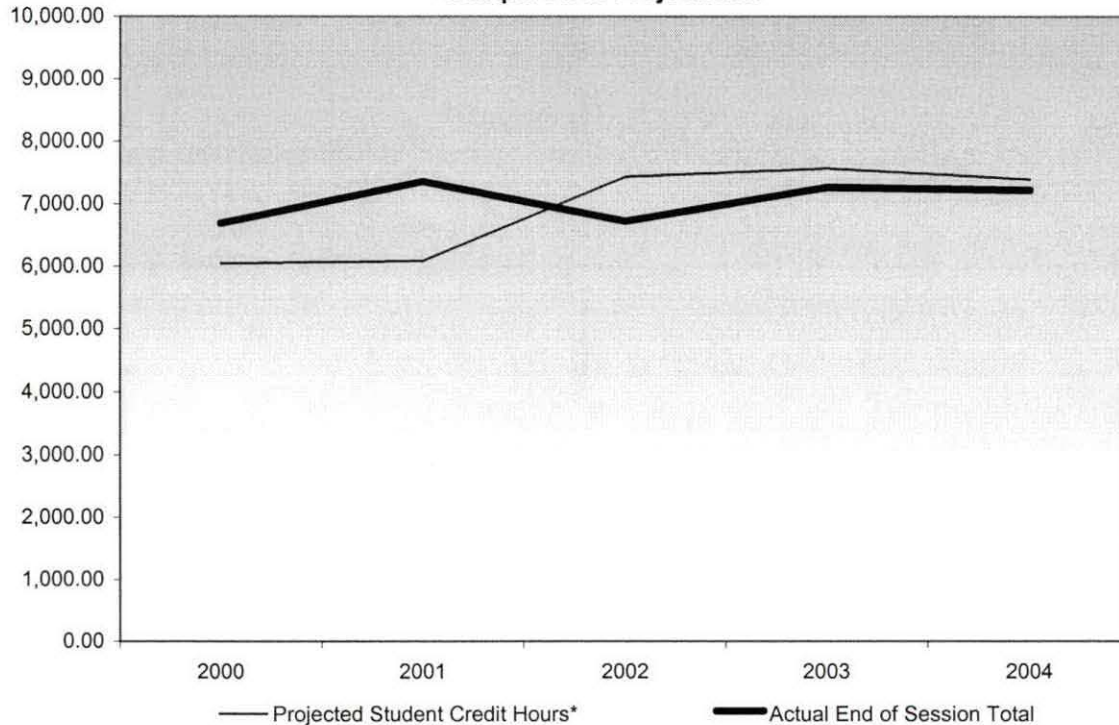

**Summary**

As of the End of Session, Summer II 2004, Student Credit Hours at the Orchard Ridge Campus are 97.6% of the projection.

In comparison to the End of Session, Summer 2003, credit hours increased 0.8%; while non-credit hours have decreased by 34.6%.

The five-year percentage of change shows a 15.9% increase in credit hours, and a 69.2% decrease in non-credit hours.

\*Projections include credit, as well as non-credit courses and reflect estimated end of session targets.

**Oakland Community College  
Official Enrollment Report - Student Credit Hours  
Summer II 2004 - End of Session  
Royal Oak**

	2000	2001	2002	2003	2004	1-Year % Change	5-Year % Change
Projected Student Credit Hours*	3,798.00	3,824.00	3,493.00	3,554.00	4,471.00	25.8%	17.7%
Actual End of Session (Credit)	3,458.00	3,457.00	3,748.00	3,888.00	3,572.00	-8.1%	3.3%
Actual End of Session (Non-Credit)	0.00	0.00	0.00	0.00	0.00	N/A**	N/A**
Actual End of Session Total	3,458.00	3,457.00	3,748.00	3,888.00	3,572.00	-8.1%	3.3%
% of Projected	91.0%	90.4%	107.3%	109.4%	79.9%		

**Actual End of Session Enrollment  
Compared to Projections**

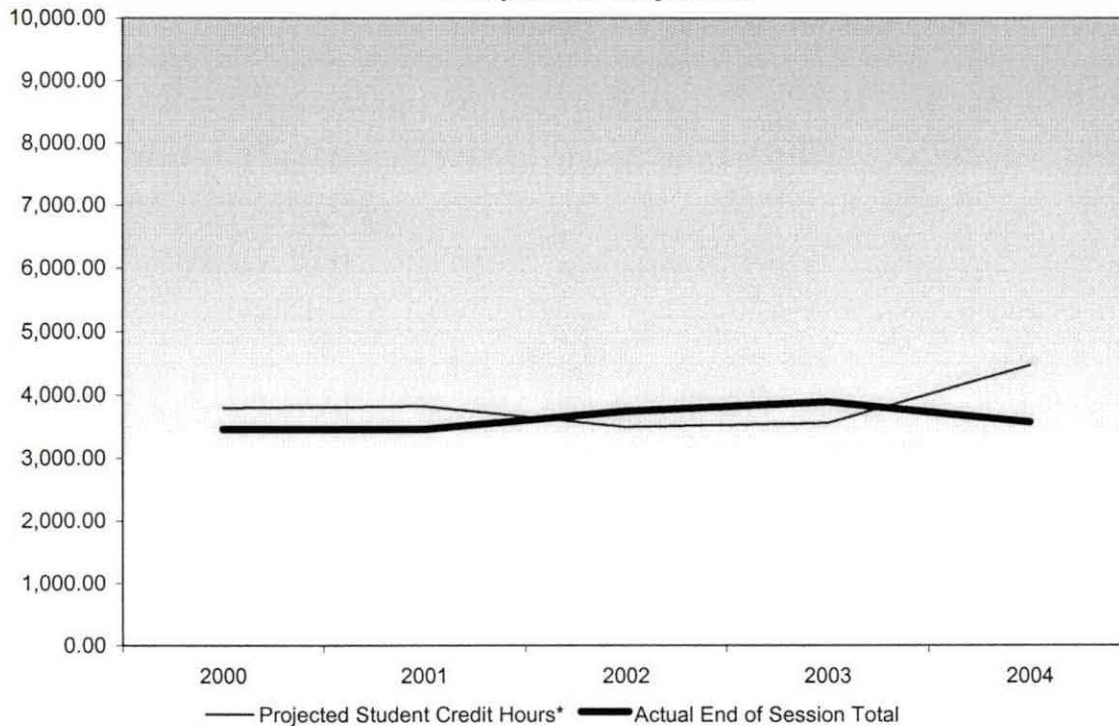

**Summary**

As of the End of Session, Summer II 2004, Student Credit Hours at the Royal Oak Campus are 79.9% of the projection.

In comparison to the End of Session, Summer 2003, credit hours decreased 8.1%, while non-credit hours remained at 0.0.

The five-year percentage of change shows a 3.3% increase in credit hours, while non-credit hours continued at 0.0.

\*Projections include credit, as well as non-credit courses and reflect estimated end of session targets.

\*\*Calculation not applicable due to division by zero rule.

**Oakland Community College  
Official Enrollment Report - Student Credit Hours  
Summer II 2004 - End of Session  
Southfield**

	2000	2001	2002	2003	2004	1-Year % Change	5-Year % Change
Projected Student Credit Hours*	408.00	411.00	653.00	664.00	1,096.00	65.1%	168.6%
Actual End of Session (Credit)	370.00	646.00	975.00	763.00	1,132.00	48.4%	205.9%
Actual End of Session (Non-Credit)	0.00	0.00	52.47	0.00	57.24	N/A**	N/A**
Actual End of Session Total	370.00	646.00	1,027.47	763.00	1,189.24	55.9%	221.4%
% of Projected	90.7%	157.2%	157.3%	114.9%	108.5%		

**Actual End of Session Enrollment  
Compared to Projections**

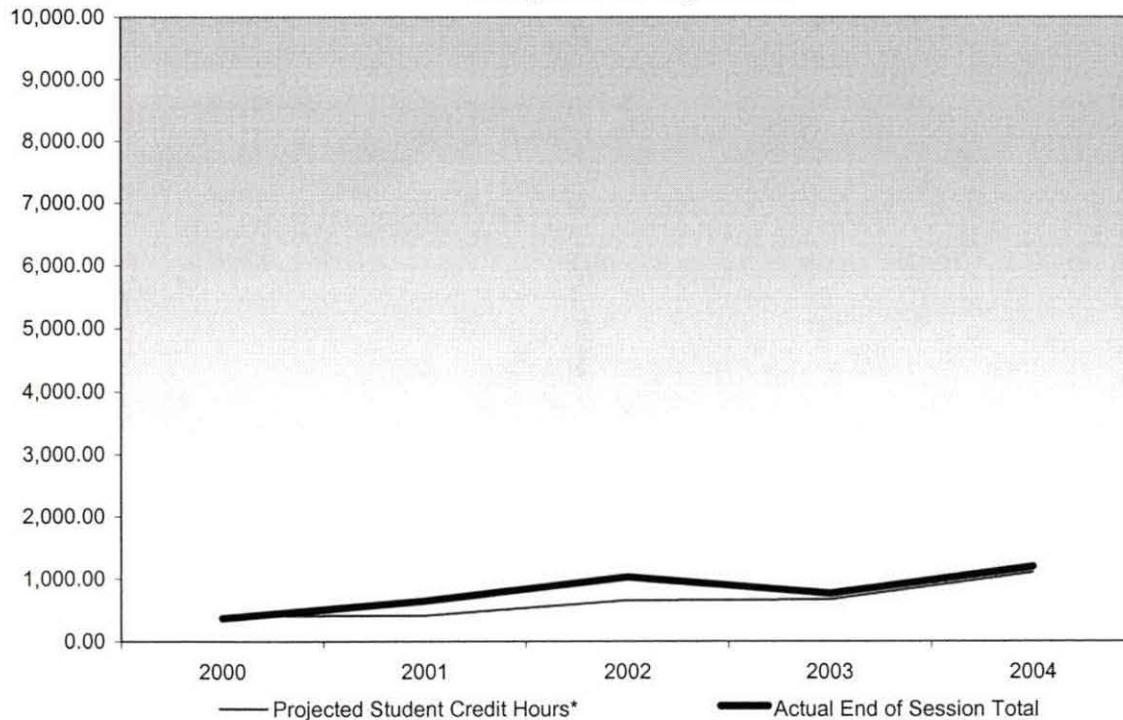

**Summary**

As of the End of Session, Summer II 2004, Student Credit Hours at the Southfield Campus are 108.5% of the projection.

In comparison to the End of Session, Summer 2003, credit hours increased 48.4%, while non-credit hours increased slightly.

The five-year percentage of change shows a 205.9% increase in credit hours, while non-credit hours increased slightly.

\*Projections include credit as well as non-credit courses and reflect estimated end of session targets.

\*\*Calculation not applicable due to division by zero rule.

**Oakland Community College  
Official Enrollment Report - Student Headcount  
Summer II 2004 - End of Session  
College-Wide**

*> Font  
least never mind :-)*

	2000	2001	2002	2003	2004	1-Year % Change	5-Year % Change
Projected Headcount*	5,037	5,300	6,000	6,200	5,413	-12.7%	7.5%
Actual End of Session (Credit)	3,866	4,138	4,302	4,983	4,873	-2.2%	26.0%
Actual End of Session (Non-Credit)	1,938	1,786	1,584	1,111	885	-20.3%	-54.3%
Actual End of Session Total	5,804	5,924	5,886	6,094	5,758	-5.5%	-0.8%
% of Projected	115.2%	111.8%	98.1%	98.3%	106.4%		

**Student Headcount**

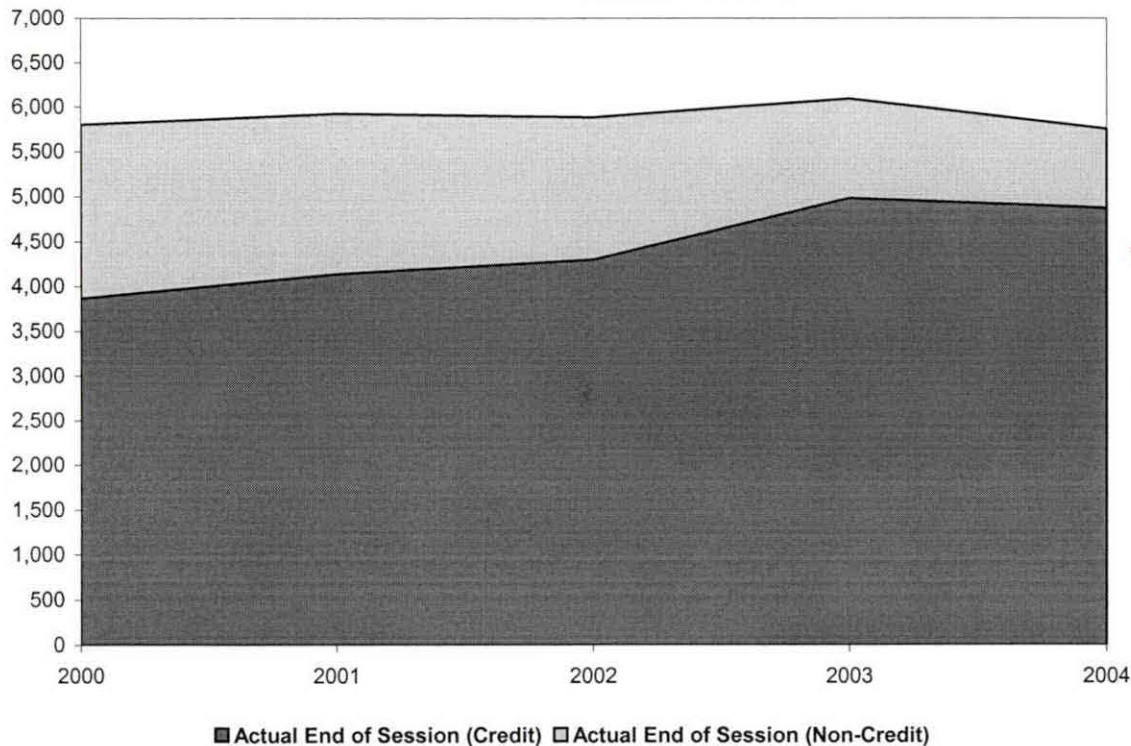

**Summary**

Student Headcount, as of the End of Session, Summer II 2004, is at 106.4% of the projection.

There was a 5.5% decrease in Headcount since Summer of 2003.

There was a decrease in End of Session Student Headcount of 0.8% over the past five years.

*where is projection line?*

*Why dont we have projected HC by campus?*

\*Projections include credit, as well as non-credit courses and reflect estimated end of session targets.

NOTE: Summation of campus headcounts do not equal college totals due to attendance at more than one campus.

**Oakland Community College  
 Official Enrollment Report - Student Headcount  
 Summer II 2004 - End of Session  
 Auburn Hills**

	2000	2001	2002	2003	2004	1-Year % Change	5-Year % Change
<b>Actual End of Session (Credit)</b>	1,068	1,179	1,073	1,405	1,259	-10.4%	17.9%
<b>Actual End of Session (Non-Credit)</b>	1,464	1,024	202	224	247	10.3%	-83.1%
<b>Actual End of Session Total</b>	2,532	2,203	1,275	1,629	1,506	-7.6%	-40.5%

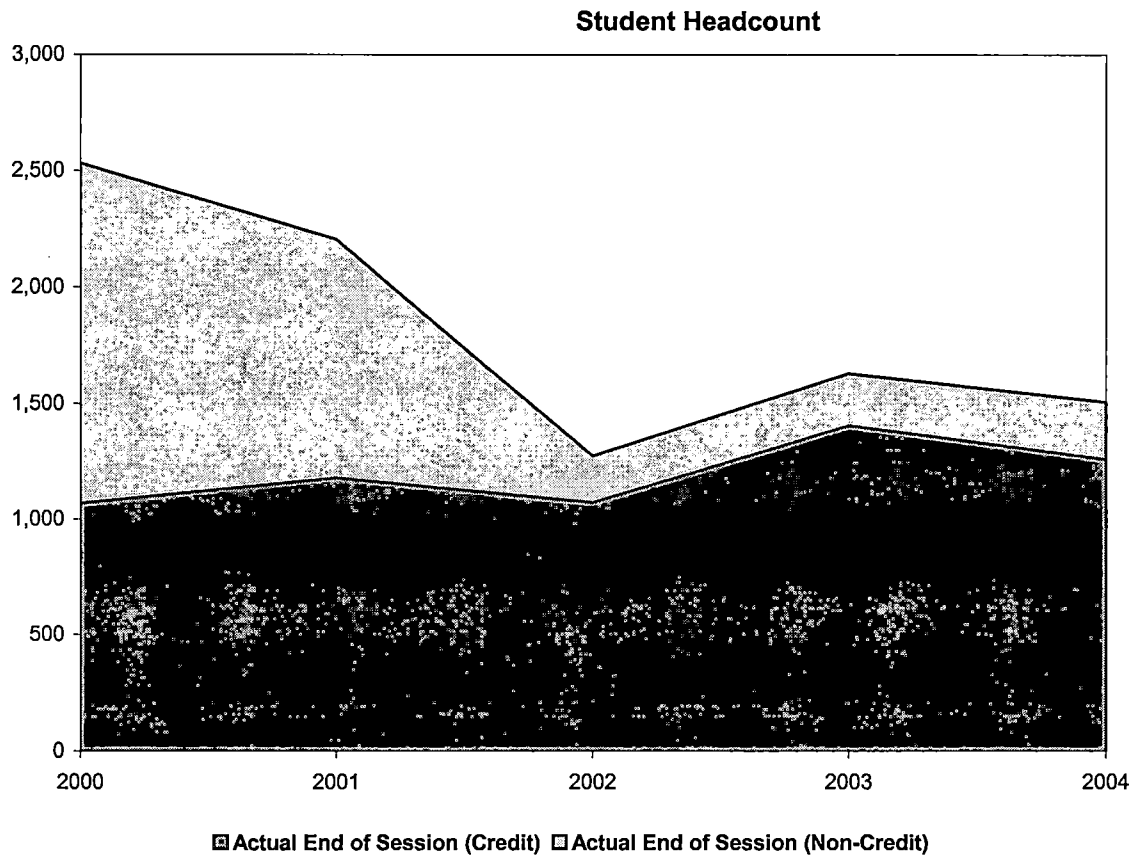

**Summary**

The End of Session Student Headcount at the Auburn Hills Campus decreased 7.6% since Summer 2003.

The five-year percentage of change shows a 40.5% decrease from End of Session, Summer 2000.

NOTE: Summation of campus headcounts do not equal college totals due to attendance at more than one campus.

**Oakland Community College  
 Official Enrollment Report - Student Headcount  
 Summer II 2004 - End of Session  
 Highland Lakes**

	2000	2001	2002	2003	2004	1-Year % Change	5-Year % Change
Actual End of Session (Credit)	400	438	640	770	648	-15.8%	62.0%
Actual End of Session (Non-Credit)	93	267	193	95	0	-100.0%	-100.0%
Actual End of Session Total	493	705	833	865	648	-25.1%	31.4%

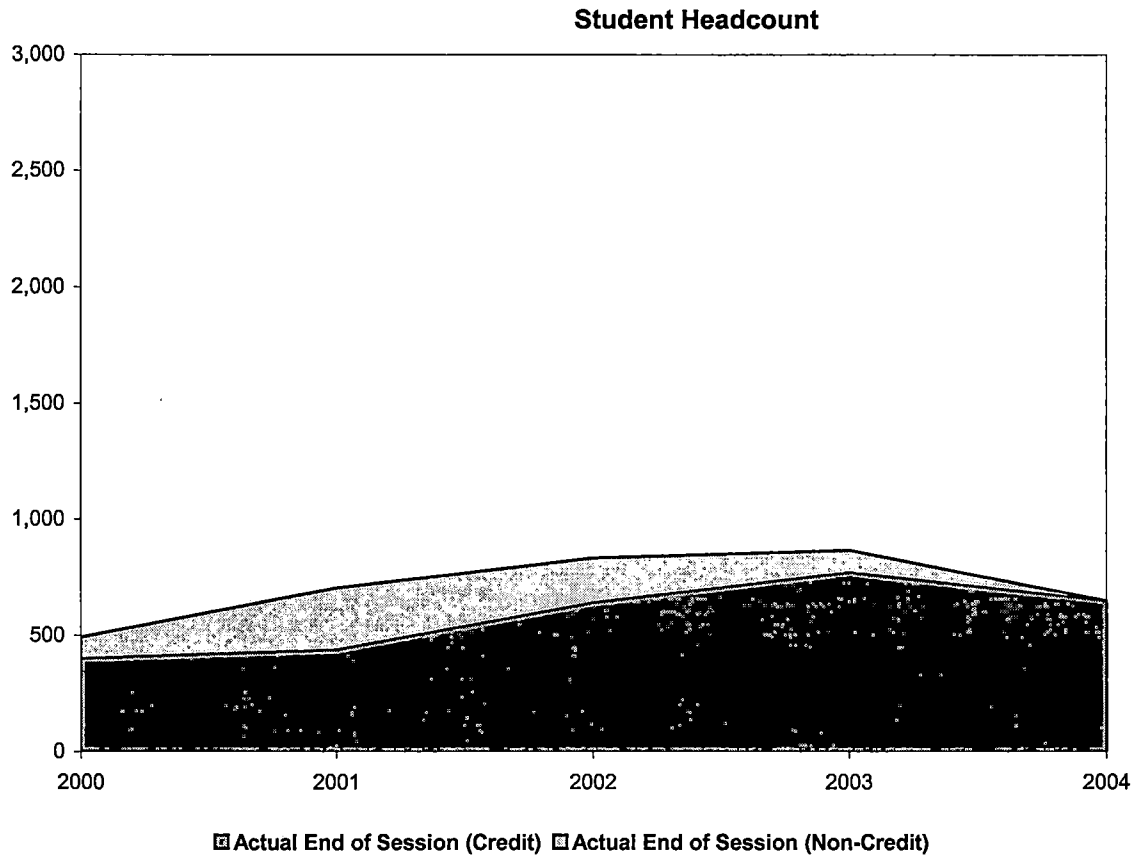

**Summary**

The End of Session Student Headcount at the Highland Lakes Campus decreased 25.1% since Summer 2003.

The five-year percentage of change shows a 31.4% increase from End of Session, Summer 2000.

NOTE: Summation of campus headcounts do not equal college totals due to attendance at more than one campus.

**Oakland Community College  
 Official Enrollment Report - Student Headcount  
 Summer II 2004 - End of Session  
 Orchard Ridge**

	2000	2001	2002	2003	2004	1-Year % Change	5-Year % Change
Actual End of Session (Credit)	1,563	1,684	1,596	1,859	1,870	0.6%	19.6%
Actual End of Session (Non Credit)	381	509	443	289	208	-28.0%	-45.4%
Actual End of Session Total	1,944	2,193	2,039	2,148	2,078	-3.3%	6.9%

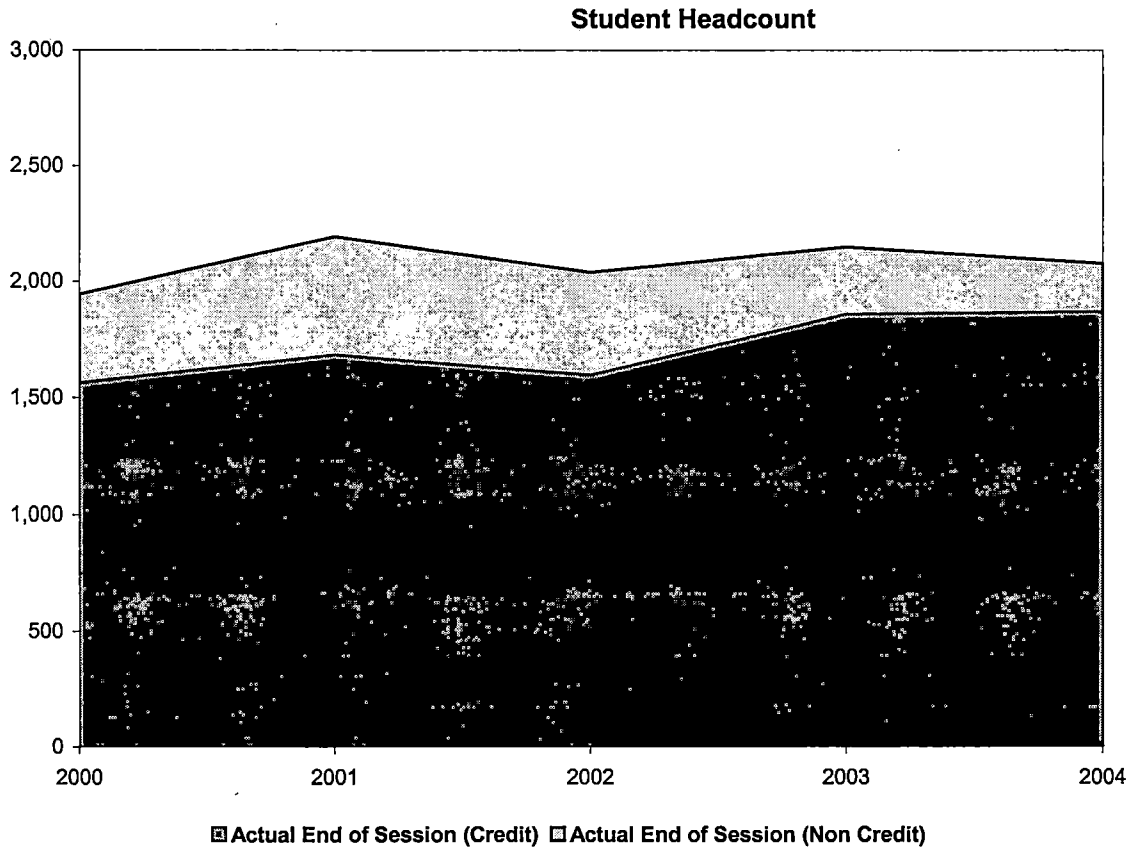

**Summary**

The End of Session Student Headcount at the Orchard Ridge Campus decreased 3.3% since Summer 2003.

The five-year percentage of change shows a 6.9% increase from End of Session, Summer 2000.

NOTE: Summation of campus headcounts do not equal college totals due to attendance at more than one campus.

**Oakland Community College  
 Official Enrollment Report - Student Headcount  
 Summer II 2004 - End of Session  
 Southfield**

	2000	2001	2002	2003	2004	1-Year % Change	5-Year % Change
Actual End of Session (Credit)	96	197	270	242	367	51.7%	282.3%
Actual End of Session (Non-Credit)	0	0	11	0	12	N/A**	N/A**
<b>Actual End of Session Total</b>	<b>96</b>	<b>197</b>	<b>281</b>	<b>242</b>	<b>379</b>	<b>56.6%</b>	<b>294.8%</b>

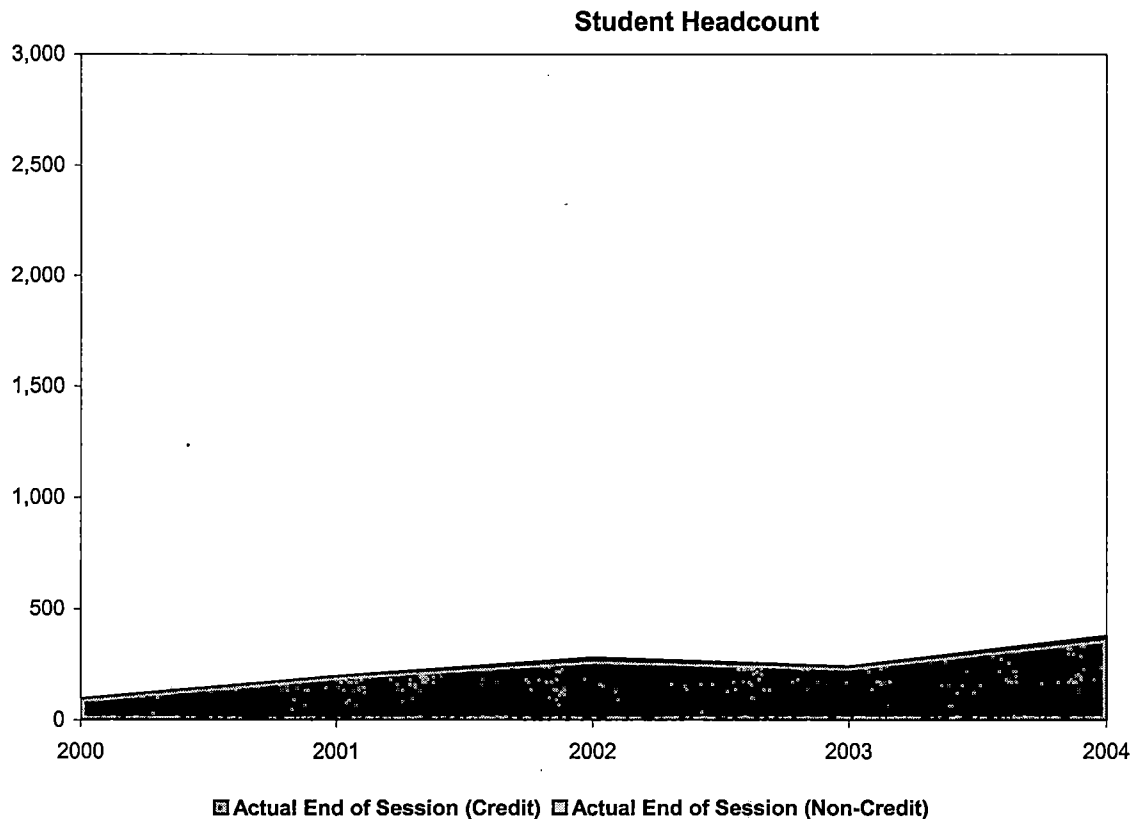

**Summary**

The End of Session Student Headcount at the Southfield Campus increased 56.6% since Summer 2003.

The five-year percentage of change shows a 294.8% increase from End of Session, Summer 2000.

NOTE: Summation of campus headcounts do not equal college totals due to attendance at more than one campus.

\*\*Calculation not applicable due to division by zero rule.



**Oakland Community College  
 Official Enrollment Report - Student Headcount  
 Summer II 2004 - End of Session  
 Royal Oak**

	2000	2001	2002	2003	2004	1-Year % Change	5-Year % Change
<b>Actual End of Session (Credit)</b>	913	919	993	1,064	1,045	-1.8%	14.5%
<b>Actual End of Session (Non-Credit)</b>	0	0	0	0	0	N/A**	N/A**
<b>Actual End of Session Total</b>	913	919	993	1,064	1,045	-1.8%	14.5%

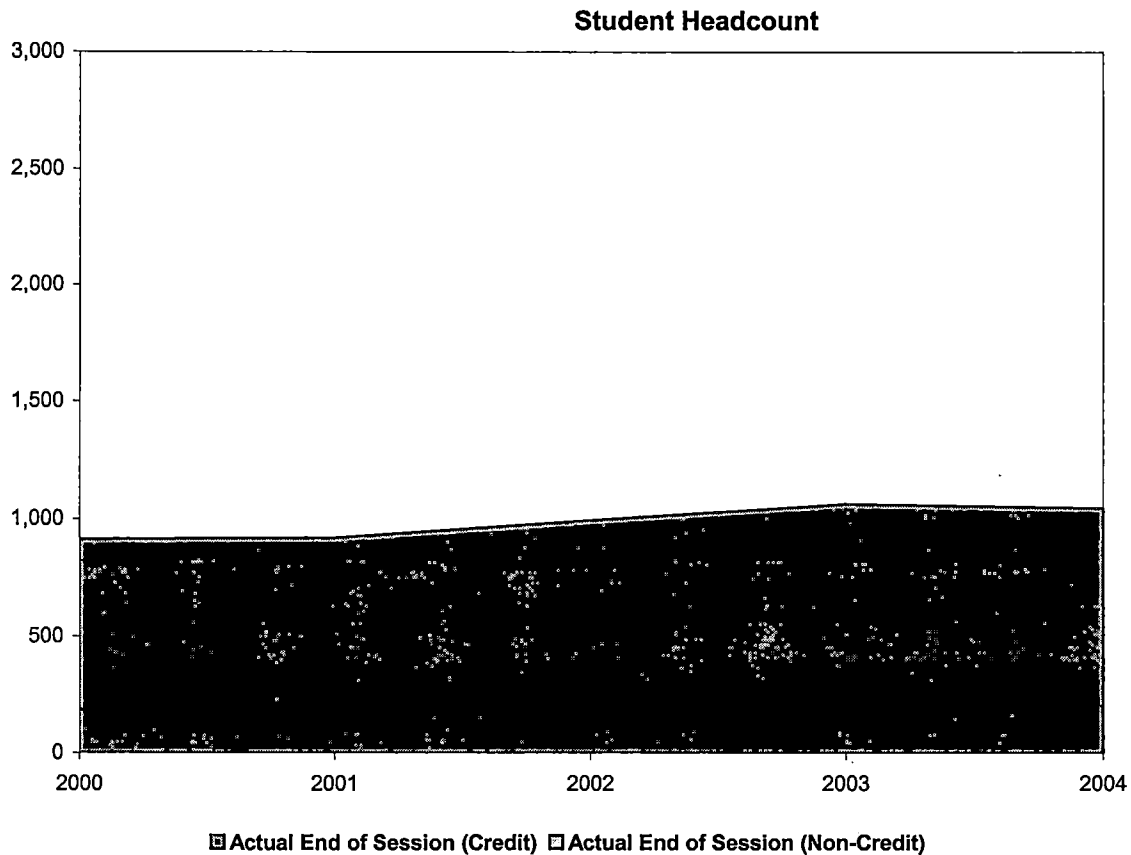

**Summary**

The End of Session Student Headcount at the Royal Oak Campus decreased 1.8% since Summer 2003.

The five-year percentage of change shows a 14.5% increase from End of Session, Summer 2000.

NOTE: Summation of campus headcounts do not equal college totals due to attendance at more than one campus.

\*\*Calculation not applicable due to division by zero rule.

**Oakland Community College  
 Official Enrollment Report - Credit Hours Per Student  
 Summer II 2004 - End of Session  
 College-Wide**

	2000	2001	2002	2003	2004	1-Year % Change	5-Year % Change
Actual EOS Credit Hours	17,830.00	18,997.00	18,943.10	20,743.74	20,129.11	-3.0%	12.9%
Actual EOS Headcount	5,804.00	5,924.00	5,886.00	6,094.00	5,758.00	-5.5%	-0.8%
Credit Hours Per Student/EOS	3.07	3.21	3.22	3.40	3.50	2.9%	14.0%

**Credit Hours Per Student Ratio**

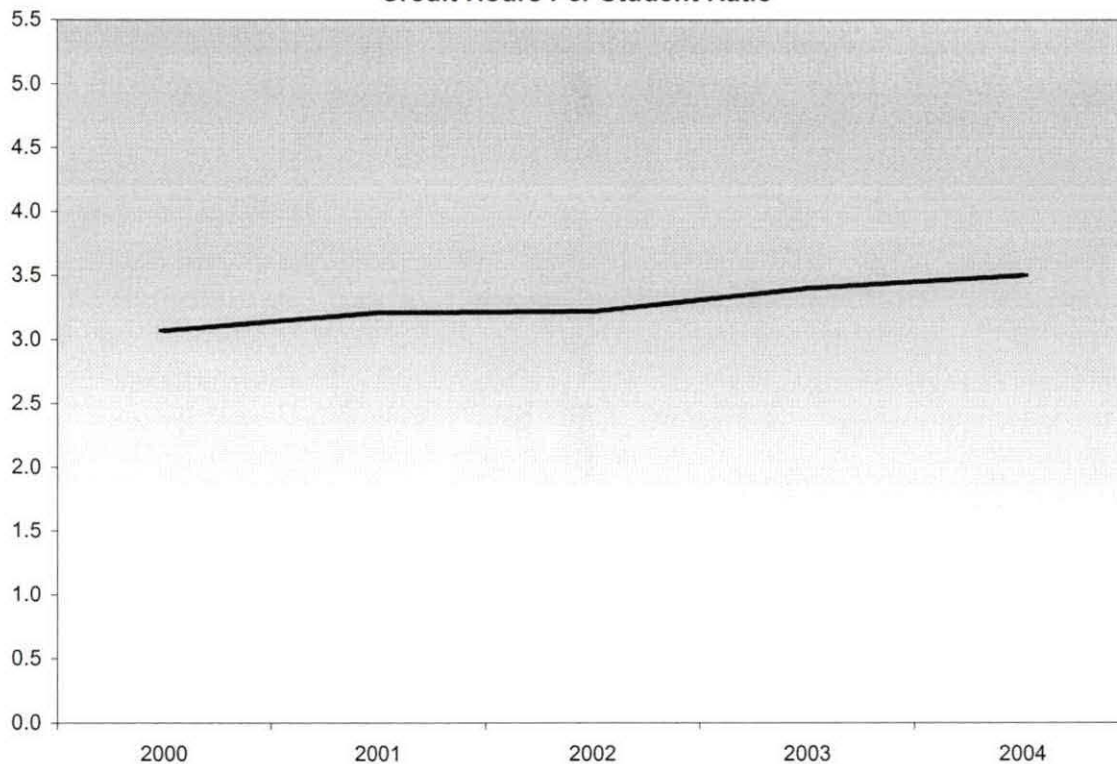

**Summary**

The Credit Hours per Student increased 2.9% since the End of Session, Summer 2003 and increased 14% since the End of Session, Summer 2000.

*Note: Summary of h/c... (on this & remaining pages)*

**Oakland Community College  
 Official Enrollment Report - Credit Hours Per Student  
 Summer II 2004 - End of Session  
 Auburn Hills**

	2000	2001	2002	2003	2004	1-Year % Change	5-Year % Change
Actual EOS Credit Hours	4,042.00	4,388.00	4,070.67	5,676.89	5,305.07	-6.5%	31.2%
Actual EOS Headcount	1,068.00	1,179.00	1,275.00	1,629.00	1,506.00	-7.6%	41.0%
Credit Hours Per Student/EOS	3.78	3.72	3.19	3.48	3.52	1.1%	-6.9%

**Credit Hours Per Student Ratio**

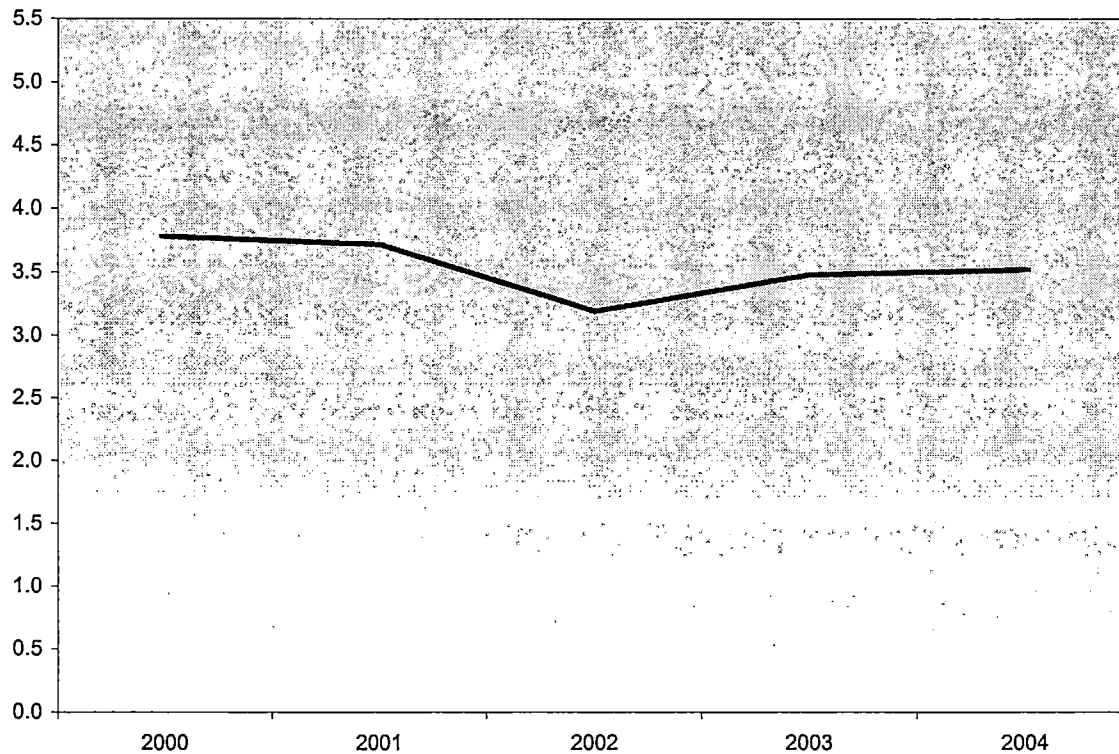

**Summary**

Credit Hours per Student at the Auburn Hills Campus increased 1.1% since the End of Session, Summer 2003 and decreased 6.9% since the End of Session, Summer 2000.

**Oakland Community College  
 Official Enrollment Report - Credit Hours Per Student  
 Summer II 2004 - End of Session  
 Highland Lakes**

	2000	2001	2002	2003	2004	1-Year % Change	5-Year % Change
Actual EOS Credit Hours	1,349.00	1,745.90	2,271.02	2,492.39	2,112.00	-15.3%	56.6%
Actual EOS Headcount	493.00	705.00	833.00	865.00	648.00	-25.1%	31.4%
Credit Hours Per Student/EOS	2.74	2.48	2.73	2.88	3.26	13.2%	19.0%

**Credit Hours Per Student Ratio**

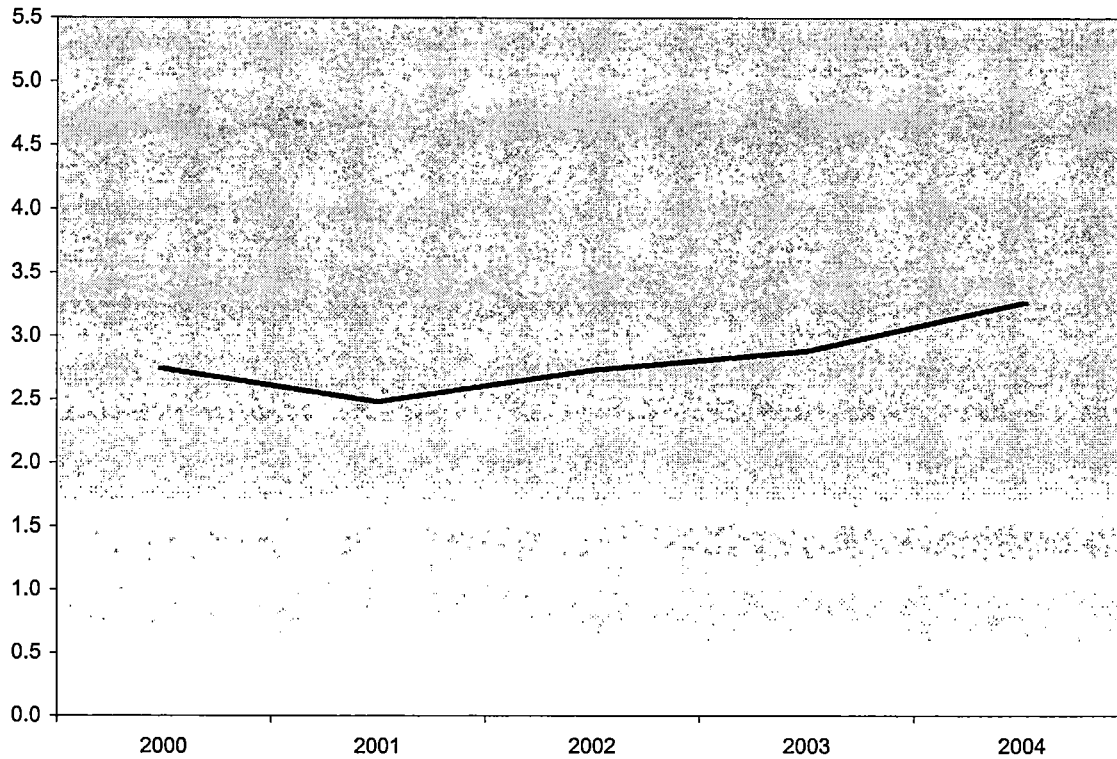

**Summary**

Credit Hours per Student at the Highland Lakes Campus increased 13.2% since the End of Session, Summer 2003 and increased 19% since the End of Session, Summer 2000.

**Oakland Community College  
 Official Enrollment Report - Credit Hours Per Student  
 Summer II 2004 - End of Session  
 Orchard Ridge**

	2000	2001	2002	2003	2004	1-Year % Change	5-Year % Change
Actual EOS Credit Hours	6,691.00	7,362.10	6,724.66	7,270.81	7,220.62	-0.7%	7.9%
Actual EOS Headcount	1,944.00	2,193.00	2,039.00	2,148.00	2,078.00	-3.3%	6.9%
Credit Hours Per Student/EOS	3.44	3.36	3.30	3.38	3.47	2.7%	0.9%

**Credit Hours Per Student Ratio**

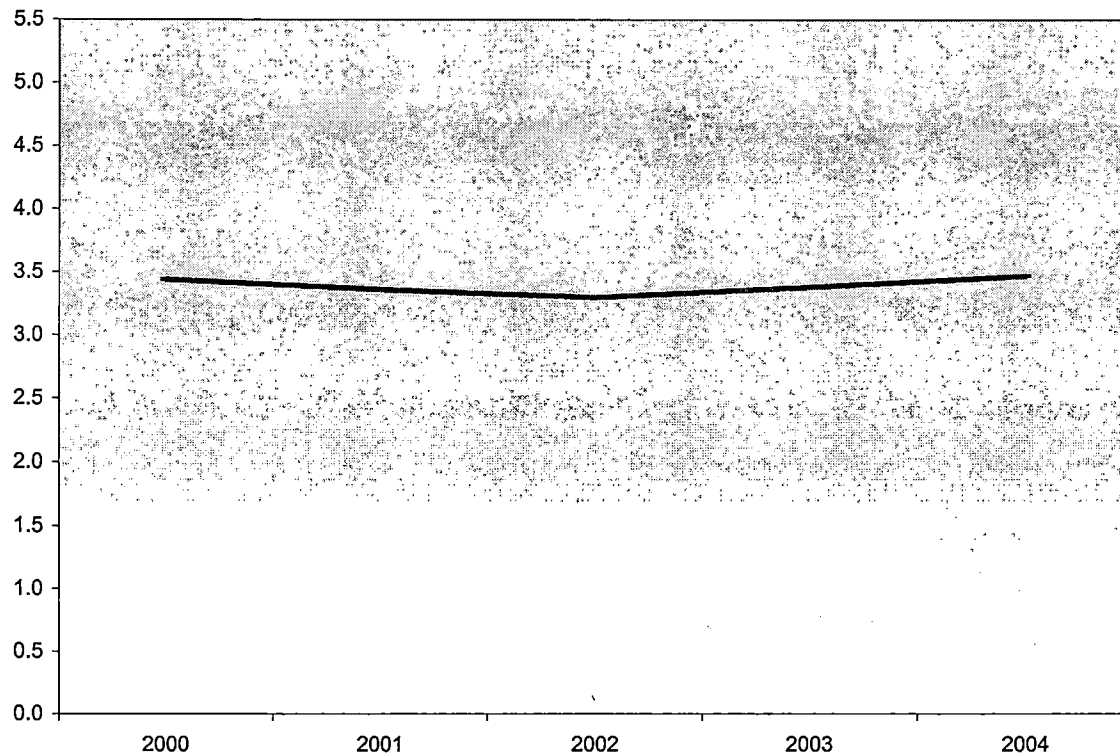

**Summary**

Credit Hours per Student at the Orchard Ridge Campus increased 2.7% since the End of Session, Summer 2003 and increased 0.9% since the End of Session, Summer 2000.

**Oakland Community College  
 Official Enrollment Report - Credit Hours Per Student  
 Summer II 2004 - End of Session  
 Royal Oak**

	2000	2001	2002	2003	2004	1-Year % Change	5-Year % Change
<b>Actual EOS Credit Hours</b>	3,458.00	3,457.00	3,748.00	3,888.00	3,572.00	-8.1%	3.3%
<b>Actual EOS Headcount</b>	913.00	919.00	993.00	1,064.00	1,045.00	-1.8%	14.5%
<b>Credit Hours Per Student/EOS</b>	3.79	3.76	3.77	3.65	3.42	-6.3%	-9.8%

**Credit Hours Per Student Ratio**

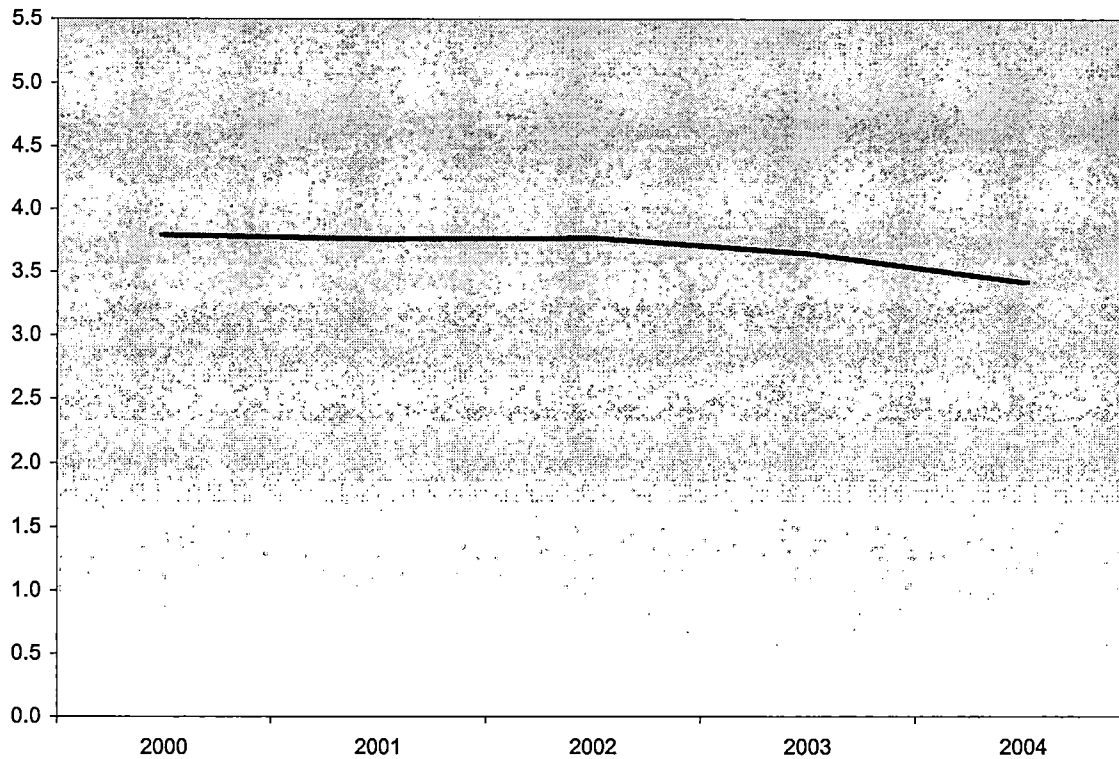

**Summary**

Credit Hours per Student at the Royal Oak Campus decreased 6.3% since the End of Session, Summer 2003 and decreased 9.8% since the End of Session, Summer 2000.

**Oakland Community College  
 Official Enrollment Report - Credit Hours Per Student  
 Summer II 2004 - End of Session  
 Southfield**

	2000	2001	2002	2003	2004	1-Year % Change	5-Year % Change
Actual EOS Credit Hours	370.00	646.00	1,027.47	763.00	1,189.24	55.9%	221.4%
Actual EOS Headcount	96.00	197.00	281.00	242.00	379.00	56.6%	294.8%
Credit Hours Per Student/EOS	3.85	3.28	3.66	3.15	3.14	-0.3%	-18.4%

**Credit Hours Per Student Ratio**

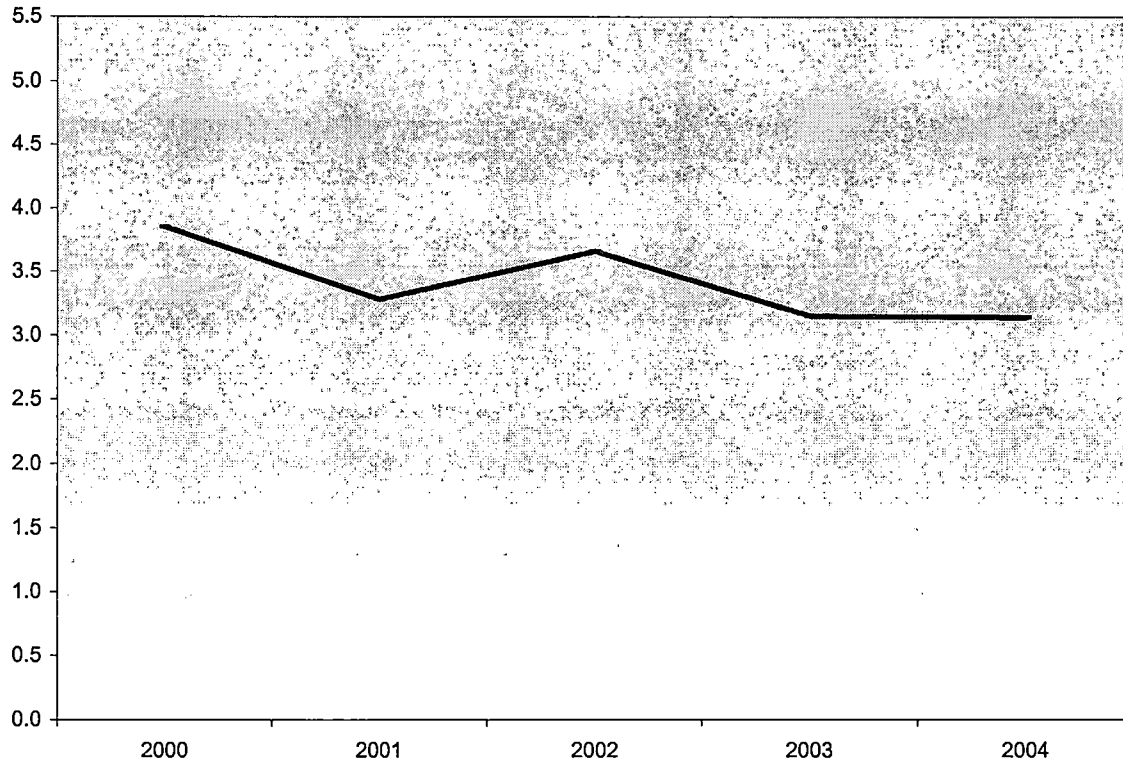

**Summary**

Credit Hours per Student at the Southfield Campus decreased 0.3% since the End of Session, Summer 2003 and decreased 18.4% since the End of Session, Summer 2000.

Oakland Community College  
 Official Enrollment Report  
 Summer Term

Auburn Hills

**Student Credit Hours**

	2004	2003	2002	2001	2000	1999	1998	1997	1996	1995
Projected Student Credit Hours*	4,650.00	5,948.00	5,846.00	5,072.00	5,037.00	5,047.00	4,635.00	4,401.00	5,589.00	5,237.00
Actual First Day Enrollment	5,265.00	5,792.00	4,406.00	4,535.00	4,148.00	4,109.00	4,354.00	4,699.00	4,902.00	5,603.00
Actual One-Tenth Day Enrollment	5,003.00	5,543.00	4,346.00	4,348.00	3,883.00	4,068.00	4,262.00	4,589.00	4,629.00	5,355.00
Actual End of Session (Credit)	4,386.00	5,069.00	3,773.00	4,388.00	4,042.00	4,168.00	4,559.00	4,643.00	4,683.00	5,534.00
Actual End of Session (Non-Credit)	919.07	607.89	297.67	1,398.00	1,920.00	1,007.00	488.00	298.00	110.00	1,191.00
Actual End of Session Total	5,305.07	5,676.89	4,070.67	5,786.00	5,962.00	5,175.00	5,047.00	4,941.00	4,793.00	6,725.00

*Format columns  
 commas*

**Headcount**

	2004	2003	2002	2001	2000	1999	1998	1997	1996	1995
Actual First Day Enrollment	1468	1597	1,217	1,209	1,076	1,062	1,158	1,208	1,242	1,430
Actual One-Tenth Day Enrollment	1402	1521	1,206	1,169	1,024	1,058	1,136	1,186	1,186	1,372
Actual End of Session (Credit)	1259	1405	1,073	1,179	1,068	1,086	1,195	1,204	1,201	1,426
Actual End of Session (Non-Credit)	247	224	202	1,024	1,464	1,070	702	411	135	874
Actual End of Session Total	1,506	1,629	1,275	2,203	2,532	2,156	1,897	1,615	1,336	2,300

**Credit Hours Per Student**

	2004	2003	2002	2001	2000	1999	1998	1997	1996	1995
Actual First Day Enrollment Credit Hours	5,265.00	5,792.00	4,406.00	4,535.00	4,148.00	4,109.00	4,354.00	4,699.00	4,902.00	5,603.00
Actual First Day Enrollment Headcount	1,468.00	1,597.00	1,217.00	1,209.00	1,076.00	1,062.00	1,158.00	1,208.00	1,242.00	1,430.00
Credit Hours Per Student/FDS	3.59	3.63	3.62	3.75	3.86	3.87	3.76	3.89	3.95	3.92
Actual One-Tenth Day Credit Hours	5,003.00	5,543.00	4,346.00	4,348.00	3,883.00	4,068.00	4,262.00	4,589.00	4,629.00	5,355.00
Actual One-Tenth Day Headcount	1,402.00	1,521.00	1,206.00	1,169.00	1,024.00	1,058.00	1,136.00	1,186.00	1,186.00	1,372.00
Credit Hours Per Student/OTD	3.57	3.64	3.60	3.72	3.79	3.84	3.75	3.87	3.90	3.90
Actual EOS Credit Hours	5,305.07	5,676.89	4,070.67	4,388.00	4,042.00	4,168.00	4,559.00	4,643.00	4,683.00	5,534.00
Actual EOS Headcount	1,506.00	1,629.00	1,275.00	1,179.00	1,068.00	1,086.00	1,195.00	1,204.00	1,201.00	1,426.00
Credit Hours Per Student/EOS	3.52	3.48	3.19	3.72	3.78	3.84	3.82	3.86	3.90	3.88



Oakland Community College  
 Official Enrollment Report  
 Summer Term

Highland Lakes

**Student Credit Hours**

	2004	2003	2002	2001	2000	1999	1998	1997	1996	1995
Projected Student Credit Hours*	2,502.00	1,795.00	1,764.00	1,015.00	1,008.00	1,010.00	1,070.00	1,023.00	1,462.00	1,228.00
Actual First Day Enrollment	2,372.00	2,737.00	2,377.00	1,290.00	1,313.00	1,000.00	978.00	1,140.00	1,104.00	1,540.00
Actual One-Tenth Day Enrollment	2,295.00	2,605.50	2,337.50	1,289.00	1,309.00	968.00	954.00	1,072.00	1,053.00	1,590.00
Actual End of Session (Credit)	2,112.00	2,462.50	2,060.50	1,336.00	1,331.00	968.00	972.00	1,072.00	1,089.00	1,448.00
Actual End of Session (Non-Credit)	0.00	29.89	210.52	409.90	18.00	93.00	38.00	41.00	1.00	25.00
Actual End of Session Total	2,112.00	2,492.39	2,271.02	1,745.90	1,349.00	1,061.00	1,010.00	1,113.00	1,090.00	1,473.00

**Headcount**

	2004	2003	2002	2001	2000	1999	1998	1997	1996	1995
Actual First Day Enrollment	718	837	704	399	398	323	327	390	403	510
Actual One-Tenth Day Enrollment	693	807	694	395	394	325	322	371	395	515
Actual End of Session (Credit)	648	770	640	438	400	325	340	371	404	480
Actual End of Session (Non-Credit)	0	95	193	267	93	149	146	217	3	122
Actual End of Session Total	648	865	833	705	493	474	486	588	407	602

**Credit Hours Per Student**

	2004	2003	2002	2001	2000	1999	1998	1997	1996	1995
Actual First Day Enrollment Credit Hours	2,372.00	2,737.00	2,377.00	1,290.00	1,313.00	1,000.00	978.00	1,140.00	1,104.00	1,540.00
Actual First Day Enrollment Headcount	718.00	837.00	704.00	399.00	398.00	323.00	327.00	390.00	403.00	510.00
Credit Hours Per Student/FDS	3.30	3.27	3.38	3.23	3.30	3.10	2.99	2.92	2.74	3.02
Actual One-Tenth Day Credit Hours	2,295.00	2,605.50	2,337.50	1,289.00	1,309.00	968.00	954.00	1,072.00	1,053.00	1,590.00
Actual One-Tenth Day Headcount	693.00	807.00	694.00	395.00	394.00	325.00	322.00	371.00	395.00	515.00
Credit Hours Per Student/OTD	3.31	3.23	3.37	3.26	3.32	2.98	2.96	2.89	2.67	3.09
Actual EOS Credit Hours	2,112.00	2,492.39	2,271.02	1,745.90	1,349.00	1,061.00	1,010.00	1,113.00	1,090.00	1,473.00
Actual EOS Headcount	648.00	865.00	833.00	705.00	493.00	474.00	486.00	588.00	407.00	602.00
Credit Hours Per Student/EOS	3.26	2.88	2.73	2.48	2.74	2.24	2.08	1.89	2.68	2.45

Oakland Community College  
 Official Enrollment Report  
 Summer Term

Orchard Ridge

**Student Credit Hours**

	2004	2003	2002	2001	2000	1999	1998	1997	1996	1995
Projected Student Credit Hours*	7,399.00	7,568.00	7,438.00	6,086.00	6,045.00	6,056.00	5,662.00	5,554.00	6,585.00	6,599.00
Actual First Day Enrollment	7,823.00	7,875.00	7,040.00	6,575.00	6,288.00	5,998.00	5,709.00	5,816.00	5,991.00	6,926.00
Actual One-Tenth Day Enrollment	7,628.00	7,554.00	6,915.00	6,614.00	6,111.00	5,949.00	5,608.00	5,672.00	5,910.00	6,717.00
Actual End of Session (Credit)	7,026.00	6,973.00	6,206.00	6,619.00	6,060.00	5,949.00	5,608.00	5,672.00	5,910.00	6,520.00
Actual End of Session (Non Credit)	194.62	297.81	518.66	743.10	631.00	653.00	448.00	509.00	0.00	440.00
Actual End of Session Total	7,220.62	7,270.81	6,724.66	7,362.10	6,691.00	6,602.00	6,056.00	6,181.00	5,910.00	6,960.00

**Headcount**

	2004	2003	2002	2001	2000	1999	1998	1997	1996	1995
Actual First Day Enrollment	2,039	2,064	1,803	1,655	1,586	1,530	1,502	1,493	1,603	1,861
Actual One-Tenth Day Enrollment	2,005	1,995	1,780	1,683	1,549	1,535	1,482	1,476	1,591	1,818
Actual End of Session (Credit)	1,870	1,859	1,596	1,684	1,563	1,535	1,482	1,476	1,591	1,750
Actual End of Session (Non Credit)	208	289	443	509	381	422	313	392	0	350
Actual End of Session Total	2,078	2,148	2,039	2,193	1,944	1,957	1,795	1,868	1,591	2,100

**Credit Hours Per Student**

	2004	2003	2002	2001	2000	1999	1998	1997	1996	1995
Actual First Day Enrollment Credit Hours	7,823.00	7,875.00	7,040.00	6,575.00	6,288.00	5,998.00	5,709.00	5,816.00	5,991.00	6,926.00
Actual First Day Enrollment Headcount	2,039.00	2,064.00	1,803.00	1,655.00	1,586.00	1,530.00	1,502.00	1,493.00	1,603.00	1,861.00
Credit Hours Per Student/FDS	3.84	3.82	3.90	3.97	3.96	3.92	3.80	3.90	3.74	3.72
Actual One-Tenth Day Credit Hours	7,628.00	7,554.00	6,915.00	6,614.00	6,111.00	5,949.00	5,608.00	5,672.00	5,910.00	6,717.00
Actual One-Tenth Day Headcount	2,005.00	1,995.00	1,780.00	1,683.00	1,549.00	1,535.00	1,482.00	1,476.00	1,591.00	1,818.00
Credit Hours Per Student/OTD	3.80	3.79	3.88	3.93	3.95	3.88	3.78	3.84	3.71	3.69
Actual EOS Credit Hours	7,220.62	7,270.81	6,724.66	7,362.10	6,691.00	6,602.00	6,056.00	6,181.00	5,910.00	6,960.00
Actual EOS Headcount	2,078.00	2,148.00	2,039.00	2,193.00	1,944.00	1,957.00	1,795.00	1,868.00	1,591.00	2,100.00
Credit Hours Per Student/EOS	3.47	3.38	3.30	3.36	3.44	3.37	3.37	3.31	3.71	3.31

Oakland Community College  
 Official Enrollment Report  
 Summer Term

Royal Oak

**Student Credit Hours**

	2004	2003	2002	2001	2000	1999	1998	1997	1996	1995
Projected Student Credit Hours*	4,471.00	3,554.00	3,493.00	3,824.00	3,798.00	3,805.00	3,429.00	3,542.00	3,592.00	3,500.00
Actual First Day Enrollment	4,067.00	4,615.00	4,250.00	3,423.00	3,534.00	3,055.00	3,348.00	3,432.00	3,420.00	3,488.00
Actual One-Tenth Day Enrollment	3,949.00	4,285.00	4,179.00	3,457.00	3,414.00	3,077.00	3,345.00	3,435.00	3,519.00	3,577.00
Actual End of Session (Credit)	3,572.00	3,888.00	3,748.00	3,457.00	3,458.00	3,077.00	3,775.00	3,434.00	3,769.00	3,556.00
Actual End of Session (Non-Credit)	0.00	0.00	0.00	0.00	0.00	0.00	30.00	1.00	1.00	477.00
Actual End of Session Total	3,572.00	3,888.00	3,748.00	3,457.00	3,458.00	3,077.00	3,805.00	3,435.00	3,770.00	4,033.00

**Headcount**

	2004	2003	2002	2001	2000	1999	1998	1997	1996	1995
Actual First Day Enrollment	1,157	1,230	1,118	900	939	802	878	927	922	947
Actual One-Tenth Day Enrollment	1,133	1,158	1,098	919	901	803	889	938	937	973
Actual End of Session (Credit)	1,045	1,064	993	919	913	803	947	938	988	970
Actual End of Session (Non-Credit)	0	0	0	0	0	0	28	0	1	145
Actual End of Session Total	1,045	1,064	993	919	913	803	975	938	989	1,115

**Credit Hours Per Student**

	2004	2003	2002	2001	2000	1999	1998	1997	1996	1995
Actual First Day Enrollment Credit Hours	4,067.00	4,615.00	4,250.00	3,423.00	3,534.00	3,055.00	3,348.00	3,432.00	3,420.00	3,488.00
Actual First Day Enrollment Headcount	1,157.00	1,230.00	1,118.00	900.00	939.00	802.00	878.00	927.00	922.00	947.00
Credit Hours Per Student/FDS	3.52	3.75	3.80	3.80	3.76	3.81	3.81	3.70	3.71	3.68
Actual One-Tenth Day Credit Hours	3,949.00	4,285.00	4,179.00	3,457.00	3,414.00	3,077.00	3,345.00	3,435.00	3,519.00	3,577.00
Actual One-Tenth Day Headcount	1,133.00	1,158.00	1,098.00	919.00	901.00	803.00	889.00	938.00	937.00	973.00
Credit Hours Per Student/OTD	3.49	3.70	3.81	3.76	3.79	3.83	3.76	3.66	3.76	3.68
Actual EOS Credit Hours	3,572.00	3,888.00	3,748.00	3,457.00	3,458.00	3,077.00	3,805.00	3,435.00	3,770.00	4,033.00
Actual EOS Headcount	1,045.00	1,064.00	993.00	919.00	913.00	803.00	975.00	938.00	989.00	1,115.00
Credit Hours Per Student/EOS	3.42	3.65	3.77	3.76	3.79	3.83	3.90	3.66	3.81	3.62

Oakland Community College  
 Official Enrollment Report  
 Summer Term

Southfield

**Student Credit Hours**

	2004	2003	2002	2001	2000	1999	1998	1997	1996	1995
Projected Student Credit Hours*	1,096.00	664.00	653.00	411.00	408.00	409.00	568.00	470.00	717.00	600.00
Actual First Day Enrollment	1,213.50	891.00	1,042.00	643.00	330.00	284.00	390.00	434.00	488.00	749.00
Actual One-Tenth Day Enrollment	1,204.00	855.00	1,024.00	646.00	370.00	273.00	409.00	446.00	500.00	783.00
Actual End of Session (Credit)	1,132.00	763.00	975.00	646.00	370.00	273.00	409.00	569.00	500.00	711.00
Actual End of Session (Non-Credit)	57.24	0.00	52.47	0.00	0.00	0.00	0.00	191.00	88.00	0.00
Actual End of Session Total	1,189.24	763.00	1,027.47	646.00	370.00	273.00	409.00	760.00	588.00	711.00

**Headcount**

	2004	2003	2002	2001	2000	1999	1998	1997	1996	1995
Actual First Day Enrollment	390	277	285	193	86	74	98	109	121	189
Actual One-Tenth Day Enrollment	391	270	281	197	96	71	103	113	124	196
Actual End of Session (Credit)	367	242	270	197	96	71	103	126	124	178
Actual End of Session (Non-Credit)	12	0	11	0	0	0	0	48	8	0
Actual End of Session Total	379	242	281	197	96	71	103	174	132	178

**Credit Hours Per Student**

	2004	2003	2002	2001	2000	1999	1998	1997	1996	1995
Actual First Day Enrollment Credit Hours	1,213.50	891.00	1,042.00	643.00	330.00	284.00	390.00	434.00	488.00	749.00
Actual First Day Enrollment Headcount	390.00	277.00	285.00	193.00	86.00	74.00	98.00	109.00	121.00	189.00
Credit Hours Per Student/FDS	3.11	3.22	3.66	3.33	3.84	3.84	3.98	3.98	4.03	3.96
Actual One-Tenth Day Credit Hours	1,204.00	855.00	1,024.00	646.00	370.00	273.00	409.00	446.00	500.00	783.00
Actual One-Tenth Day Headcount	391.00	270.00	281.00	197.00	96.00	71.00	103.00	113.00	124.00	196.00
Credit Hours Per Student/OTD	3.08	3.17	3.64	3.28	3.85	3.85	3.97	3.95	4.03	3.99
Actual EOS Credit Hours	1,189.24	763.00	1,027.47	646.00	370.00	273.00	409.00	760.00	588.00	711.00
Actual EOS Headcount	379.00	242.00	281.00	197.00	96.00	71.00	103.00	174.00	132.00	178.00
Credit Hours Per Student/EOS	3.14	3.15	3.66	3.28	3.85	3.85	3.97	4.37	4.45	3.99

Oakland Community College  
 Official Enrollment Report  
 Summer Term

College-Wide

**Student Credit Hours**

	2004	2003	2002	2001	2000	1999	1998	1997	1996	1995
Projected Student Credit Hours*	20,118.00	19,529.00	19,194.00	16,408.00	16,296.00	16,327.00	15,364.00	14,990.00	17,945.00	17,164.00
Actual First Day Enrollment	20,740.50	21,910.00	19,115.00	16,466.00	15,613.00	14,446.00	14,779.00	15,521.00	15,905.00	18,306.00
Actual One-Tenth Day Enrollment	20,079.00	20,842.50	18,801.50	16,354.00	15,087.00	14,335.00	14,578.00	15,214.00	15,611.00	18,022.00
Actual End of Session (Credit)	18,228.00	19,155.50	16,762.50	16,446.00	15,261.00	14,435.00	15,323.00	15,390.00	15,951.00	17,769.00
Actual End of Session (Non-Credit)	1,901.11	1,588.24	2,180.60	2,551.00	2,569.00	1,753.00	1,004.00	1,040.00	200.00	2,133.00
Actual End of Session Total	20,129.11	20,743.74	18,943.10	18,997.00	17,830.00	16,188.00	16,327.00	16,430.00	16,151.00	19,902.00

**Headcount**

*Format (commas)*

	2004	2003	2002	2001	2000	1999	1998	1997	1996	1995
Projected Headcount*	5413	6,200	6,000	5,300	5,037	5,047	5,000	2,451	4,652	4,454
Actual First Day Enrollment	5374	5,529	5,685	4,070	3,886	3,621	3,764	3,917	4,072	4,624
Actual One-Tenth Day Enrollment	5242	5,332	5,747	4,084	3,791	3,631	3,735	3,885	4,027	4,587
Actual End of Session (Credit)	4873	4,983	4,302	4,138	3,866	3,659	3,868	3,916	4,098	4,536
Actual End of Session (Non-Credit)	885	1,111	1,584	1,786	1,938	1,641	1,179	1,068	147	1,457
Actual End of Session Total	5,758	6,094	5,886	5,924	5,804	5,300	5,047	4,984	4,245	5,993

**Credit Hours Per Student**

	2004	2003	2002	2001	2000	1999	1998	1997	1996	1995
Actual First Day Enrollment Credit Hours	20,740.50	21,910.00	19,115.00	16,466.00	15,613.00	14,446.00	14,779.00	15,521.00	15,905.00	18,306.00
Actual First Day Enrollment Headcount	5,374.00	5,529.00	5,685.00	4,070.00	3,886.00	3,621.00	3,764.00	3,917.00	4,072.00	4,624.00
Credit Hours Per Student/FDS	3.86	3.96	3.36	4.05	4.02	3.99	3.93	3.96	3.91	3.96
Actual One-Tenth Day Credit Hours	20,079.00	20,842.50	18,801.50	16,354.00	15,087.00	14,335.00	14,578.00	15,214.00	15,611.00	18,022.00
Actual One-Tenth Day Headcount	5,242.00	5,332.00	5,747.00	4,084.00	3,791.00	3,631.00	3,735.00	3,885.00	4,027.00	4,587.00
Credit Hours Per Student/OTD	3.83	3.91	3.27	4.00	3.98	3.95	3.90	3.92	3.88	3.93
Actual EOS Credit Hours	20,129.11	20,743.74	18,943.10	18,997.00	17,830.00	16,188.00	16,327.00	16,430.00	16,151.00	19,902.00
Actual EOS Headcount	5,758.00	6,094.00	5,886.00	5,924.00	5,804.00	5,300.00	5,047.00	4,984.00	4,245.00	5,993.00
Credit Hours Per Student/EOS	3.50	3.40	3.22	3.21	3.07	3.05	3.23	3.30	3.80	3.32

Oakland Community College  
 Official Enrollment Report  
 Summer Term

Districtwide

**Student Credit Hours**

	2004	2003
Projected Student Credit Hours*		
Actual First Day Enrollment		
Actual One-Tenth Day Enrollment		0.00
Actual End of Session (Credit)	0 ✓	0.00
Actual End of Session (Non-Credit)	730.18 ✓	652.65
Actual End of Session Total		

**Headcount District-wide**

	2004	2003
Actual First Day Enrollment		
Actual One-Tenth Day Enrollment		
Actual End of Session (Credit)	0 ✓	0
Actual End of Session (Non-Credit)	483 ✓	517
Actual End of Session Total	483 ✓	517

**Headcount Multi Campus**

	2004	2003
Actual First Day Enrollment		457
Actual One-Tenth Day Enrollment		401
Actual End of Session (Credit)		342
Actual End of Session (Non-Credit)		
Actual End of Session Total		342

**Oakland Community College  
 Official Enrollment Report - Student Credit Hours  
 Summer II 2004 - End of Session  
 College-Wide**

	2000	2001	2002	2003	2004	1-Year % Change	5-Year % Change
Projected Student Credit Hours*	16,296.00	16,408.00	19,194.00	19,529.00	20,118.00	3.0%	23.5%
Actual End of Session (Credit)	15,261.00	16,446.00	16,762.50	19,155.50	18,228.00	-4.8%	19.4%
Actual End of Session (Non-Credit)	2,569.00	2,551.00	2,180.60	1,588.24	1,901.11	19.7%	-26.0%
Actual End of Session Total	17,830.00	18,997.00	18,943.10	20,743.74	20,129.11	-3.0%	12.9%
% of Projected	109.4%	115.8%	98.7%	106.2%	100.1%		

**Actual End of Session Enrollment  
 Compared to Projections**

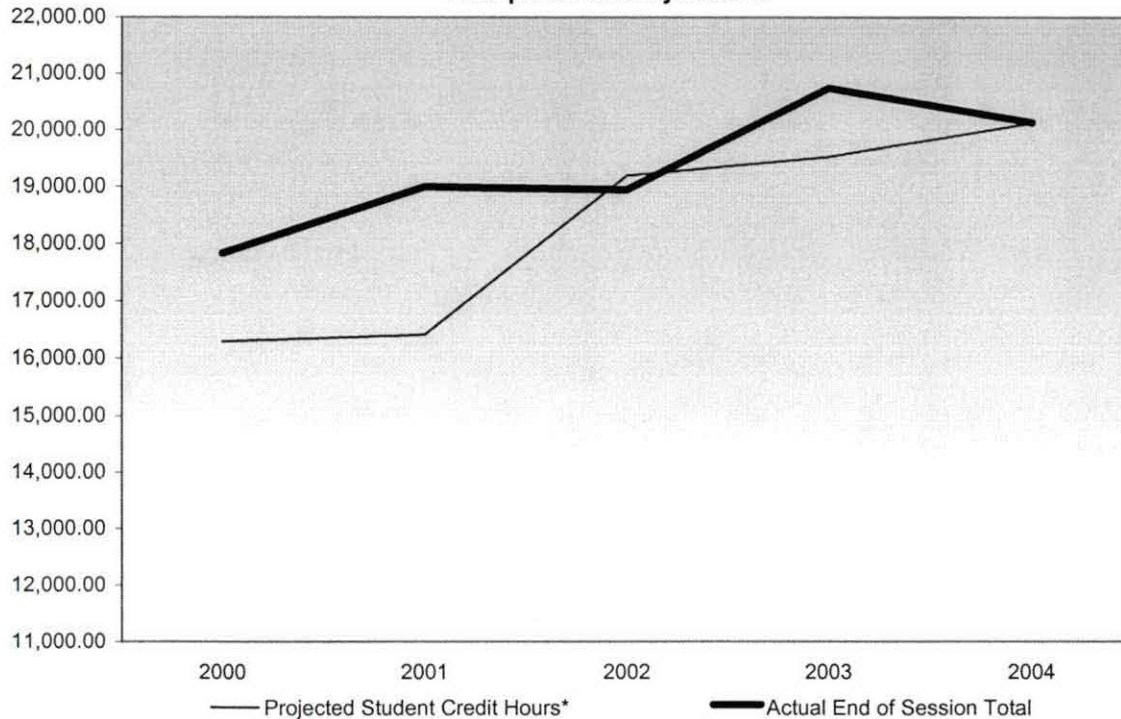

**Summary**

Student Credit Hours, as of the End of Session, Summer II 2004, are 100.1% of the projection.

In comparison to the End of Session, Summer 2003, credit hours decreased by 4.8%; non-credit hours increased 19.7%.

The five-year percentage of change shows a 19.4% increase in credit hours, and a 26% decrease in non-credit hours.

*26.0%? Excel Issue*

\*Projections include credit, as well as non-credit courses and reflect estimated end of session targets.

**Oakland Community College  
Official Enrollment Report - Student Credit Hours  
Summer II 2004 - End of Session  
Auburn Hills**

	2000	2001	2002	2003	2004	1-Year % Change	5-Year % Change
<b>Projected Student Credit Hours*</b>	5,037.00	5,072.00	5,846.00	5,948.00	4,650.00	-21.8%	-7.7%
<b>Actual End of Session (Credit)</b>	4,042.00	4,388.00	3,773.00	5,069.00	4,386.00	-13.5%	8.5%
<b>Actual End of Session (Non-Credit)</b>	1,920.00	1,398.00	297.67	607.89	919.07	51.2%	-52.1%
<b>Actual End of Session Total</b>	5,962.00	5,786.00	4,070.67	5,676.89	5,305.07	-6.5%	-11.0%
<b>% of Projected</b>	118.4%	114.1%	69.6%	95.4%	114.1%		

**Actual End of Session Enrollment  
Compared to Projections**

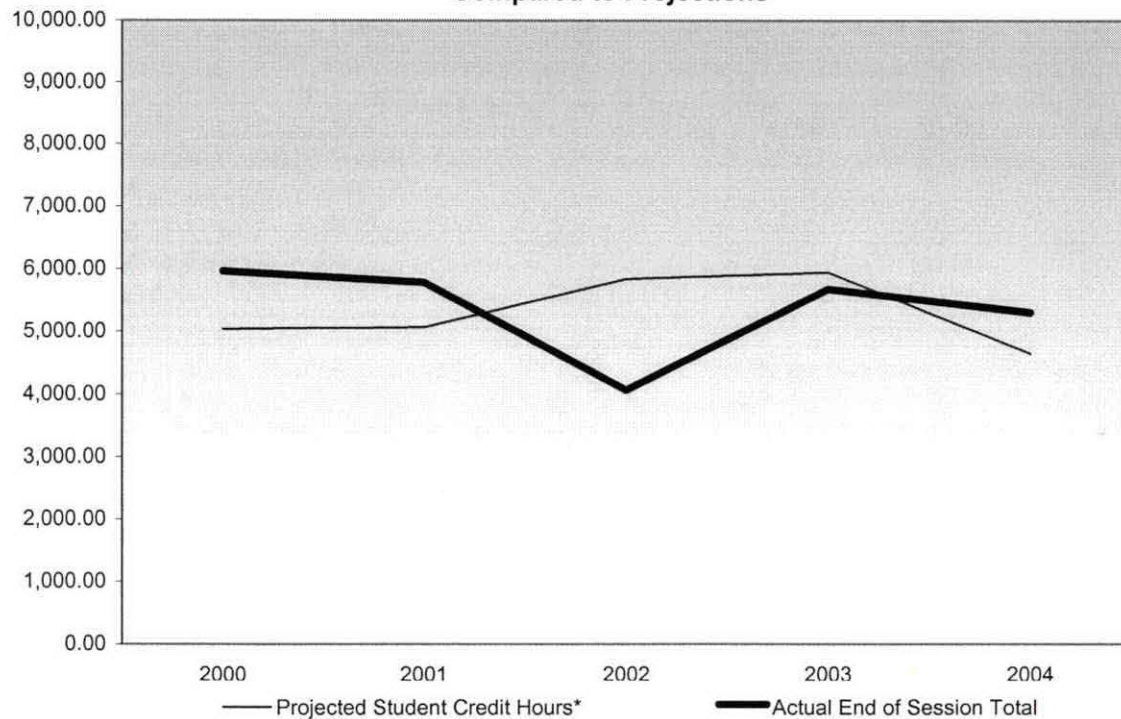

**Summary**

As of the End of Session, Summer II 2004, Student Credit Hours at the Auburn Hills Campus are 114.1% of the projection.

In comparison to the End of Session, Summer 2003, credit hours decreased 13.5%; while non-credit hours have increased 51.2%.

The five-year percentage of change shows a 8.5% increase in credit hours, and a 52.1% decrease in non-credit hours.

\*Projections include credit, as well as non-credit courses and reflect estimated end of session targets.



**Oakland Community College  
 Official Enrollment Report - Student Credit Hours  
 Summer II 2004 - End of Session  
 Highland Lakes**

	2000	2001	2002	2003	2004	1-Year % Change	5-Year % Change
<b>Projected Student Credit Hours*</b>	1,008.00	1,015.00	1,764.00	1,795.00	2,502.00	39.4%	148.2%
<b>Actual End of Session (Credit)</b>	1,331.00	1,336.00	2,060.50	2,462.50	2,112.00	-14.2%	58.7%
<b>Actual End of Session (Non-Credit)</b>	18.00	409.90	210.52	29.89	0.00	-100.0%	-100.0%
<b>Actual End of Session Total</b>	1,349.00	1,745.90	2,271.02	2,492.39	2,112.00	-15.3%	56.6%
<b>% of Projected</b>	133.8%	172.0%	128.7%	138.9%	84.4%		

**Actual End of Session Enrollment  
 Compared to Projections**

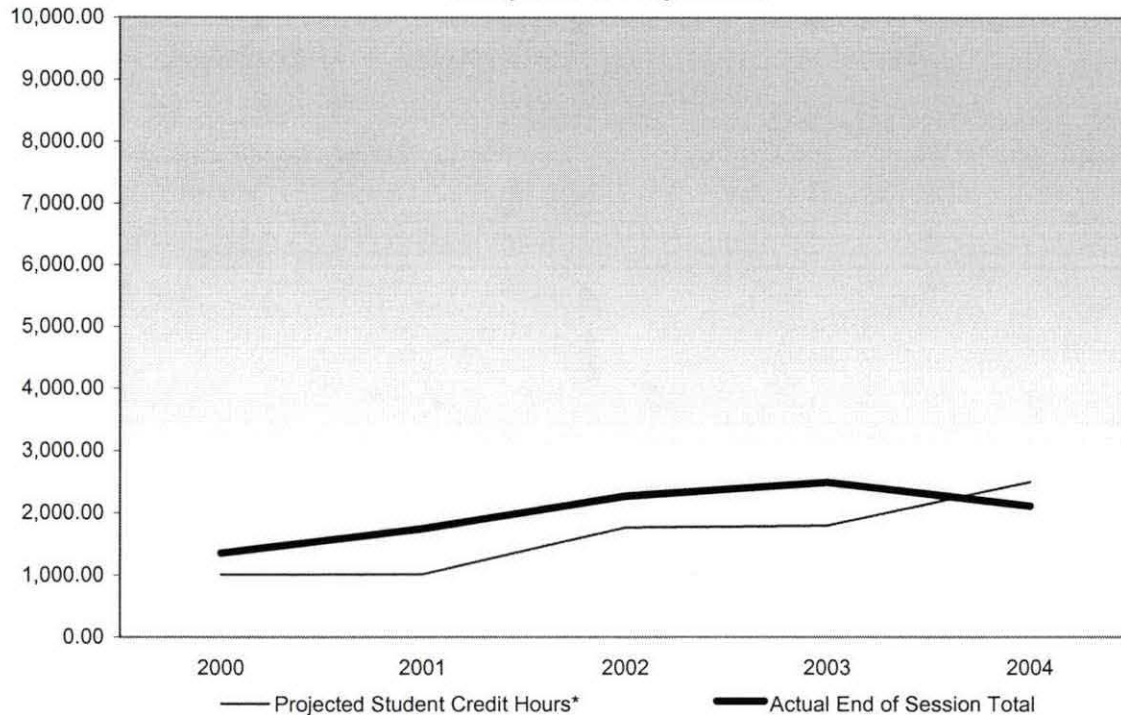

**Summary**

As of the End of Session, Summer II 2004, Student Credit Hours at the Highland Lakes Campus are 84.4% of the projection.

In comparison to the End of Session, Summer 2003, credit hours decreased 14.2%; while non-credit hours have decreased by 100%.

The five-year percentage of change shows a 58.7% increase in credit hours, and a 100% decrease in non-credit hours.

\*Projections include credit, as well as non-credit courses and reflect estimated end of session targets.

**Oakland Community College  
 Official Enrollment Report - Student Credit Hours  
 Summer 2004 - End of Session  
 Orchard Ridge**

	2000	2001	2002	2003	2004	1-Year % Change	5-Year % Change
Projected Student Credit Hours*	6,045.00	6,086.00	7,438.00	7,568.00	7,399.00	-2.2%	22.4%
Actual End of Session (Credit)	6,060.00	6,619.00	6,206.00	6,973.00	7,026.00	0.8%	15.9%
Actual End of Session (Non Credit)	631.00	743.10	518.66	297.81	194.62	-34.6%	-69.2%
Actual End of Session Total	6,691.00	7,362.10	6,724.66	7,270.81	7,220.62	-0.7%	7.9%
% of Projected	110.7%	121.0%	90.4%	96.1%	97.6%		

**Actual End of Session Enrollment  
 Compared to Projections**

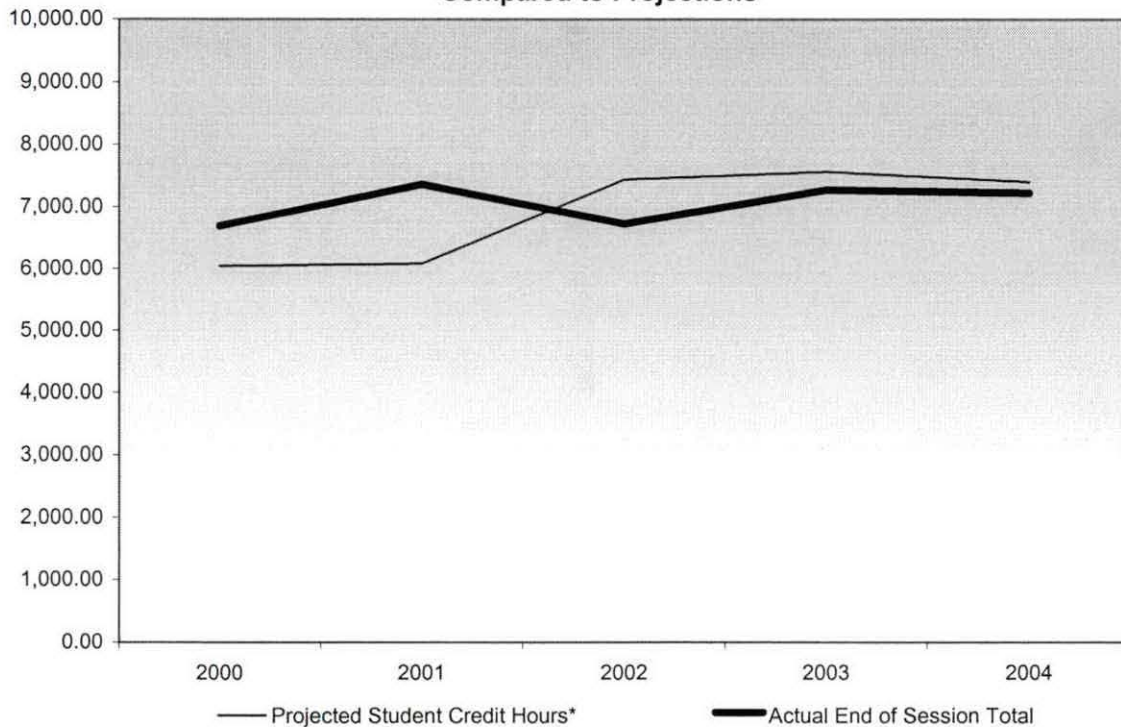

**Summary**

As of the End of Session, Summer II 2004, Student Credit Hours at the Orchard Ridge Campus are 97.6% of the projection.

In comparison to the End of Session, Summer 2003, credit hours increased 0.8%; while non-credit hours have decreased by 34.6%.

The five-year percentage of change shows a 15.9% increase in credit hours, and a 69.2% decrease in non-credit hours.

\*Projections include credit, as well as non-credit courses and reflect estimated end of session targets.

**Oakland Community College  
Official Enrollment Report - Student Credit Hours  
Summer II 2004 - End of Session  
Royal Oak**

	2000	2001	2002	2003	2004	1-Year % Change	5-Year % Change
Projected Student Credit Hours*	3,798.00	3,824.00	3,493.00	3,554.00	4,471.00	25.8%	17.7%
Actual End of Session (Credit)	3,458.00	3,457.00	3,748.00	3,888.00	3,572.00	-8.1%	3.3%
Actual End of Session (Non-Credit)	0.00	0.00	0.00	0.00	0.00	N/A**	N/A**
Actual End of Session Total	3,458.00	3,457.00	3,748.00	3,888.00	3,572.00	-8.1%	3.3%
% of Projected	91.0%	90.4%	107.3%	109.4%	79.9%		

**Actual End of Session Enrollment  
Compared to Projections**

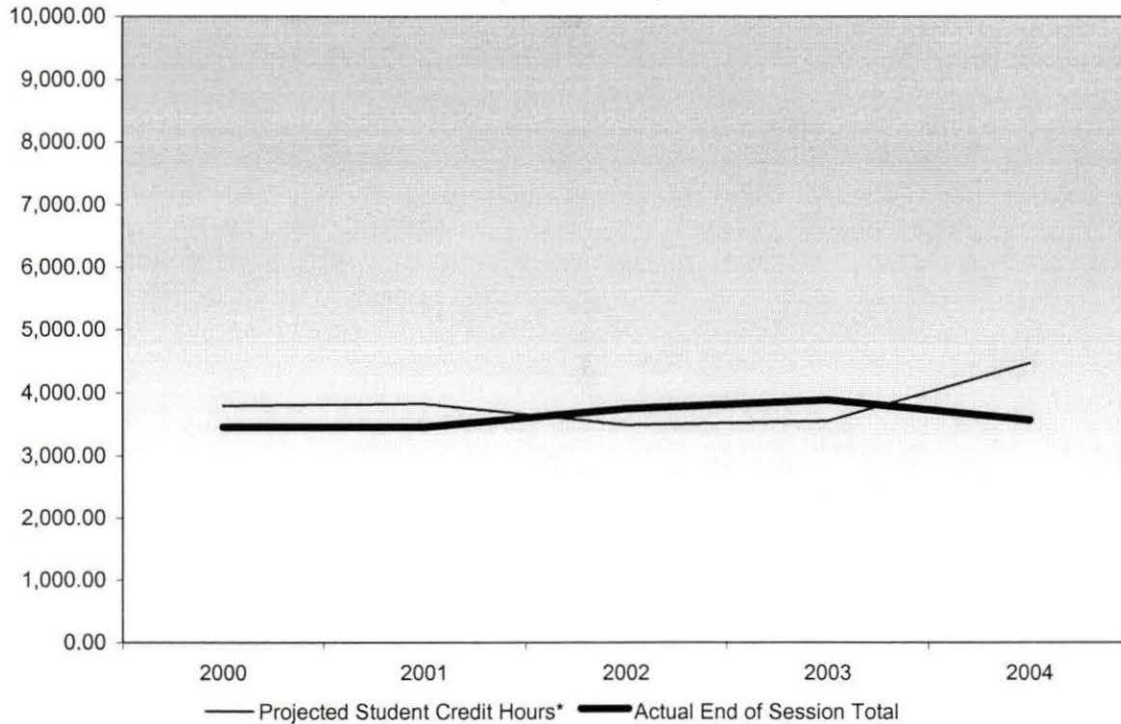

**Summary**

As of the End of Session, Summer II 2004, Student Credit Hours at the Royal Oak Campus are 79.9% of the projection.

In comparison to the End of Session, Summer 2003, credit hours decreased 8.1%, while non-credit hours remained at 0.0.

The five-year percentage of change shows a 3.3% increase in credit hours, while non-credit hours continued at 0.0.

\*Projections include credit, as well as non-credit courses and reflect estimated end of session targets.

\*\*Calculation not applicable due to division by zero rule.

**Oakland Community College  
Official Enrollment Report - Student Credit Hours  
Summer II 2004 - End of Session  
Southfield**

	2000	2001	2002	2003	2004	1-Year % Change	5-Year % Change
Projected Student Credit Hours*	408.00	411.00	653.00	664.00	1,096.00	65.1%	168.6%
Actual End of Session (Credit)	370.00	646.00	975.00	763.00	1,132.00	48.4%	205.9%
Actual End of Session (Non-Credit)	0.00	0.00	52.47	0.00	57.24	N/A**	N/A**
Actual End of Session Total	370.00	646.00	1,027.47	763.00	1,189.24	55.9%	221.4%
% of Projected	90.7%	157.2%	157.3%	114.9%	108.5%		

**Actual End of Session Enrollment  
Compared to Projections**

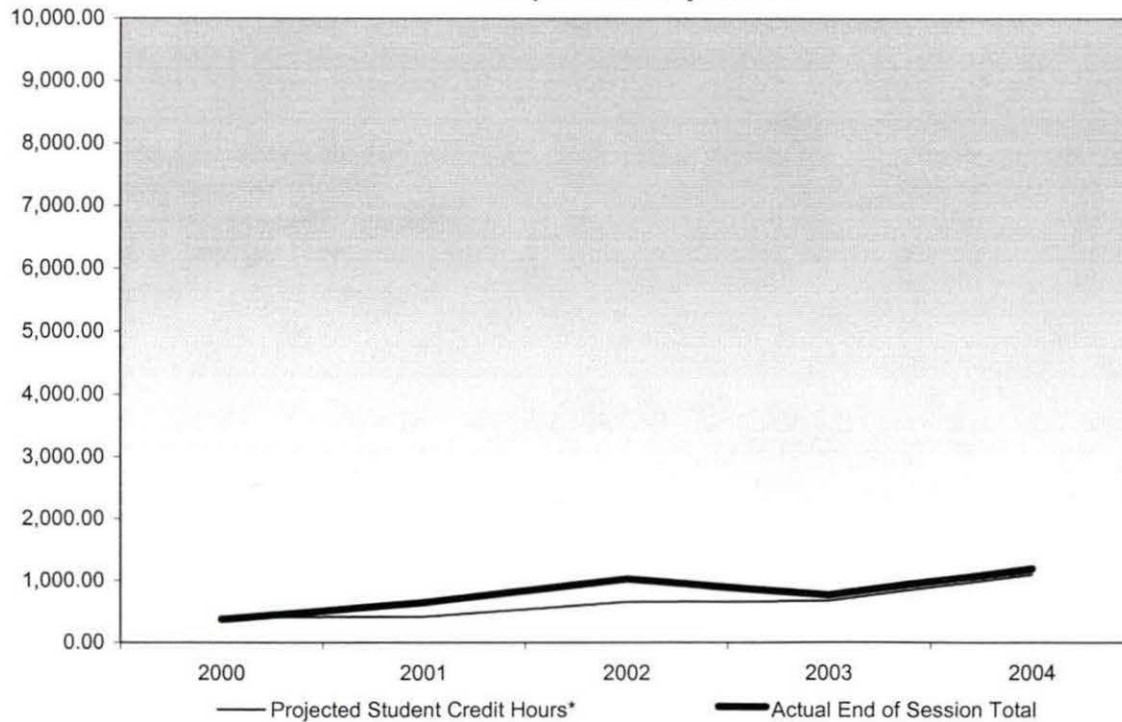

**Summary**

As of the End of Session, Summer II 2004, Student Credit Hours at the Southfield Campus are 108.5% of the projection.

In comparison to the End of Session, Summer 2003, credit hours increased 48.4%, while non-credit hours remained at 0.0.

The five-year percentage of change shows a 205.9% increase in credit hours, while non-credit hours returned to 0.0.

*increased slightly*  
*increased slightly*  
*57.24?*  
*?*  
*Nancy*

\*Projections include credit, as well as non-credit courses and reflect estimated end of session targets.

\*\*Calculation not applicable due to division by zero rule. - *changed print range*

**Oakland Community College  
Official Enrollment Report - Student Headcount  
Summer II 2004 - End of Session  
College-Wide**

	2000	2001	2002	2003	2004	1-Year % Change	5-Year % Change
Projected Headcount*	5,037	5,300	6,000	6,200	5,413	-12.7%	7.5%
Actual End of Session (Credit)	3,866	4,138	4,302	4,983	4,873	-2.2%	26.0%
Actual End of Session (Non-Credit)	1,938	1,786	1,584	1,111	885	-20.3%	-54.3%
Actual End of Session Total	5,804	5,924	5,886	6,094	5,758	-5.5%	-0.8%
% of Projected	115.2%	111.8%	98.1%	98.3%	106.4%		

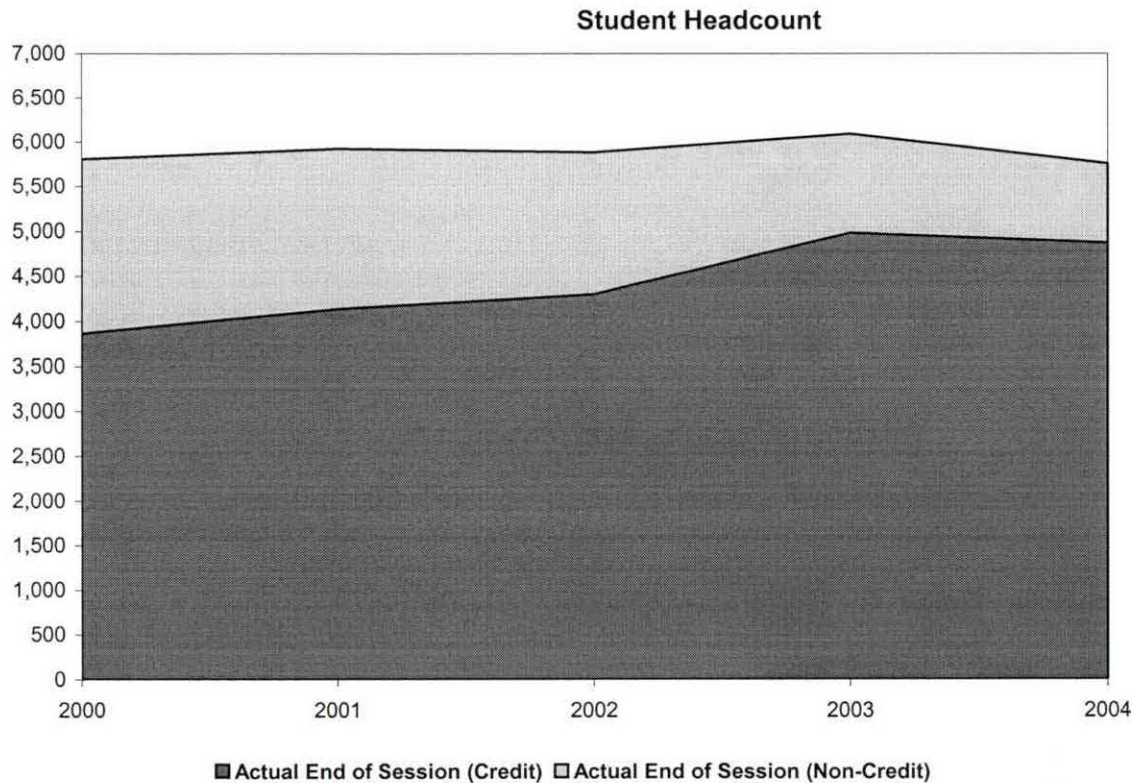

**Summary**

Student Headcount, as of the End of Session, Summer II 2004, is at 106.4% of the projection.

There was a 5.5% decrease in Headcount since Summer of 2003.

There was a decrease in End of Session Student Headcount of 0.8% over the past five years.

\*Projections include credit, as well as non-credit courses and reflect estimated end of session targets.

NOTE: Summation of campus headcounts do not equal college totals due to attendance at more than one campus.

**Oakland Community College  
 Official Enrollment Report - Student Headcount  
 Summer II 2004 - End of Session  
 Auburn Hills**

	2000	2001	2002	2003	2004	1-Year % Change	5-Year % Change
Actual End of Session (Credit)	1,068	1,179	1,073	1,405	1,259	-10.4%	17.9%
Actual End of Session (Non-Credit)	1,464	1,024	202	224	247	10.3%	-83.1%
Actual End of Session Total	2,532	2,203	1,275	1,629	1,506	-7.6%	-40.5%

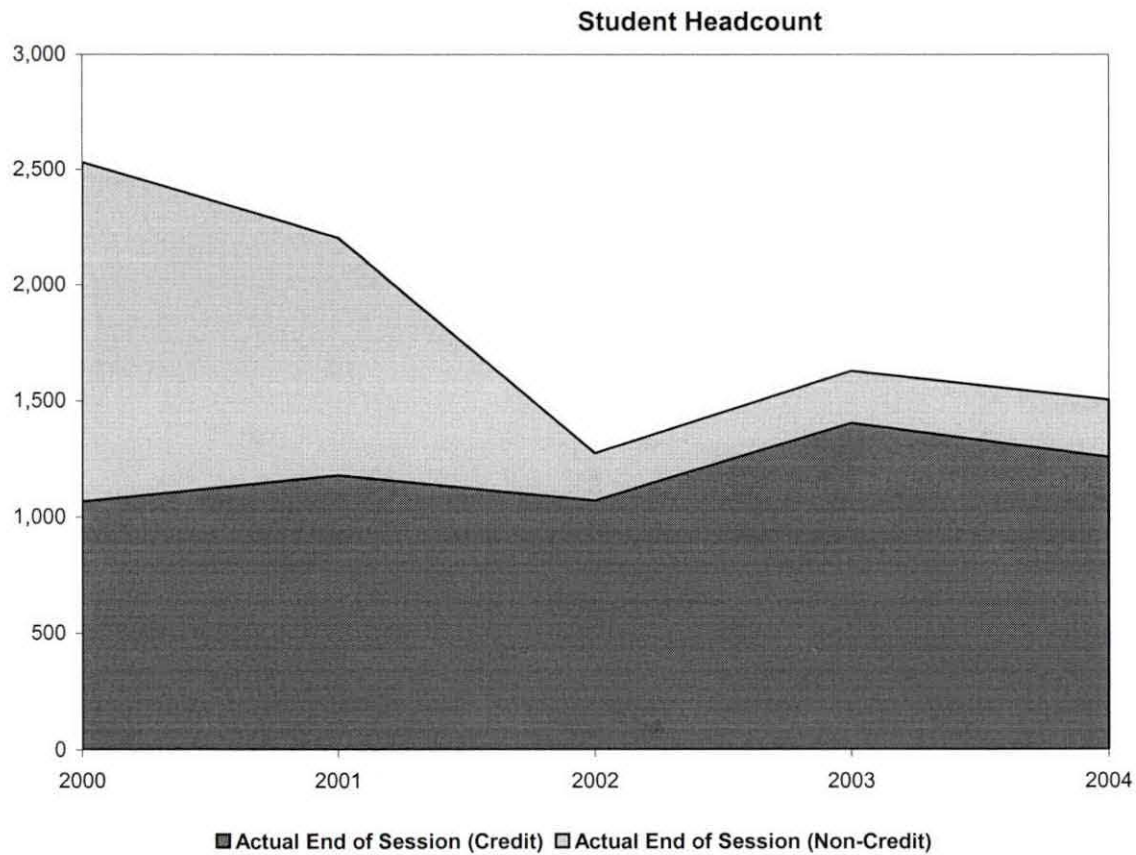

**Summary**

The End of Session Student Headcount at the Auburn Hills Campus decreased 7.6% since Summer 2003.

The five-year percentage of change shows a 40.5% decrease from End of Session, Summer 2000.

NOTE: Summation of campus headcounts do not equal college totals due to attendance at more than one campus.

**Oakland Community College  
 Official Enrollment Report - Student Headcount  
 Summer II 2004 - End of Session  
 Highland Lakes**

	2000	2001	2002	2003	2004	1-Year % Change	5-Year % Change
Actual End of Session (Credit)	400	438	640	770	648	-15.8%	62.0%
Actual End of Session (Non-Credit)	93	267	193	95	0	-100.0%	-100.0%
<b>Actual End of Session Total</b>	<b>493</b>	<b>705</b>	<b>833</b>	<b>865</b>	<b>648</b>	<b>-25.1%</b>	<b>31.4%</b>

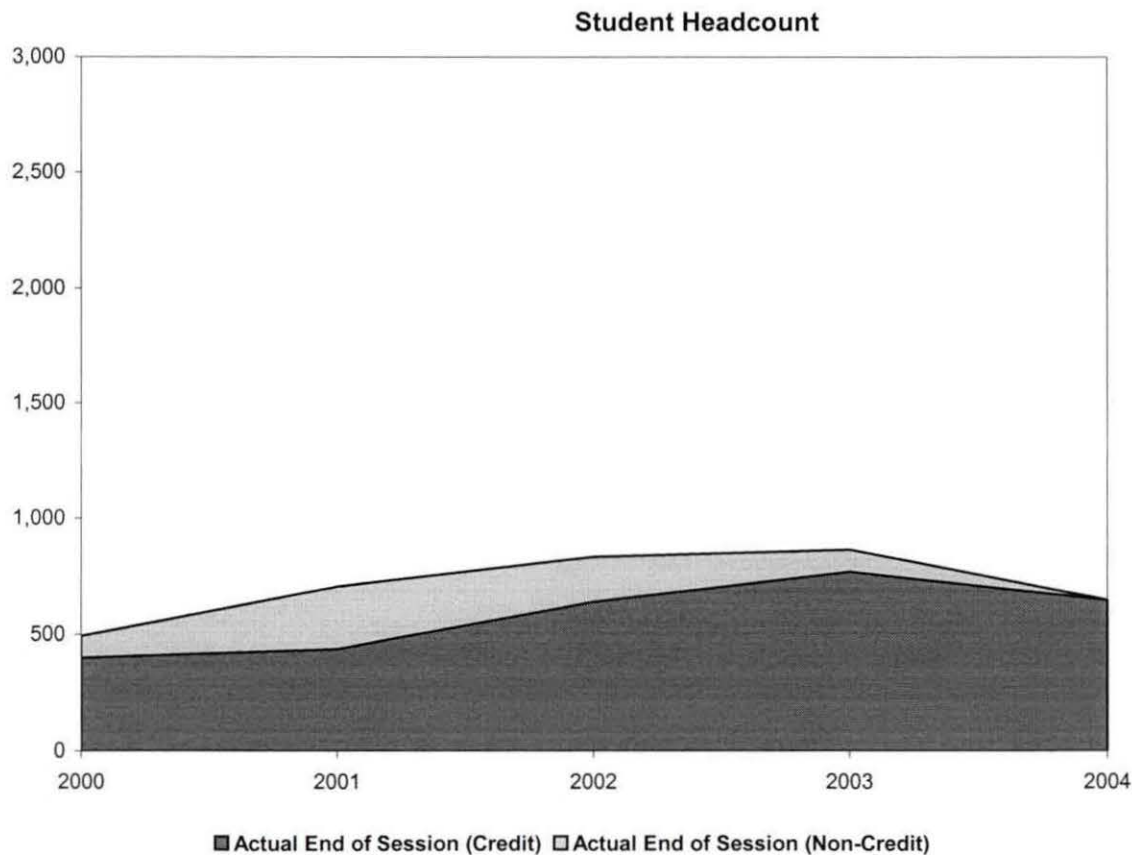

**Summary**

The End of Session Student Headcount at the Highland Lakes Campus decreased 25.1% since Summer 2003.

The five-year percentage of change shows an 31.4% increase from End of Session, Summer 2000.

NOTE: Summation of campus headcounts do not equal college totals due to attendance at more than one campus.

**Oakland Community College  
Official Enrollment Report - Student Headcount  
Summer II 2004 - End of Session  
Orchard Ridge**

	2000	2001	2002	2003	2004	1-Year % Change	5-Year % Change
Actual End of Session (Credit)	1,563	1,684	1,596	1,859	1,870	0.6%	19.6%
Actual End of Session (Non Credit)	381	509	443	289	208	-28.0%	-45.4%
Actual End of Session Total	1,944	2,193	2,039	2,148	2,078	-3.3%	6.9%

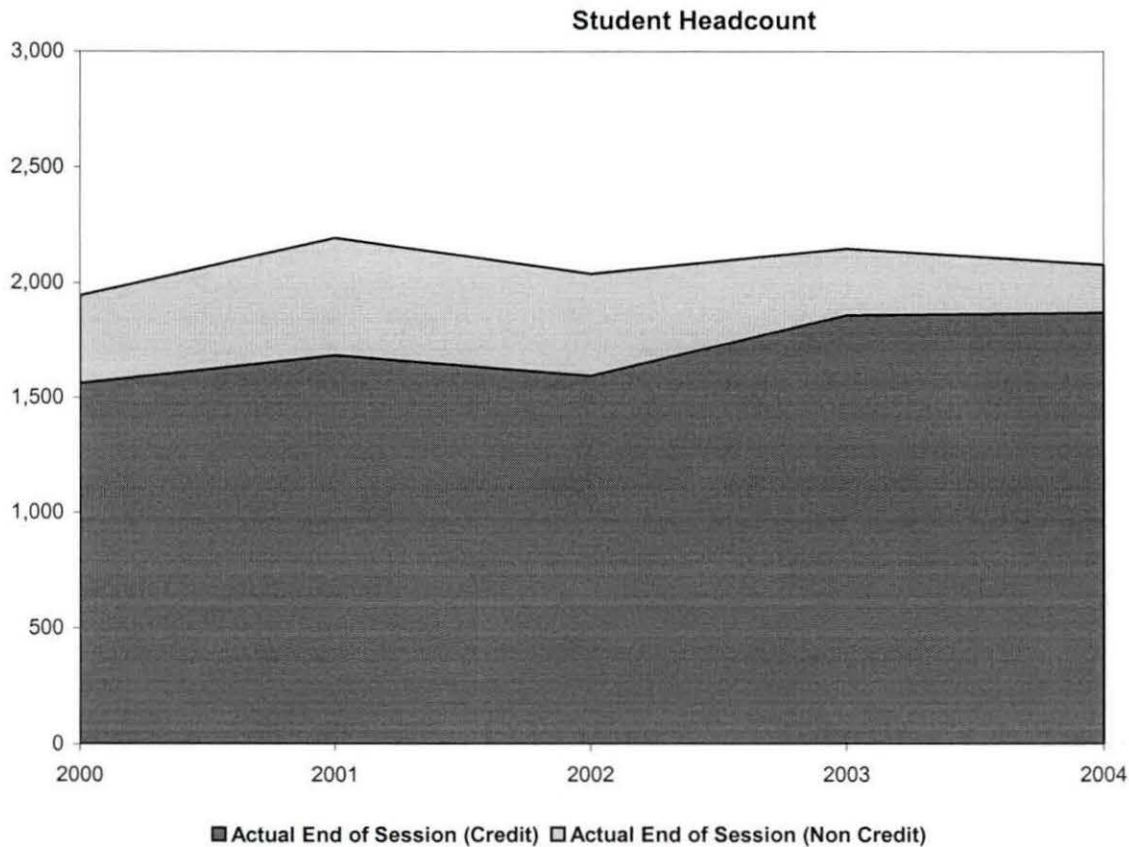

**Summary**

The End of Session Student Headcount at the Orchard Ridge Campus decreased 3.3% since Summer 2003.

The five-year percentage of change shows a 6.9% increase from End of Session, Summer 2000.

NOTE: Summation of campus headcounts do not equal college totals due to attendance at more than one campus.



**Oakland Community College  
 Official Enrollment Report - Student Headcount  
 Summer II 2004 - End of Session  
 Royal Oak**

	2000	2001	2002	2003	2004	1-Year % Change	5-Year % Change
Actual End of Session (Credit)	913	919	993	1,064	1,045	-1.8%	14.5%
Actual End of Session (Non-Credit)	0	0	0	0	0	N/A**	N/A**
Actual End of Session Total	913	919	993	1,064	1,045	-1.8%	14.5%

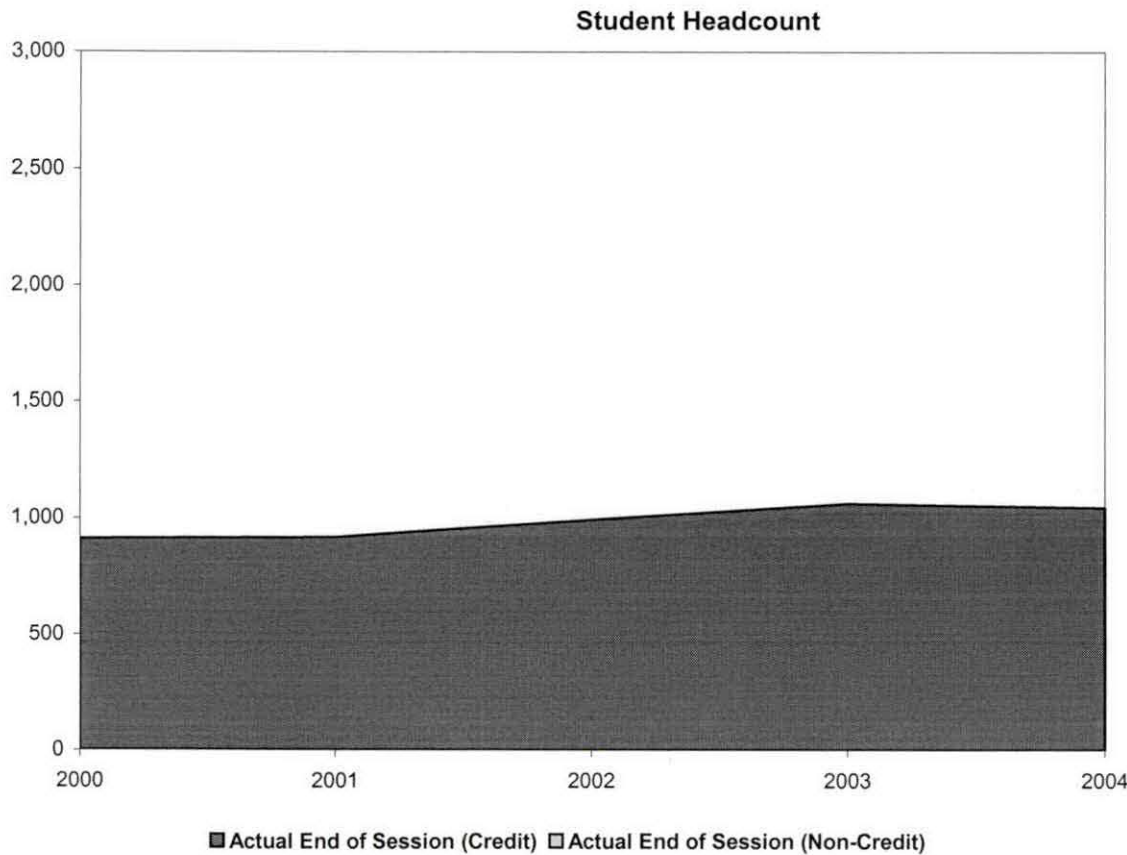

**Summary**

The End of Session Student Headcount at the Royal Oak Campus decreased 1.8% since Summer 2003.

The five-year percentage of change shows a 14.5% increase from End of Session, Summer 2000.

NOTE: Summation of campus headcounts do not equal college totals due to attendance at more than one campus.

\*\*Calculation not applicable due to division by zero rule.

**Oakland Community College  
 Official Enrollment Report - Student Headcount  
 Summer II 2004 - End of Session  
 Southfield**

	2000	2001	2002	2003	2004	1-Year % Change	5-Year % Change
Actual End of Session (Credit)	96	197	270	242	367	51.7%	282.3%
Actual End of Session (Non-Credit)	0	0	11	0	12	N/A**	N/A**
Actual End of Session Total	96	197	281	242	379	56.6%	294.8%

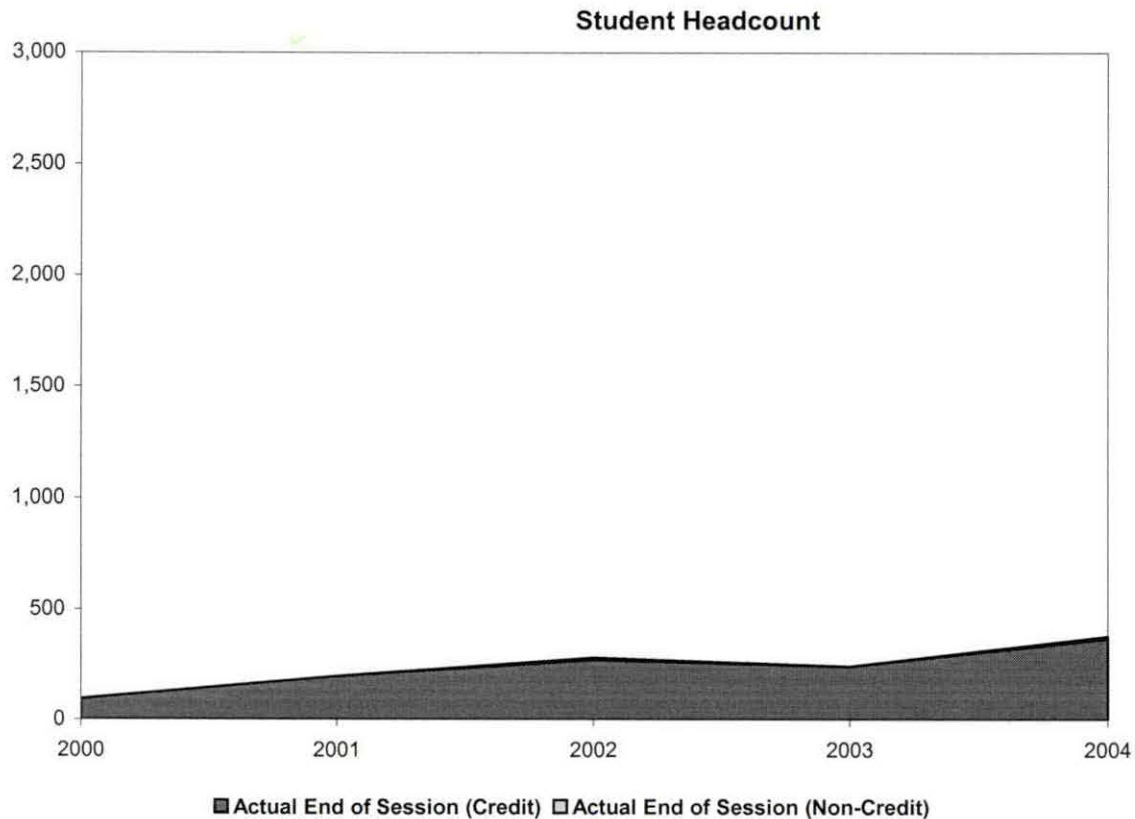

**Summary**

The End of Session Student Headcount at the Southfield Campus increased 56.6% since Summer 2003.

The five-year percentage of change shows a 294.8% increase from End of Session, Summer 2000.

NOTE: Summation of campus headcounts do not equal college totals due to attendance at more than one campus.

\*\*Calculation not applicable due to division by zero rule.

**Oakland Community College  
 Official Enrollment Report - Credit Hours Per Student  
 Summer II 2004 - End of Session  
 College-Wide**

	2000	2001	2002	2003	2004	1-Year % Change	5-Year % Change
Actual EOS Credit Hours	17,830.00	18,997.00	18,943.10	20,743.74	20,129.11	-3.0%	12.9%
Actual EOS Headcount	5,804.00	5,924.00	5,886.00	6,094.00	5,758.00	-5.5%	-0.8%
Credit Hours Per Student/EOS	3.07	3.21	3.22	3.40	3.50	2.9%	14.0%

**Credit Hours Per Student Ratio**

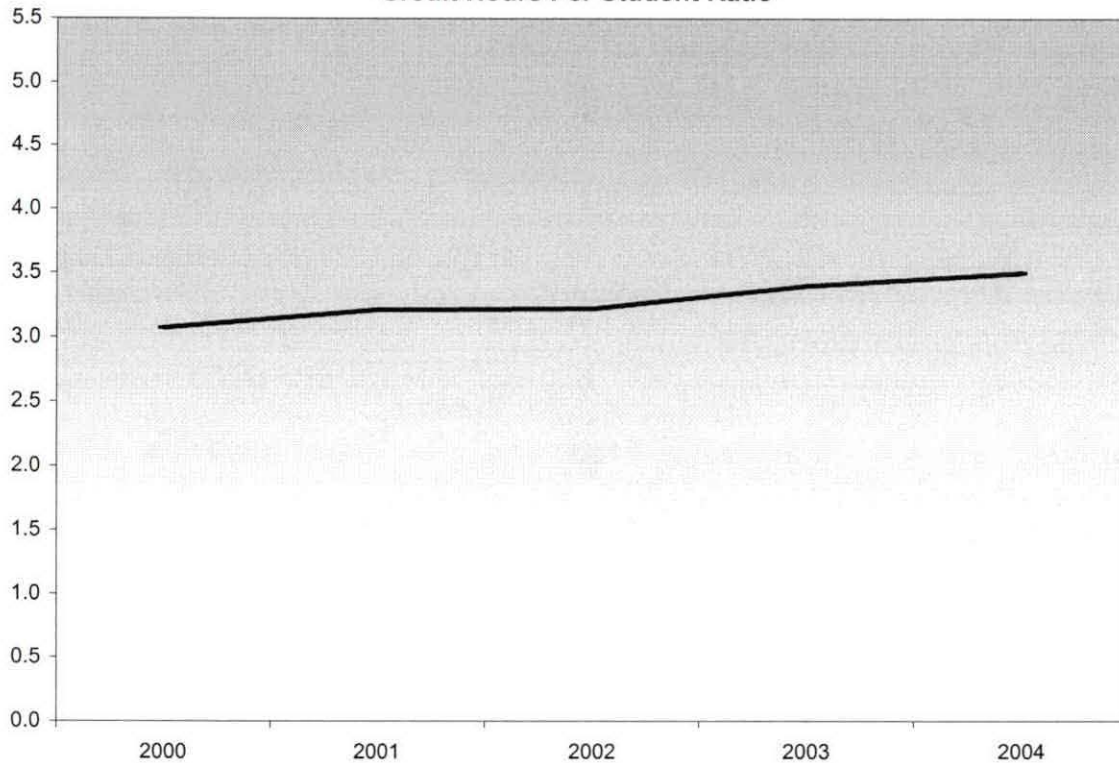

**Summary**

The Credit Hours per Student increased 2.9% since the End of Session, Summer 2003 and increased 14% since the End of Session, Summer 2000.

**Oakland Community College  
 Official Enrollment Report - Credit Hours Per Student  
 Summer II 2004 - End of Session  
 Auburn Hills**

	2000	2001	2002	2003	2004	1-Year % Change	5-Year % Change
Actual EOS Credit Hours	4,042.00	4,388.00	4,070.67	5,676.89	5,305.07	-6.5%	31.2%
Actual EOS Headcount	1,068.00	1,179.00	1,275.00	1,629.00	1,506.00	-7.6%	41.0%
Credit Hours Per Student/EOS	3.78	3.72	3.19	3.48	3.52	1.1%	-6.9%

**Credit Hours Per Student Ratio**

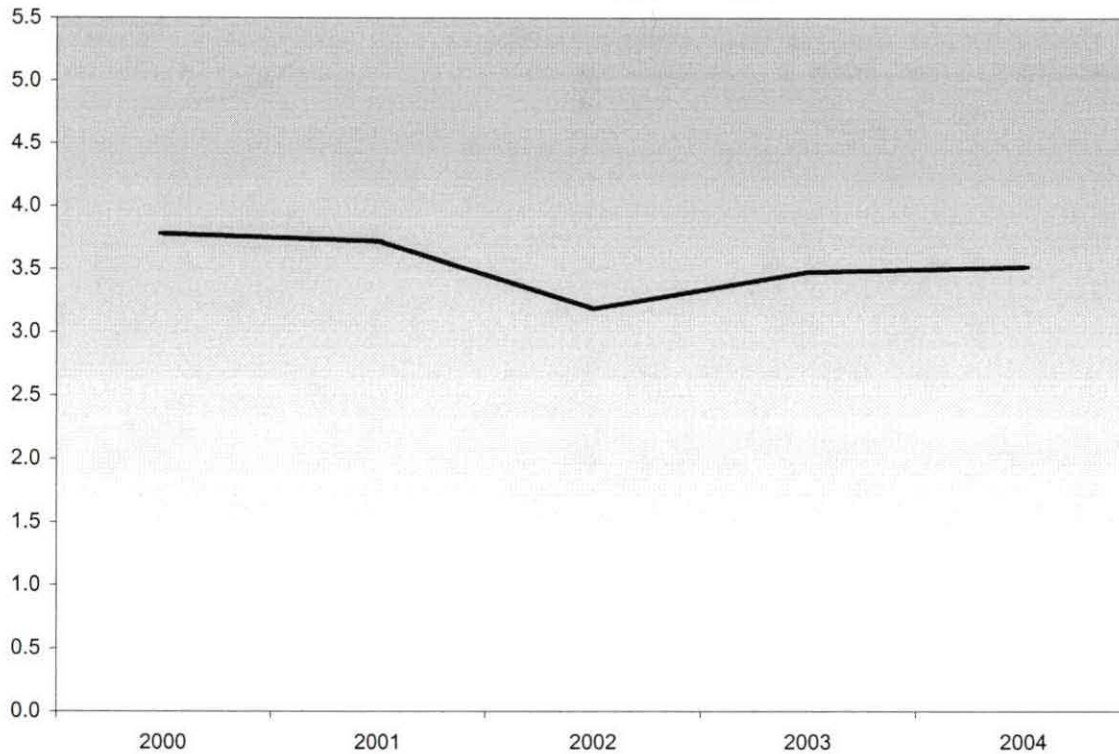

**Summary**

Credit Hours per Student at the Auburn Hills Campus increased 1.1% since the End of Session, Summer 2003 and decreased 6.9% since the End of Session, Summer 2000.

**Oakland Community College  
 Official Enrollment Report - Credit Hours Per Student  
 Summer II 2004 - End of Session  
 Highland Lakes**

	2000	2001	2002	2003	2004	1-Year % Change	5-Year % Change
Actual EOS Credit Hours	1,349.00	1,745.90	2,271.02	2,492.39	2,112.00	-15.3%	56.6%
Actual EOS Headcount	493.00	705.00	833.00	865.00	648.00	-25.1%	31.4%
Credit Hours Per Student/EOS	2.74	2.48	2.73	2.88	3.26	13.2%	19.0%

**Credit Hours Per Student Ratio**

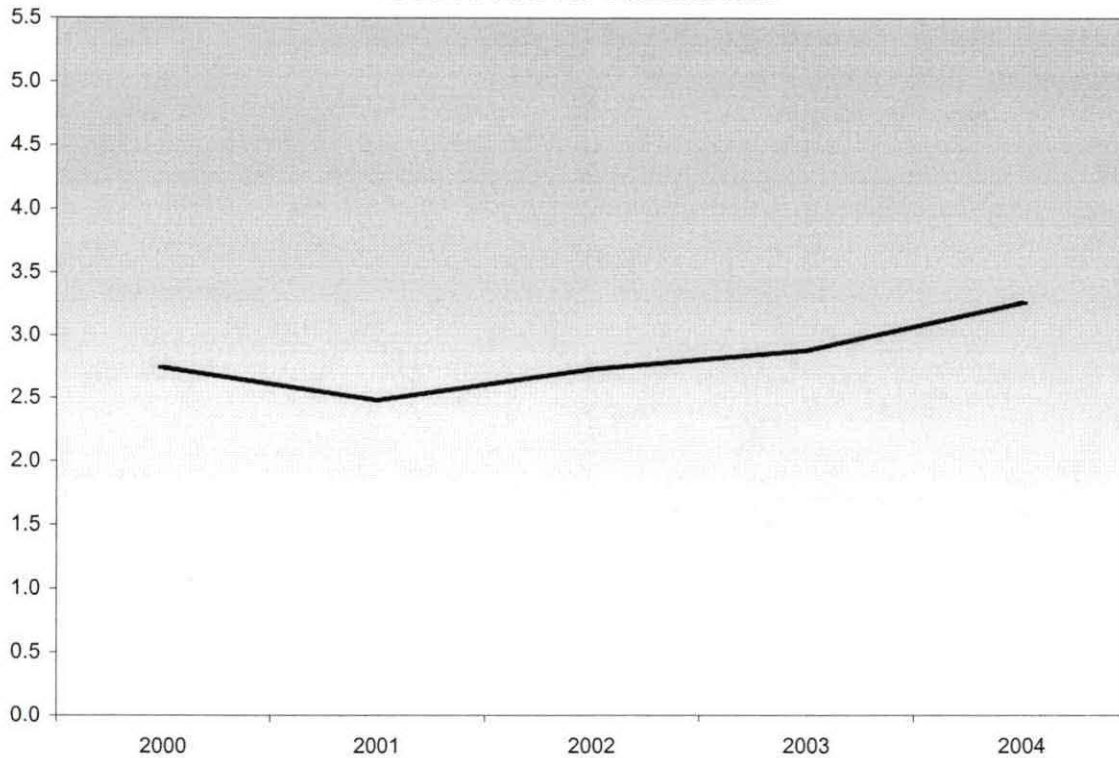

**Summary**

Credit Hours per Student at the Highland Lakes Campus increased 13.2% since the End of Session, Summer 2003 and increased 19% since the End of Session, Summer 2000.

*19.0%*  
*Excel*

**Oakland Community College  
 Official Enrollment Report - Credit Hours Per Student  
 Summer II 2004 - End of Session  
 Orchard Ridge**

	2000	2001	2002	2003	2004	1-Year % Change	5-Year % Change
Actual EOS Credit Hours	6,691.00	7,362.10	6,724.66	7,270.81	7,220.62	-0.7%	7.9%
Actual EOS Headcount	1,944.00	2,193.00	2,039.00	2,148.00	2,078.00	-3.3%	6.9%
Credit Hours Per Student/EOS	3.44	3.36	3.30	3.38	3.47	2.7%	0.9%

**Credit Hours Per Student Ratio**

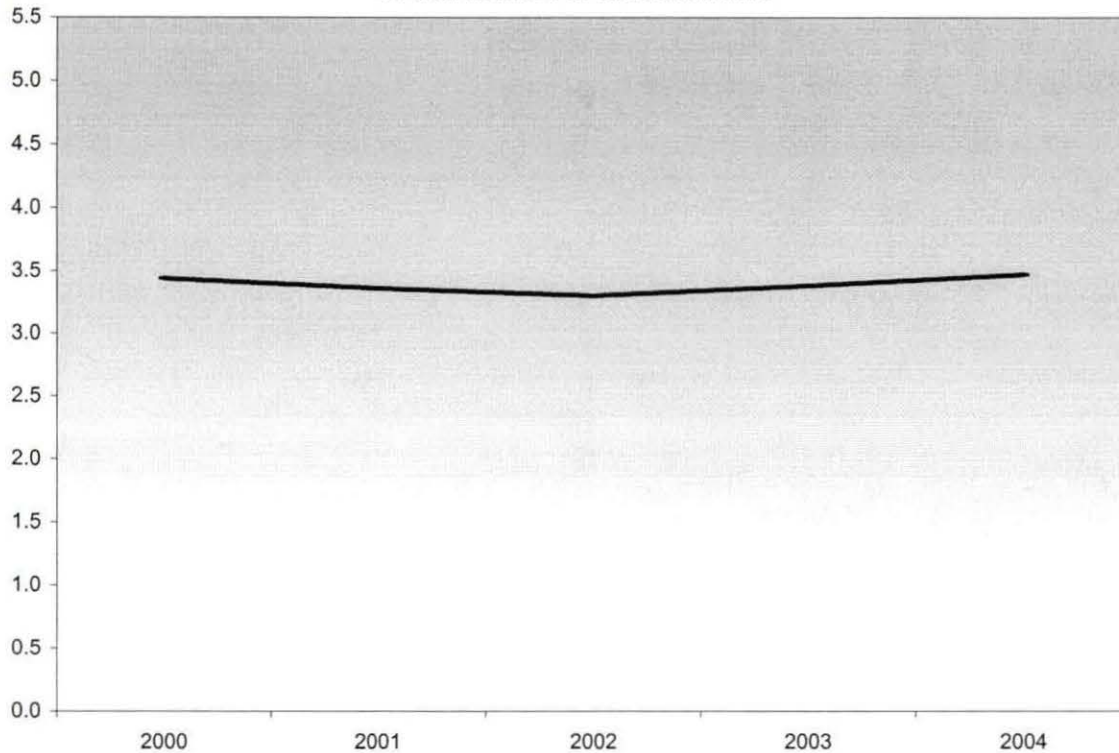

**Summary**

Credit Hours per Student at the Orchard Ridge Campus increased 2.7% since the End of Session, Summer 2003 and increased 0.9% since the End of Session, Summer 2000.

**Oakland Community College  
 Official Enrollment Report - Credit Hours Per Student  
 Summer II 2004 - End of Session  
 Royal Oak**

	2000	2001	2002	2003	2004	1-Year % Change	5-Year % Change
Actual EOS Credit Hours	3,458.00	3,457.00	3,748.00	3,888.00	3,572.00	-8.1%	3.3%
Actual EOS Headcount	913.00	919.00	993.00	1,064.00	1,045.00	-1.8%	14.5%
Credit Hours Per Student/EOS	3.79	3.76	3.77	3.65	3.42	-6.3%	-9.8%

**Credit Hours Per Student Ratio**

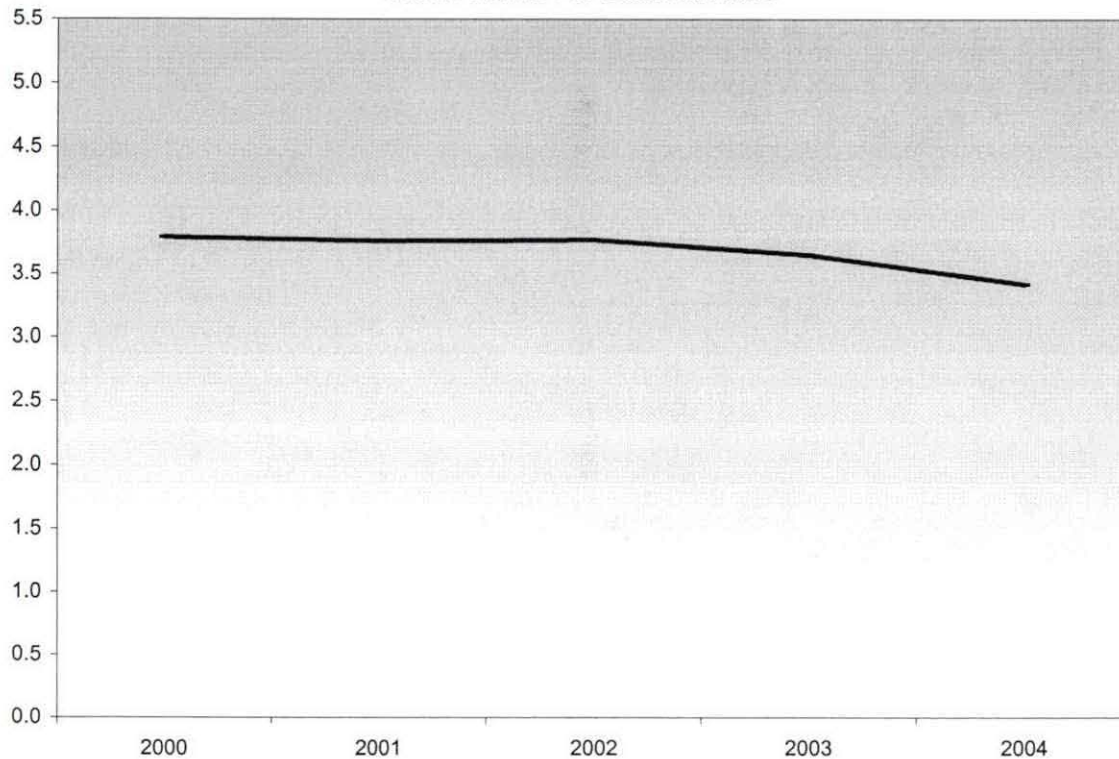

**Summary**

Credit Hours per Student at the Royal Oak Campus decreased 6.3% since the End of Session, Summer 2003 and decreased 9.8% since the End of Session, Summer 2000.

**Oakland Community College  
 Official Enrollment Report - Credit Hours Per Student  
 Summer II 2004 - End of Session  
 Southfield**

	2000	2001	2002	2003	2004	1-Year % Change	5-Year % Change
Actual EOS Credit Hours	370.00	646.00	1,027.47	763.00	1,189.24	55.9%	221.4%
Actual EOS Headcount	96.00	197.00	281.00	242.00	379.00	56.6%	294.8%
Credit Hours Per Student/EOS	3.85	3.28	3.66	3.15	3.14	-0.3%	-18.4%

**Credit Hours Per Student Ratio**

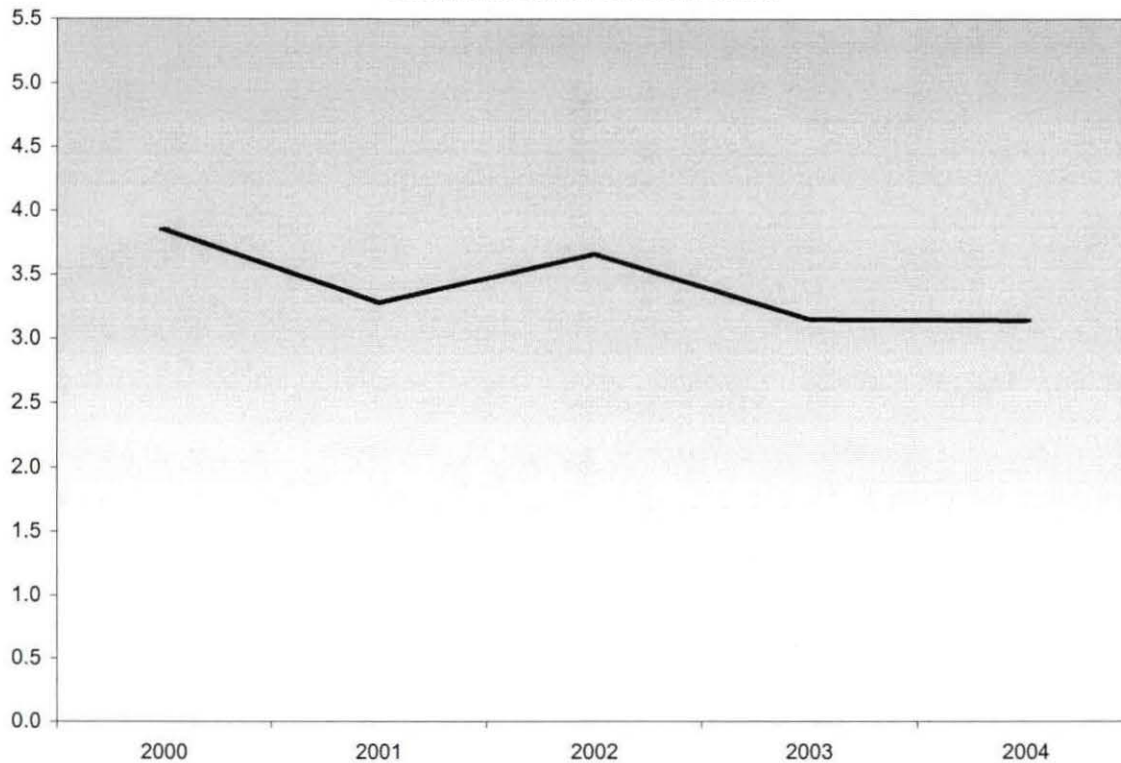

**Summary**

Credit Hours per Student at the Southfield Campus decreased 0.3% since the End of Session, Summer 2003 and decreased 18.4% since the End of Session, Summer 2000.



# Frequencies: Summer II 2004 EOS Headcount Revised 8/2/05gmf

## Statistics

		Attends Auburn Hills Campus	Attends Highland Lakes Campus	Attends Orchard Ridge Campus	Attends Royal Oak Campus	Attends Southfield Campus
N	Valid	4874	4874	4874	4874	4874
	Missing	0	0	0	0	0

## Statistics

		Attends Districtwide Campus	Attends multiple campuses
N	Valid	4874	302
	Missing	0	4572

## Frequency Table

### Attends Auburn Hills Campus

		Frequency	Percent	Valid Percent	Cumulative Percent
Valid	.00	3614	74.1	74.1	74.1
	1.00	1260	25.9	25.9	100.0
Total		4874	100.0	100.0	

### Attends Highland Lakes Campus

		Frequency	Percent	Valid Percent	Cumulative Percent
Valid	.00	4226	86.7	86.7	86.7
	1.00	648	13.3	13.3	100.0
Total		4874	100.0	100.0	

### Attends Orchard Ridge Campus

		Frequency	Percent	Valid Percent	Cumulative Percent
Valid	.00	3004	61.6	61.6	61.6
	1.00	1870	38.4	38.4	100.0
Total		4874	100.0	100.0	

**Attends Royal Oak Campus**

	Frequency	Percent	Valid Percent	Cumulative Percent
Valid .00	3829	78.6	78.6	78.6
1.00	1045	21.4	21.4	100.0
Total	4874	100.0	100.0	

**Attends Southfield Campus**

	Frequency	Percent	Valid Percent	Cumulative Percent
Valid .00	4507	92.5	92.5	92.5
1.00	367	7.5	7.5	100.0
Total	4874	100.0	100.0	

**Attends Districtwide Campus**

	Frequency	Percent	Valid Percent	Cumulative Percent
Valid .00	4874	100.0	100.0	100.0

**Attends multiple campuses**

	Frequency	Percent	Valid Percent	Cumulative Percent
Valid 1.00	302	6.2	100.0	100.0
Missing System	4572	93.8		
Total	4874	100.0		

	loc	cred_1
1	AH	4389.00
2	HL	2112.00
3	OR	7026.00
4	RO	3572.00
5	SF	1132.00

	run	cred_1
1	08/30/2004	18231.00

	loc	cred_1
1	AH	4386.00
2	HL	2112.00
3	OR	7026.00
4	RO	3572.00
5	SF	1132.00

**OBSOLETE**

	run	cred_1
1	08/30/2004	18228.00

**OBSOLETE**

# Frequencies: Summer II 2004 EOS Headcount *by Campus*

## Statistics

		AH	HL	Orch	RO	SF	DW
N	Valid	1259	648	1870	1045	367	0
	Missing	3614	4225	3003	3828	4506	4873

## Frequency Table

### AH

		Frequency	Percent	Valid Percent	Cumulative Percent
Valid	1.00	1259	25.8	100.0	100.0
Missing	System	3614	74.2		
<b>Total</b>		<b>4873</b>	<b>100.0</b>		

### HL

		Frequency	Percent	Valid Percent	Cumulative Percent
Valid	1.00	648	13.3	100.0	100.0
Missing	System	4225	86.7		
<b>Total</b>		<b>4873</b>	<b>100.0</b>		

### Orch

		Frequency	Percent	Valid Percent	Cumulative Percent
Valid	1.00	1870	38.4	100.0	100.0
Missing	System	3003	61.6		
<b>Total</b>		<b>4873</b>	<b>100.0</b>		

### RO

		Frequency	Percent	Valid Percent	Cumulative Percent
Valid	1.00	1045	21.4	100.0	100.0
Missing	System	3828	78.6		
<b>Total</b>		<b>4873</b>	<b>100.0</b>		

### SF

		Frequency	Percent	Valid Percent	Cumulative Percent
Valid	1.00	367	7.5	100.0	100.0
Missing	System	4506	92.5		
<b>Total</b>		<b>4873</b>	<b>100.0</b>		

OBSOLETE

DW

	Frequency	Percent
Missing System	4873	100.0

**OBSOLETE**



# Frequencies: Non Traditional Unduplicated Headcount End of Summer 2004

## Statistics

		AH	HL	Orch	RO	SF	DW
N	Valid	885	885	885	885	885	885
	Missing	0	0	0	0	0	0

## Frequency Table

### AH

		Frequency	Percent	Valid Percent	Cumulative Percent
Valid	.00	638	72.1	72.1	72.1
	1.00	247	27.9	27.9	100.0
<b>Total</b>		<b>885</b>	<b>100.0</b>	<b>100.0</b>	

### HL

		Frequency	Percent	Valid Percent	Cumulative Percent
Valid	.00	885	100.0	100.0	100.0

### Orch

		Frequency	Percent	Valid Percent	Cumulative Percent
Valid	.00	677	76.5	76.5	76.5
	1.00	208	23.5	23.5	100.0
<b>Total</b>		<b>885</b>	<b>100.0</b>	<b>100.0</b>	

### RO

		Frequency	Percent	Valid Percent	Cumulative Percent
Valid	.00	885	100.0	100.0	100.0

### SF

		Frequency	Percent	Valid Percent	Cumulative Percent
Valid	.00	873	98.6	98.6	98.6
	1.00	12	1.4	1.4	100.0
<b>Total</b>		<b>885</b>	<b>100.0</b>	<b>100.0</b>	

*From EB*

DW

	Frequency	Percent	Valid Percent	Cumulative Percent
Valid .00	402	45.4	45.4	45.4
1.00	483	54.6	54.6	100.0
<b>Total</b>	<b>885</b>	<b>100.0</b>	<b>100.0</b>	

	loc	credit
1	DW	13.30
2	AH	919.07
3	OF	300.99
4	OR	194.62
5	PC	415.89
6	SF	57.24

DW  
13.30  
300.99  
415.89  

---

730.18

College-wide  
13.30  
919.07  
300.99  
194.62  
415.89  
57.24  

---

1901.11

2/13/04  
2.13/04

From EB

CREATE HEADCOUNT FOR ENROLLMENT FOR SUMMER.

SET DATA /TYPE = TXT

FILE = 'I:\Research Data\Student Information System\Summer 2004\Summer II 2004 Raw Data'+

\HEADCOUNTAUG3004.DAT'

DELCASE = LINE

DELIMITERS = ", "

QUALIFIER = ""

ARRANGEMENT = DELIMITED

FIRSTCASE = 2

IMPORTCASE = ALL

VARIABLES =

un A10

erm A7

ref A3

um F6

oc A2

syn F6

acs F4.2

strt A8

end A8

ype A3

cred F4.2

cont F5.2

d a10

mcp A2

ast A13

irst A11

nidd A10

ssn A11

grde F2.1

stat A1

;/CACHE.

;/EXECUTE.

;/FILTER OFF.

;/USE ALL.

;/VARIABLE LABELS

un 'Extract Date'

erm 'Session'

ref 'Course Prefix'

um 'Course Number'

oc 'Course Location'

syn 'Course Synonym'

acs 'Course Activity Classification Structure Code'

strt 'Course Start Date'

end 'Course End Date'

ype 'Course Type'

cred 'Course Credit Hours'

cont 'Course Contact Hours'

d 'Student ID Number'

mcp 'Student Home Campus'

ast 'Student Last Name'

irst 'Student First Name'

*Reworked  
8/2/05*

midd 'Student Middle Name'  
ssn 'Student Social Security Number'  
grde 'Student Course Grade'  
stat 'Student Status in Course'

EXECUTE.

FILTER OFF.

USE ALL.

SELECT IF(id ~= ' ').

EXECUTE .

FILTER OFF.

USE ALL.

SELECT IF (id NE ' ' & id NE '0616743' & id NE '0616744' & id NE '0616750'  
& id NE '0616751' & id NE '0613236' & id NE '0554404' ).

EXECUTE .

SAVE OUTFILE='I:\Research Data\Student Information System'+

'\End of Session\Student Course Registration\Summer II EOS 2004 Course Registrations.sav'.

SAVE OUTFILE='I:\Internal Reporting\Enrollment\Official Enrollment\Raw Data'+

'\EOS Summer 04\headcount Summer II EOS credit 2004.sav'.

\*\*FOR SUMMER I

\*\*Select those course registrations for courses that fit into the Summer I session. Those

\*\* courses will generally fall within a fixed set of dates. If it is not possible to evaluate

\*\* whether or not the registration belongs in Summer I or Summer II by the start date,

\*\* look at the Section Number of the Course (not in this data file) Per Leanne any 10 week course starting in  
Summer I is Summer I..

\*\*FILTER OFF.

\*\*USE ALL.

\*\*SELECT IF (str NE '07/01/04' & str NE '07/03/04' & str NE '07/05/04' & str NE '07/06/04'

\*\*& str NE '07/07/04' & str NE '07/08/04' & str NE '07/11/04'

\*\*& str NE '07/12/04' & str NE '07/13/04' & str NE '07/21/04' & str NE '08/15/04').

\*\*EXECUTE.

\*\*SAVE OUTFILE='I:\Internal Reporting\Enrollment\Official Enrollment\Raw Data'+

\*\*\*\EOS Summer 04\headcount summer I 2004.sav'.

\*\*FOR SUMMER II

\*\*Select those course registrations for courses that fit into the Summer II session. Those

\*\* courses will generally fall within a fixed set of dates. If it is not possible to evaluate

\*\* whether or not the registration belongs in Summer I or Summer II by the start date,

\*\* look at the Section Number of the Course (not in this data file).

FILTER OFF.

USE ALL.

SELECT IF (str = '07/05/04' | str = '07/06/04' | str = '07/07/04' | str = '07/08/04'

| str = '07/09/04' | str = '07/10/04' | str = '07/12/04' | str = '07/22/04').

EXECUTE.

SAVE OUTFILE='I:\Internal Reporting\Enrollment\Official Enrollment\Raw Data'+

'\EOS Summer 04\headcount summer II EOS 2004.sav'.

FILTER OFF.

```
USE ALL.  
SELECT IF(stat = 'A').  
EXECUTE.
```

AGGREGATE

```
/OUTFILE='I:\Internal Reporting\Enrollment\Official Enrollment\Raw Data'+  
'EOS Summer 04\Summer II 04 EOS Credit (credits) by campus.sav'  
/BREAK=loc  
/cred_1 = SUM(cred).
```

AGGREGATE

```
/OUTFILE='I:\Internal Reporting\Enrollment\Official Enrollment\Raw Data'+  
'EOS Summer 04\Summer II 04 EOS Total Collegewide Credit (credits).sav'  
/BREAK=run  
/cred_1 = SUM(cred).
```

```
IF (loc = 'AH') AH = 1 .  
IF (loc = 'HL') HL = 1.  
IF (loc = 'OR') Orch = 1.  
IF (loc = 'RO') RO = 1.  
IF (loc = 'SF') SF = 1.  
IF (loc NE 'AH' & loc NE 'HL' & loc NE 'OR' & loc NE 'RO' & loc NE 'SF')  
DW = 1.
```

VARIABLE LABELS

```
AH 'Attends Auburn Hills Campus'  
HL 'Attends Highland Lakes Campus'  
Orch 'Attends Orchard Ridge Campus'  
RO 'Attends Royal Oak Campus'  
SF 'Attends Southfield Campus'  
DW 'Attends Districtwide Campus'
```

EXECUTE .

```
SAVE OUTFILE='I:\Internal Reporting\Enrollment\Official Enrollment\Raw Data'+  
'EOS Summer 04\Summer II EOS 2004HEADCOUNTAUG3004 duplicated.SAV'.
```

SORT CASES BY id .

CASESTOVARs

```
/ID = id  
/GROUPBY = VARIABLE .
```

```
IF ((AH > 0 & HL > 0) OR  
(AH > 0 & Orch > 0) OR  
(AH > 0 & RO > 0) OR  
(AH > 0 & SF > 0) OR  
(AH > 0 & DW > 0) OR  
(HL > 0 & Orch > 0) OR  
(HL > 0 & RO > 0) OR  
(HL > 0 & SF > 0) OR  
(HL > 0 & DW > 0) OR  
(Orch > 0 & RO > 0) OR  
(Orch > 0 & SF > 0) OR  
(Orch > 0 & DW > 0) OR
```

(RO > 0 & SF > 0) OR

(RO > 0 & DW > 0) OR

(SF > 0 & DW > 0)) multi = 1.

VARIABLE LABELS multi 'Attends multiple campuses'.

EXECUTE .

RECODE

AH HL Orch RO SF DW (SYSMIS=0) .

EXECUTE .

SAVE OUTFILE=

'I:\Internal Reporting\Enrollment\Official Enrollment\Raw Data'+

'\EOS Summer 04\Summer II EOS 2004HEADCOUNTAUG3004 Unduplicated.SAV'.

FREQUENCIES

VARIABLES=ah hl orch ro sf dw multi

/ORDER= ANALYSIS .

\*Save Frequency Output as.

\*\*"I:\Internal Reporting\Enrollment\Official Enrollment\Raw Data'+.

\*\*\EOS Summer 04\Summer II 04 EOS HEADCOUNT Frequencies.spo".

# Frequencies: Summer II 2004 EOS before filter

## Statistics

Course Start Date

N	Valid	30289
	Missing	0

## Course Start Date

	Frequency	Percent	Valid Percent	Cumulative Percent
Valid 03/15/04	1	.0	.0	.0
05/10/04	8835	29.2	29.2	29.2
05/11/04	10389	34.3	34.3	63.5
05/12/04	2102	6.9	6.9	70.4
05/13/04	1569	5.2	5.2	75.6
05/14/04	151	.5	.5	76.1
05/15/04	43	.1	.1	76.2
05/17/04	56	.2	.2	76.4
06/02/04	13	.0	.0	76.5
06/05/04	20	.1	.1	76.5
06/07/04	16	.1	.1	76.6
06/08/04	16	.1	.1	76.6
06/21/04	23	.1	.1	76.7
06/28/04	12	.0	.0	76.7
07/05/04	1	.0	.0	76.8
07/06/04	3317	11.0	11.0	87.7
07/07/04	3410	11.3	11.3	99.0
07/08/04	133	.4	.4	99.4
07/09/04	10	.0	.0	99.4
07/10/04	1	.0	.0	99.4
07/12/04	158	.5	.5	100.0
07/22/04	13	.0	.0	100.0
Total	30289	100.0	100.0	



SYNTAX: CREATE HEADCOUNT for official enrollment summer 2004  
(gmf 07.12.04), SFS

```
GET DATA /TYPE = TXT
/FILE = 'I:\Research Data\Student Information System\Summer 2004\Summer II 2004 Raw Data'+
'HEADCOUNTJUL1004.DAT AUG304.DAT'
/DELCASE = LINE
/DELIMITERS = ", "
/QUALIFIER = ""
/ARRANGEMENT = DELIMITED
/FIRSTCASE = 2
/IMPORTCASE = ALL
/VARIABLES =
run A10
term A7
pref A3
num F6
loc A2
syn F6
acs F4.2
strt A8
end A8
type A3
cred F4.2
cont F5.2
id a10
hmcp A2
last A13
first A11
midd A10
ssn A11
grde F2.1
stat A1
```

.  
CACHE.  
EXECUTE.

FILTER OFF.  
USE ALL.

VARIABLE LABELS  
run 'Extract Date'  
term 'Session'  
pref 'Course Prefix'  
num 'Course Number'  
loc 'Course Location'  
syn 'Course Synonym'  
acs 'Course Activity Classification Structure Code'  
strt 'Course Start Date'  
end 'Course End Date'  
type 'Course Type'  
cred 'Course Credit Hours'  
cont 'Course Contact Hours'  
id 'Student ID Number'  
hmcp 'Student Home Campus'  
last 'Student Last Name'  
first 'Student First Name'  
midd 'Student Middle Name'  
ssn 'Student Social Security Number'  
grde 'Student Course Grade'  
stat 'Student Status in Course'

EXECUTE.

FILTER OFF.  
USE ALL.  
SELECT IF(id ~= ' ').  
EXECUTE .

FILTER OFF.  
USE ALL.

```
SELECT IF (id NE '' & id NE '0616743' & id NE '0616744' & id NE '0616750'
 & id NE '0616751' & id NE '0613236' & id NE '0554404' ).
EXECUTE .
```

```
SAVE OUTFILE='I:\Internal Reporting\Enrollment\Official Enrollment\Raw Data'+
'\OTD Summer 04\headcount summer credit 2004.sav'.
```

```
**FOR SUMMER I
```

```
**Select those course registrations for courses that fit into the Summer I session. Those
** courses will generally fall within a fixed set of dates. If it is not possible to evaluate
** whether or not the registration belongs in Summer I or Summer II by the start date,
** look at the Section Number of the Course (not in this data file).
```

```
**FILTER OFF.
```

```
**USE ALL.
```

```
**SELECT IF (str NE '06/17/04' & str NE '06/21/04' & str NE '07/06/04'
```

```
** & str NE '07/07/04' & str NE '07/08/04' & str NE '07/09/04'
```

```
** & str NE '07/12/04' & str NE '07/22/04').
```

```
**EXECUTE.
```

```
**SAVE OUTFILE='I:\Internal Reporting\Enrollment\Official Enrollment\Raw Data'+
**'\FDS spring 04\headcount summer I 2004.sav'.
```

```
**FOR SUMMER II
```

```
**Select those course registrations for courses that fit into the Summer II session. Those
** courses will generally fall within a fixed set of dates. If it is not possible to evaluate
** whether or not the registration belongs in Summer I or Summer II by the start date,
** look at the Section Number of the Course (not in this data file).
```

```
FILTER OFF.
```

```
USE ALL.
```

```
SELECT IF (str = '07/05/04' | str = '07/06/04' | str = '07/07/04' | str = '07/08/04'
```

```
| str = '07/09/04' | str = '07/12/04' | str = '07/22/04').
```

```
EXECUTE.
```

```
SAVE OUTFILE='I:\Internal Reporting\Enrollment\Official Enrollment\Raw Data'+
'\OTD summer 04\headcount summer II 2004.sav'.
```

```
FILTER OFF.
```

```
USE ALL.
```

```
SELECT IF(stat = 'A').
```

```
EXECUTE.
```

```
AGGREGATE
```

```
/OUTFILE='I:\Internal Reporting\Enrollment\Official Enrollment\Raw Data'+
```

```
'\OTD Summer 04\Summer II 04 OTD Credit (credits) by campus.sav'
```

```
/BREAK=loc
```

```
/cred_1 = SUM(cred).
```

```
AGGREGATE
```

```
/OUTFILE='I:\Internal Reporting\Enrollment\Official Enrollment\Raw Data'+
```

```
'\OTD Summer 04\Summer II 04 OTD Total Collegewide Credit (credits).sav'
```

```
/BREAK=run
```

```
/cred_1 = SUM(cred).
```

```
IF (loc = 'AH') AH = 1 .
```

```
IF (loc = 'HL') HL = 1.
```

```
IF (loc = 'OR') Orch = 1.
```

```
IF (loc = 'RO') RO = 1.
```

```
IF (loc = 'SF') SF = 1.
```

```
IF (loc NE 'AH' & loc NE 'HL' & loc NE 'OR' & loc NE 'RO' & loc NE 'SF')
```

```
DW = 1.
```

```
EXECUTE .
```

```
SAVE OUTFILE='I:\Internal Reporting\Enrollment\Official Enrollment\Raw Data'+
```

*come back here*

*7/10/04*

*EDS*  
^OTD Summer 04\Summer II 2004HEADCOUNTjul1004 Unduplicated.SAV'.  
*avg 3004*

*EDS*  
SORT CASES BY id .  
CASESTOVARS  
/ID = id  
/GROUPBY = VARIABLE .

SAVE OUTFILE=  
'I:\Internal Reporting\Enrollment\Official Enrollment\Raw Data'+  
^OTD Summer 04\Summer II 2004HEADCOUNTjul1004 Unduplicated.SAV'.  
*avg 3*

*EDS*  
FREQUENCIES  
VARIABLES=ah hl orch ro sf dw  
/ORDER= ANALYSIS .

SORT CASES BY id .  
CASESTOVARS  
/ID = id  
/GROUPBY = INDEX .

SAVE OUTFILE='I:\Research Data\Student Information System'+  
'Updated ~~One Tenth Day~~ Student Course Registration\Summer II.OTD 2004 Unduplicated students.sav'.  
*End of Session* *EDS*

\*FOR NON-TRADITIONAL SIDE OF THE HOUSE AT END OF SESSION WE NEED TO  
\*SELECT OUT BY END DATE. WE WILL NEED TO LOOK AT 2003/ AY AND 2004/AY.

SAVE OUTFILE=

'I:\Internal Reporting\Enrollment\Official Enrollment\Raw Data'+  
'\OTD winter 04\Winter 2004HEADCOUNTjan2304.SAV'.

FILTER OFF.  
USE ALL.

SELECT IF(stat = 'A').  
EXECUTE.

AGGREGATE

/OUTFILE='I:\Internal Reporting\Enrollment\Official Enrollment\Raw Data'+  
'\OTD winter 04\Winter 04 Credit (credits) by campus.sav'  
/BREAK=loc  
/cred\_1 = SUM(cred).

AGGREGATE

/OUTFILE='I:\Internal Reporting\Enrollment\Official Enrollment\Raw Data'+  
'\OTD winter 04\Winter 04 Total Collegewide Credit (credits) by campus.sav'  
/BREAK=run  
/cred\_1 = SUM(cred).

IF (loc = 'AH') AH = 1 .  
IF (loc = 'HL') HL = 1 .  
IF (loc = 'OR') Orch = 1 .  
IF (loc = 'RO') RO = 1 .  
IF (loc = 'SF') SF = 1 .  
IF (loc NE 'AH' & loc NE 'HL' & loc NE 'OR' & loc NE 'RO' & loc NE 'SF')  
DW = 1 .  
EXECUTE .

SAVE OUTFILE='I:\Internal Reporting\Enrollment\Official Enrollment\Raw Data'+  
'\OTD winter 04\Winter 2004HEADCOUNTjan2304 Unduplicated.SAV'.

SORT CASES BY id .  
CASESTOVARS  
/ID = id  
/GROUPBY = VARIABLE .

SAVE OUTFILE=

'I:\Internal Reporting\Enrollment\Official Enrollment\Raw Data'+  
'\OTD winter 04\Winter 2004HEADCOUNTjan2304 Unduplicated.SAV'.

FREQUENCIES

VARIABLES=ah hl orch ro sf dw  
/ORDER= ANALYSIS .

also save in updated Student Course Registrations → 40

IT is selected on or on end date or after the beginning of the term, but before the start of next term

Convert - end to Date mm/dd/yy - then create a numeric copy.

CREATE HEADCOUNT for official enrollment.SPS

Summer 2004 \ Summer II 2004

GET DATA /TYPE = TXT

/FILE = 'I:\Research Data\Student Information System\Winter 2004\Raw Data\

'HEADCOUNTJAN2304.DAT' AUG 2004.DAT

← Date grades are mailed

/DELCASE = LINE

/DELIMITERS = ", "

/QUALIFIER = ""

/ARRANGEMENT = DELIMITED

/FIRSTCASE = 2

/IMPORTCASE = ALL

/VARIABLES =

run A10

term A7

pref A3

num F6

loc A2

syn F6

acs F4.2

strt A8

end A8

type A3

cred F4.2

cont F5.2

id a10

hmcp A2

last A13

first A11

midd A10

ssn A11

grde F2.1

stat A1

CACHE.

EXECUTE.

WRONG  
SYNTAX

FILTER OFF.

USE ALL.

VARIABLE LABELS

run 'Extract Date'

term 'Session'

pref 'Course Prefix'

num 'Course Number'

loc 'Course Location'

syn ' Course Synonym'

acs 'Course Activity Classification Structure Code'

strt 'Course Start Date'

end 'Course End Date'

type 'Course Type'

cred 'Course Credit Hours'

cont 'Course Contact Hours'

id 'Student ID Number'

hmcp 'Student Home Campus'

last 'Student Last Name'

first 'Student First Name'

midd 'Student Middle Name'

ssn 'Student Social Security Number'

grde 'Student Course Grade'

stat 'Student Status in Course'

EXECUTE.

FILTER OFF.

USE ALL.

SELECT IF(id = '' & id NE '0554404' & id NE '0616743' &

id NE '0616744' & id NE '0616750' & id NE '0616751'

& id NE '0613236').

EXECUTE .

Select based on  
Summer I/II selection  
criteria