

# Guided Pathways Presentation

College Academic Senate

January 28, 2016

- Nahrein Atkinson
- Rhonda Brown
- Barbie Hoag
- Jackie Shadko
- Tim Sherwood
- Bev Stanbrough





Are you kidding me?!?!?



UGH!

## Requirements

Major Requirements		
DMS 1000	Orientation to Sonography	2
DMS 1010	Fundamentals of Sonography	4
DMS 1020	Cross-Sectional Anatomy	4
DMS 1100	Physics Applied to Sonography	3
DMS 1200	OB/GYN Pathological Imaging	2
DMS 1300	Abdominal Pathological Imaging	3
DMS 1420	Sonography Practicum I	
DMS 2200	Advanced Sonography	
DMS 2400	Sonography Practicum II	
DMS 2420	Sonography Practicum III	
Required Supportive Courses		
BIO 2630	Human Anatomy and Physiology I	
BIO 2640	Human Anatomy and Physiology II	
ENG 1510 <sup>1</sup>	Composition I	
Select one of the following:		
ENG 1520 <sup>1</sup>	Composition II	
or		
ENG 2200 <sup>1</sup>	Professional Communication	
MAT 1560 <sup>1, 2</sup>	Trigonometry	
MED 1103	Medical Terminology	
PHY 1610 <sup>1, 3</sup>	College Physics I	
PSY 2510 <sup>1</sup>	Introduction to Psychology	
Recommended Electives		
CIS 1000	Computer Literacy	
MDA 1350	Medical Law and Ethics	3
Total Credit Hours for Program-Related Courses		69-70
Necessary electives must also be completed to meet requirements for an Associate in Applied Science degree.		

# Currently...

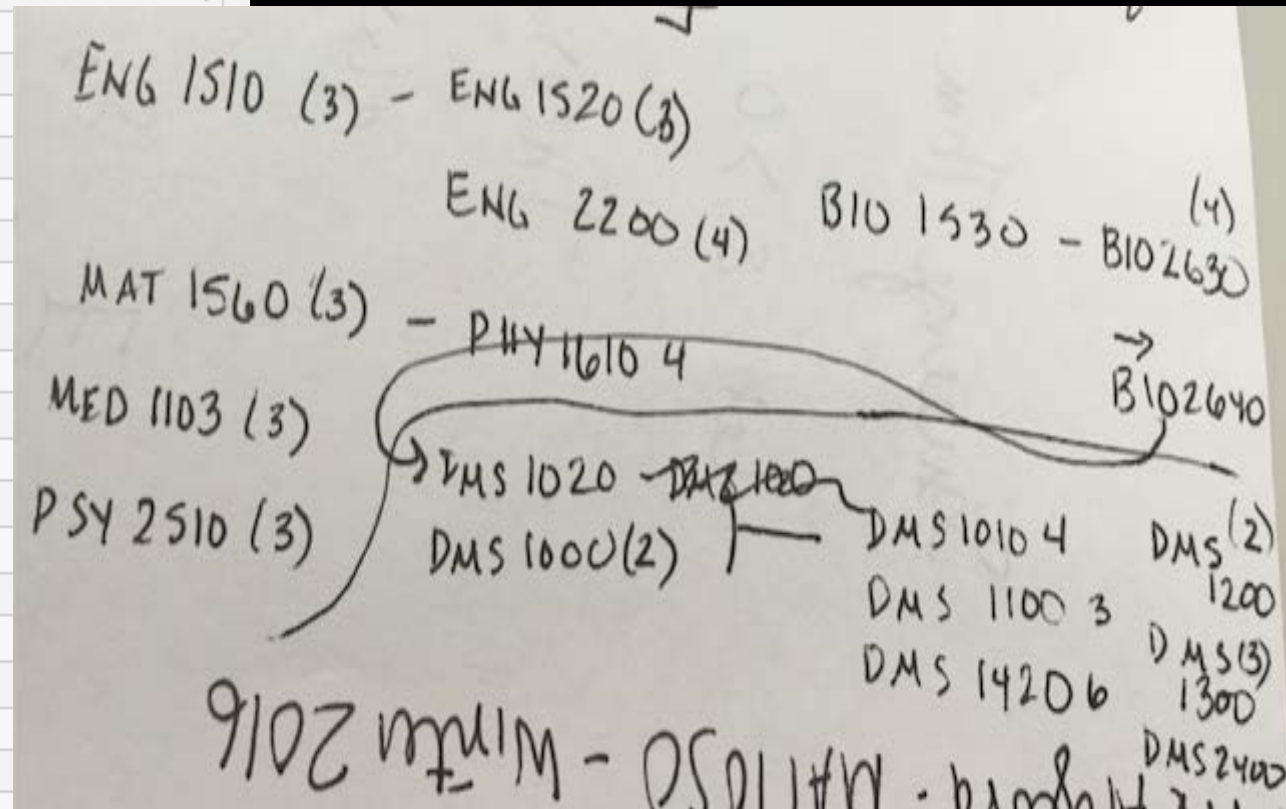

<sup>1</sup> Course may be used to meet General Education requirements.

<sup>2</sup> May substitute **MAT 1630** or **MAT 1730** for **MAT 1560**.

<sup>3</sup> Students taking **PHY 1610** should take **MAT 1560** or **MAT 1630** prior to **PHY 1610**.



COMPLETION RATES

TRANSFERABILITY

SEAT COUNT

**STUDENT SUCCESS**



**FRUSTRATION**

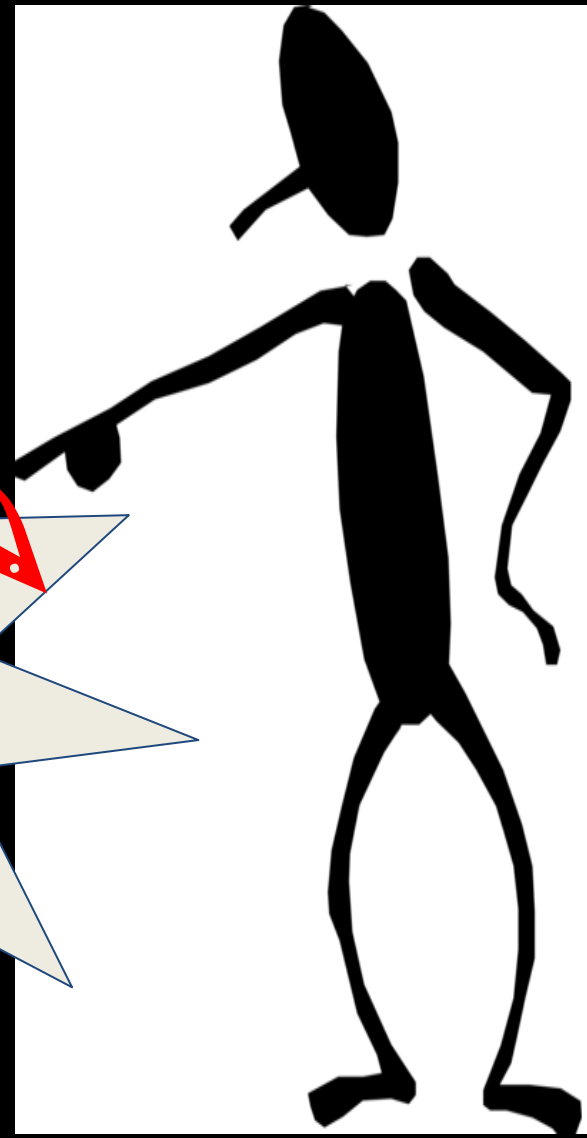

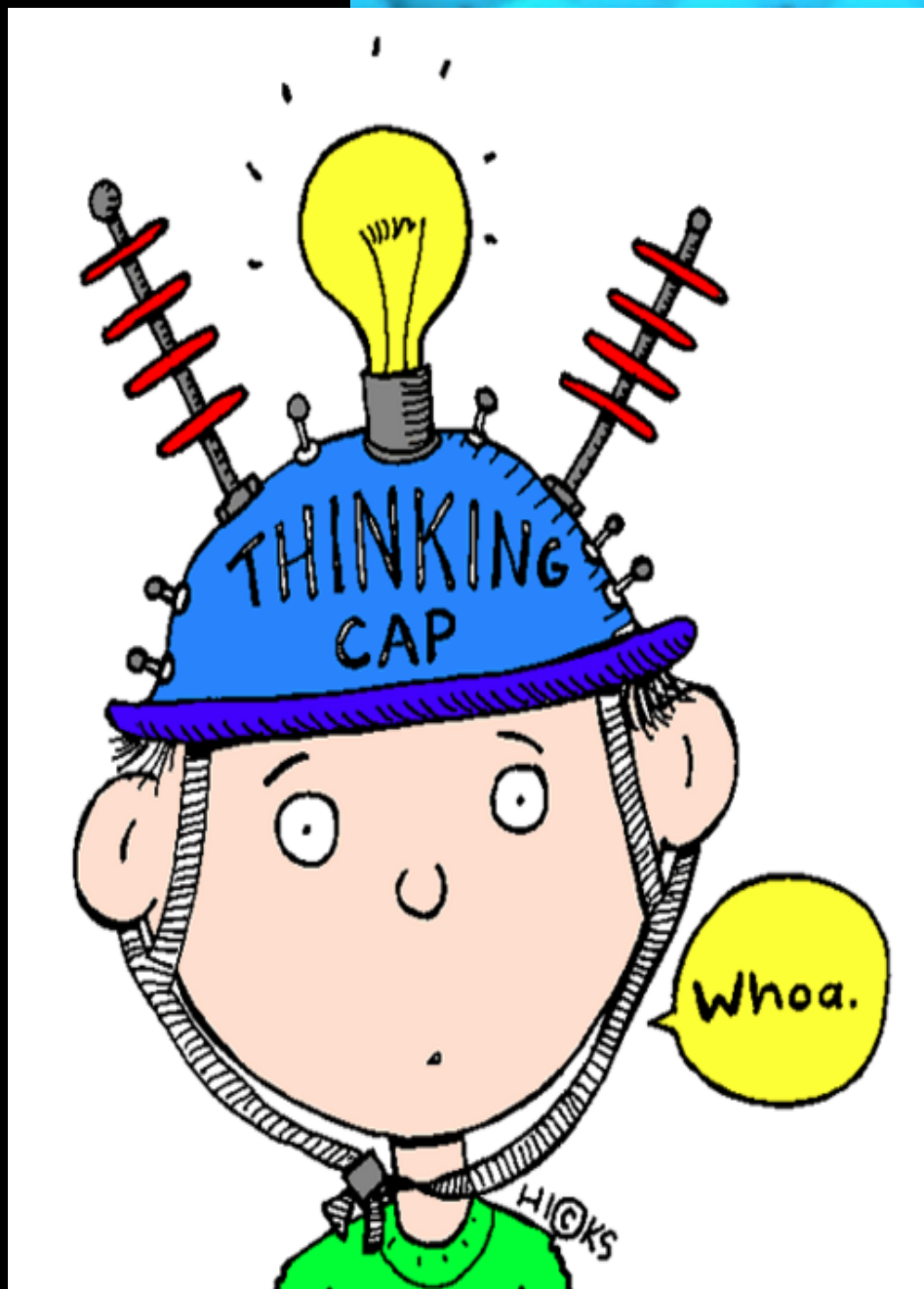



# TRANSFER

"I transferred to OCC because it was closer to home and had better classes that fit my academic goals." - Teresa, Royal Oak

APPLY TODAY

## YOU ARE

I am... [dropdown]

or

I want to... [dropdown]

- Apply Now
- Contact OCC
- Explore Continuing Education
- Learn about Business/Industry Services
- Earn a College Degree or Certificate
- Get Advice
- Learn English
- Make a Donation
- Speak to a Faculty Member
- Transfer to a 4-Year Institution



- Sign-up for the OCC Emergency Alert System today.
- OCC No Smoking Policy now includes no e-cigarettes or vaping on all campuses.
- OCC will be closed Jan 18, in observance of MLK day.
- Drop/Add Period - Jan 11-15
- Now Accepting Entries for Annual Conference Art Contest - Deadline Feb 16.

<b>JANUARY 15, 2016</b> Martin Luther King, Jr., Convocation Location: Orchard Ridge Campus	<b>FEBRUARY 1, 2016</b> 27th National African American Read-In Location: Auburn Hills Campus
<b>FEBRUARY 3, 2016</b> 27th National African American Read-In Location: Orchard Ridge Campus	<b>FEBRUARY 4, 2016</b> 27th National African American Read-In Location: Highland Lakes Campus

**TELL US WHO YOU ARE**

I am... [dropdown]

or

**ANNOUNCEMENT:**

- Sign-up for the OCC Emergency Alert System today.
- OCC No Smoking Policy now

**EVENTS / NEWS**

JANUARY 15, 2016  
 Martin Luther King, Jr., Convocation  
 Location: Orchard Ridge Campus



# Career/Major Interest Areas

Begin with your CAREER in mind...



Business and  
Entrepreneurship

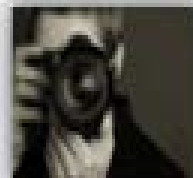

Communication and  
Creative Arts

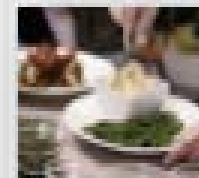

Culinary and  
Hospitality

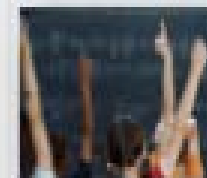

Education

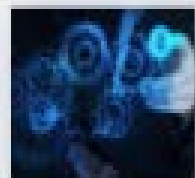

Engineering and  
Manufacturing



Health Care

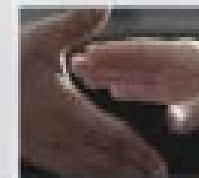

Human and Social  
Services



Information  
Technologies

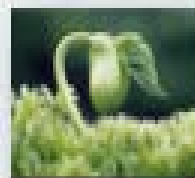

Sciences



Personal / Professional  
Development

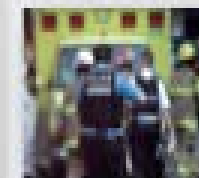

Public Safety

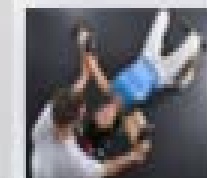

Sports and Fitness

[A-Z List of Programs](#)





# Health Care

Many of today's hottest careers are in the healthcare field, with career opportunities and personal satisfaction unmatched by other professions.

**Nursing**

**Clinical Lab Science**

**Dental Hygiene**

**Diagnostic Medical Sonography**

**Medical Assisting**

**Physical Therapist Asst.**

**Radiologic Technology**

**Respiratory Care**

**Sports and Fitness**

*Lorain County Community College's nursing program gets highest accreditation rating – The Morning Journal, April 2015*

[Click to read the article!](#)

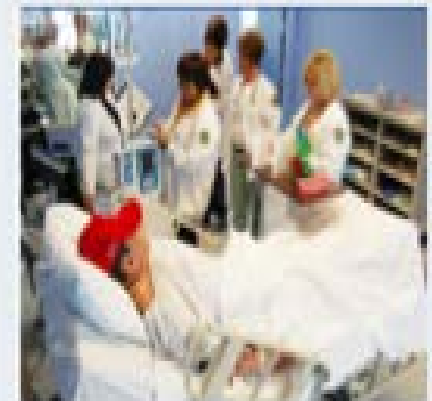

# Oakland Community College Guided Pathways Initiative Program Map Template Sample

Fall 2016		Winter 2017		Summer 2017	
ENG 1510	3	ENG 1520	3	BIO 1570	3
PSY 2510	3	MAT 1100	4	BIO 2630	4
MAT 1050	4	BIO 1530 or 1511	4	SOC 2510	3
PHI 1610 or 1710	3	PER REQ	1	<b>Total Credits</b>	<b>10</b>
<b>Total Credits</b>	<b>13</b>	<b>Total Credits</b>	<b>12</b>		

Fall 2017		Summer 2018	
BIO 2640	4	NUR 1290	3
HEA 1510	3	<b>Total Credits</b>	<b>3</b>
POL 1510	3		
<b>Total Credits</b>	<b>10</b>		

Fall 2018		Winter 2019		Summer 2019	
NUR 1410	7	NUR 1450	.5	NUR 1470	.5
<b>Total Credits</b>	<b>7</b>	NUR 1510	4	NUR 1530	4
		NUR 1460	.5	<b>Total Credits</b>	<b>4.5</b>
		NUR 1520	4		
		<b>Total Credits</b>	<b>9</b>		

Fall 2019		Winter 2020	
NUR 2510	4	NUR 2520	4
NUR 2530	4	NUR 2540	4.5
<b>Total Credits</b>	<b>8</b>	<b>Total Credits</b>	<b>8.5</b>



**What we do already: getting students in, taking classes, through programs and credential completion, BUT.....**





**With substantial differences**

- ✓ Deliberate/intentional
- ✓ Targeted
- ✓ Proactive

## Specific focus points to include:

- 1. Successful entry-point navigation by and orientation for students*
- 2. Universal promotion of clear, identified educational and career goals*
- 3. Integrated/coordinated student success supports*



# Guided Pathways (embedded in Persistence and Completion Academy)

1.  
Intake  
"On Ramp"

2.  
Program  
Plans

Matriculation Pipeline



# Matriculation Pipeline

DRAFT

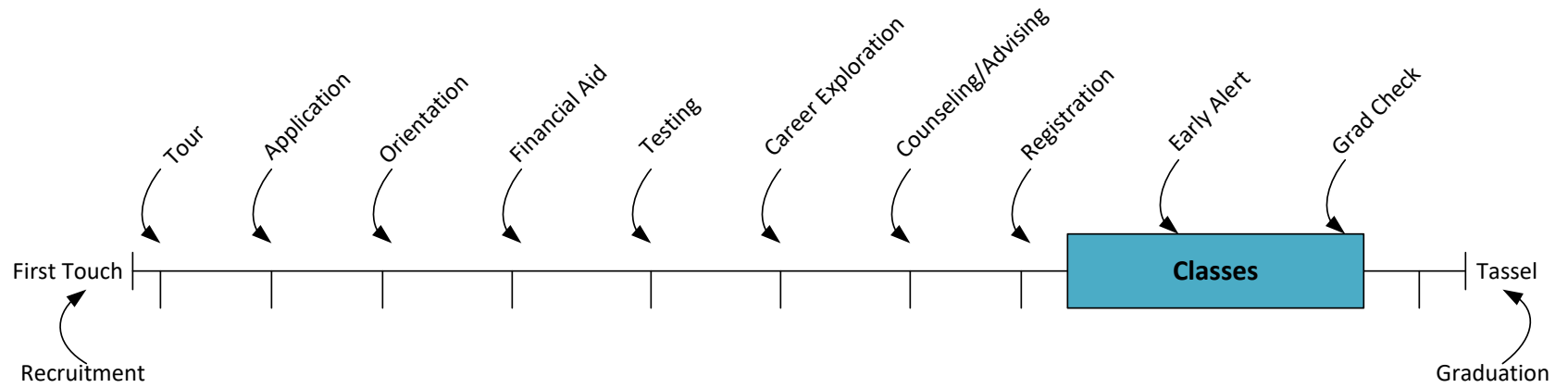

# Oakland Community College Guided Pathways Initiative Program Map Template Sample

Fall 2016		Winter 2017		Summer 2017	
ENG 1510	3	ENG 1520	3	BIO 1570	3
PSY 2510	3	MAT 1100	4	BIO 2630	4
MAT 1050	4	BIO 1530 or 1511	4	SOC 2510	3
PHI 1610 or 1710	3	PER REQ	1	<b>Total Credits</b>	<b>10</b>
<b>Total Credits</b>	<b>13</b>	<b>Total Credits</b>	<b>12</b>		

Fall 2017		Summer 2018	
BIO 2640	4	NUR 1290	3
HEA 1510	3	<b>Total Credits</b>	<b>3</b>
POL 1510	3		
<b>Total Credits</b>	<b>10</b>		

Fall 2018		Winter 2019		Summer 2019	
NUR 1410	7	NUR 1450	.5	NUR 1470	.5
<b>Total Credits</b>	<b>7</b>	NUR 1510	4	NUR 1530	4
		NUR 1460	.5	<b>Total Credits</b>	<b>4.5</b>
		NUR 1520	4		
		<b>Total Credits</b>	<b>9</b>		

Fall 2019		Winter 2020	
NUR 2510	4	NUR 2520	4
NUR 2530	4	NUR 2540	4.5
<b>Total Credits</b>	<b>8</b>	<b>Total Credits</b>	<b>8.5</b>



# Questions

