



Degree and Credit Hour Trends Report Worksheet

Requestor:	Curriculum to be Reviewed: <i>MDA</i>	Due: <i>2/4/03</i>
Coordinator:	<i>Karen Kittle</i>	

Report to consist of the following:						
Degree Prefixes:	<i>MDA, AASL</i>					
Course Codes:	<i>MDA</i>	<i>MEDICAL ASSISTING</i>				
	<i>MED</i>	<i>MEDICAL TECHNOLOGY</i>				

Bookmarks:		
Intro Section:	<u>Program Title</u> Report for CRC <i>MEDICAL ASSISTING</i>	100%
	<u>Program Prefix</u> Table of Contents <i>MDA</i>	100%
Degree Trends Section:	<u>Program Title</u> Degree Trends Report	100%
	<u>Program Prefix</u> Degree Trends Summary	100%
	<u>Program Prefix</u> Ten Year Trend	100%
	<u>Program Prefix</u> Rate of Change	100%
	<u>Program Prefix</u> Three Year Moving Mean	100%
	College-wide Ten Year Trend	100%
Credit Hour Trends Section:	<u>Course Title</u> Credit Hour Trends Report	100%
:	<u>Course Code</u> Credit Hour Trends Summary	100%
	<u>Course Code</u> Ten Year Trend	100%
	<u>Course Code</u> Three Year Moving Mean	158%
	<u>Course Code</u> Rate of Change	158%
	College-wide Ten Year Trend	100%

Send to Eleanor 3/4/03
[Signature]

Institutional Research Report

**Medical Assisting (1992 - 2002)
Degree and Credit Hour Trends Reports
for
Curriculum Review Committee**



**OAKLAND
COMMUNITY
COLLEGE**

TABLE OF CONTENTS

Medical Assisting Degree Trends Report

MDA Degree Trends Summary

MDA Ten Year Trend

MDA Rate of Change

MDA Three Year Moving Mean

College-wide Ten Year Trend

Medical Assisting Credit Hour Trends Report

MDA Credit Hour Trends Summary

MDA Ten Year Trend

MDA Three Year Moving Mean

MDA Rate of Change

College-wide Ten Year Trend

Medical Technology Credit Hour Trends Report

MDA Credit Hour Trends Summary

MDA Ten Year Trend

MDA Three Year Moving Mean

MDA Rate of Change

College-wide Ten Year Trend



OAKLAND
COMMUNITY
COLLEGE

Degree Trends Report
Medical Assisting
MDA
2001-02

Prepared by:
Oakland Community College
Office of Institutional Research
March 3, 2003

**Oakland Community College
Degrees Trends Report
Medical Assisting (MDA)
1992-93 through 2001-02**

The Degree Trends Report is developed by the Office of Institutional Research based on data compiled from official college records which are submitted to the State of Michigan for IPEDS (Integrated Post-Secondary Education System) Annual Degrees Conferred Report. The Degrees Trends Report examines trends of OCC degrees, based on specific programs. The standard format offers information on certificates and associate's degrees awarded. In the event that a given program offers only a certificate or an associate's degree, information describing the other type of award will not be provided.

Trends over a specified period of time are illustrated by the following graphs for Medical Assisting (MDA)

- Ten year trend showing the annual awards conferred in Medical Assisting
- Rate of change in annual awards conferred in Medical Assisting
- The three year Moving Mean for annual awards conferred in Medical Assisting
- Ten year trend in awards conferred collegewide.

Questions regarding this report can be addressed to the Office of Institutional Research at (248) 341-2123

**Oakland Community College
 Associates Degrees and Certificates Awarded
 Medical Assisting
 1992-93 through 2001-02**

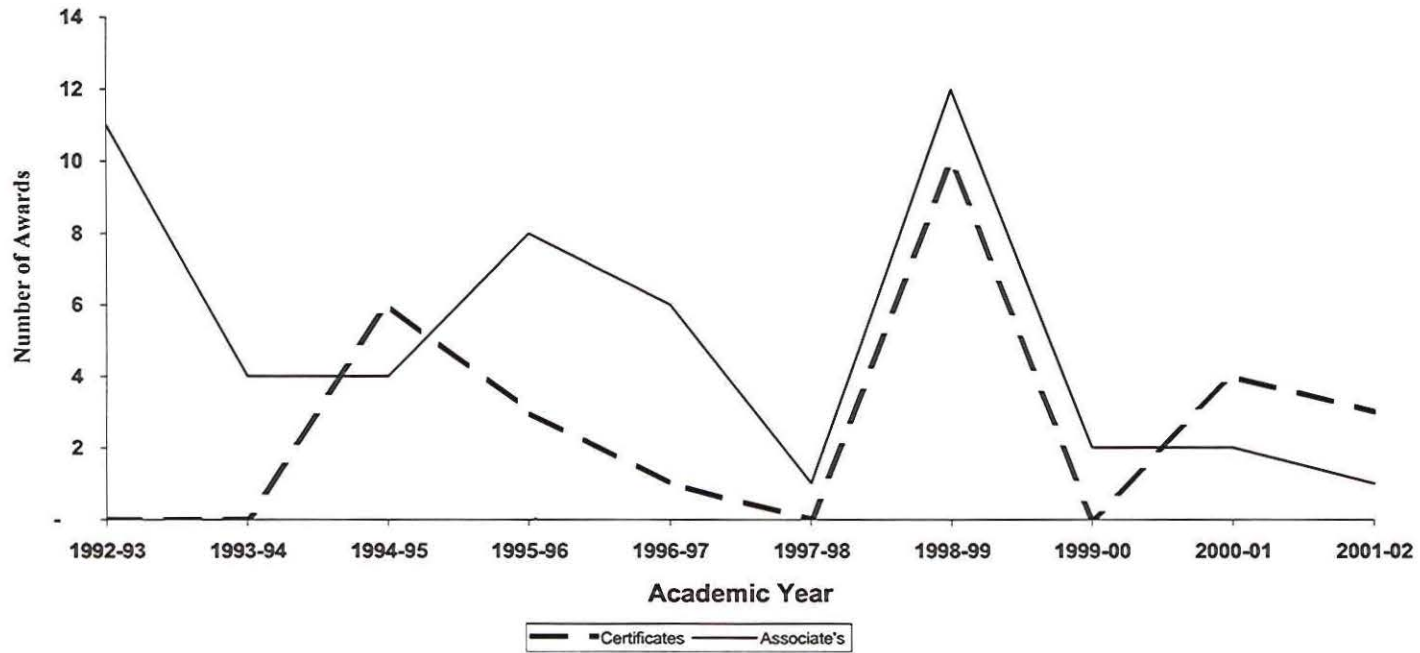

<u>Academic Yr.</u>	<u>Certificates</u>	<u>Associates</u>
1992-93	0	11
1993-94	0	4
1994-95	6	4
1995-96	3	8
1996-97	1	6
1997-98	0	1
1998-99	10	12
1999-00	0	2
2000-01	4	2
2001-02	3	1

**Oakland Community College
Rate of Change in Annual Awards
College-wide
1992-93 through 2001-02**

Associate's Degrees

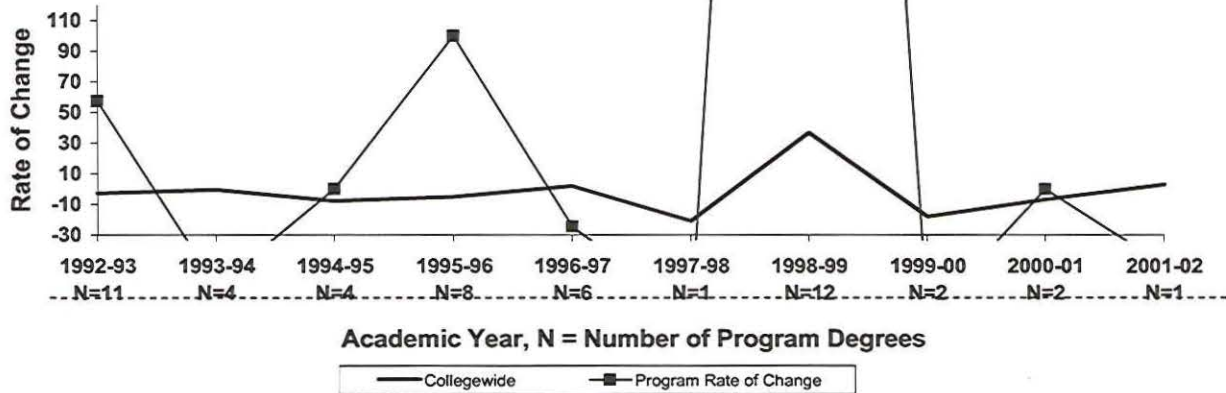

Certificates

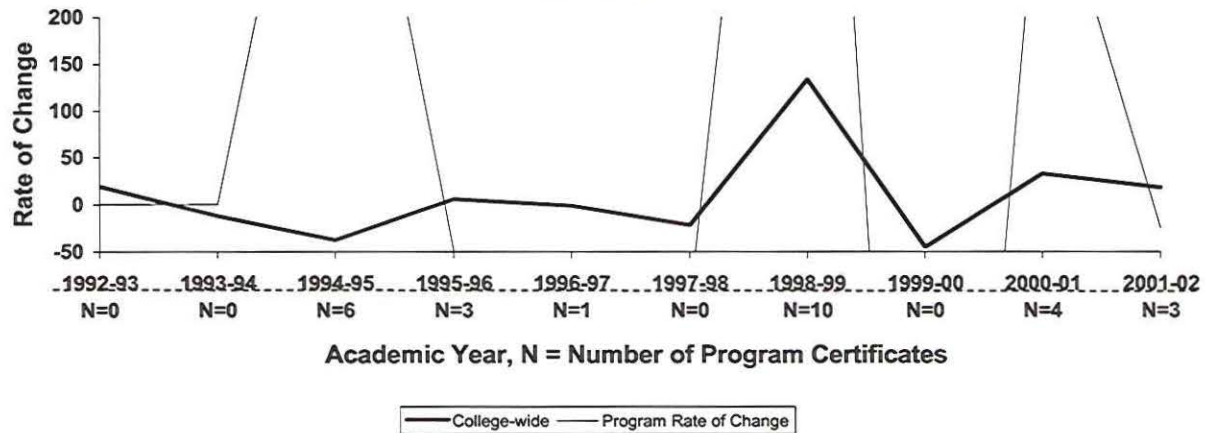

**Oakland Community College
Three Year Moving Mean in Annual Awards
Medical Assisting
1992-93 through 2000-01**

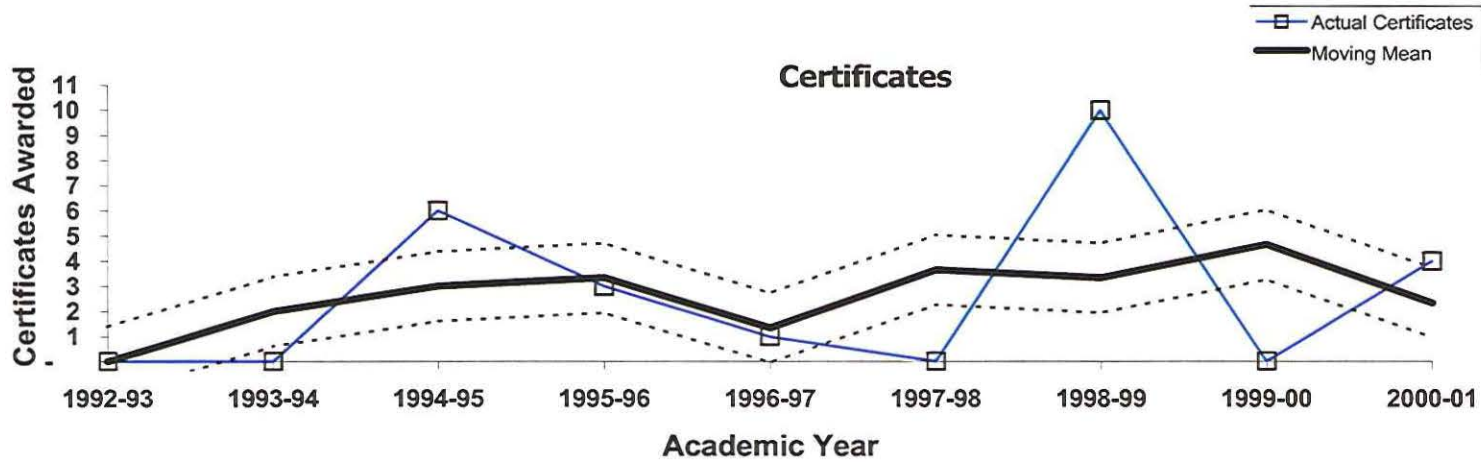
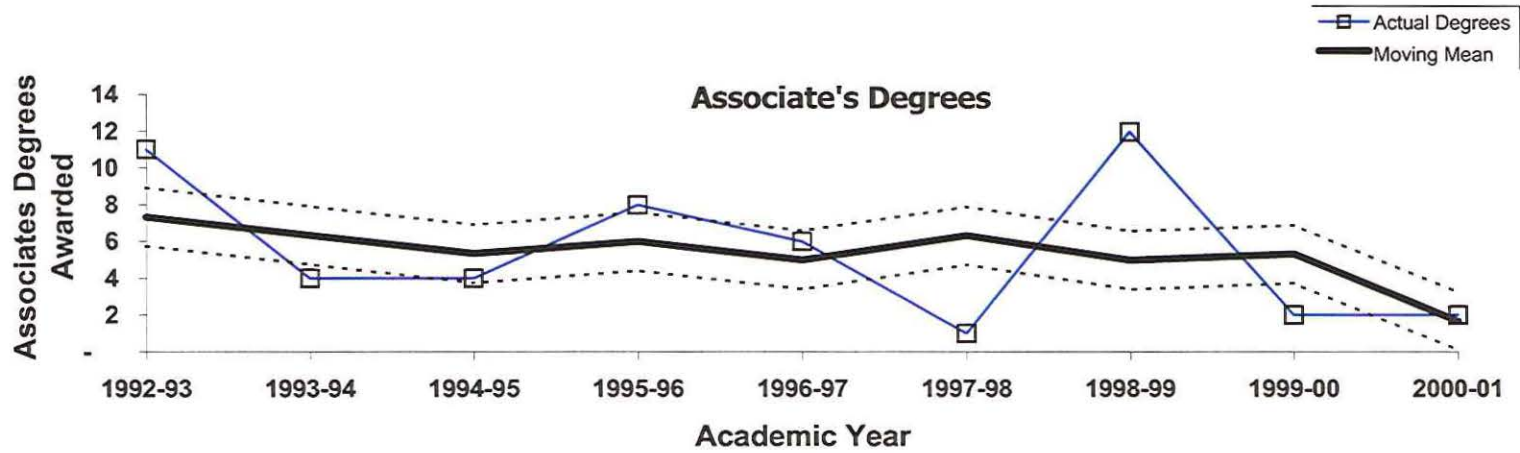

**Oakland Community College
 Associates Degrees and Certificates Awarded
 College-wide
 1992-93 through 2001-02**

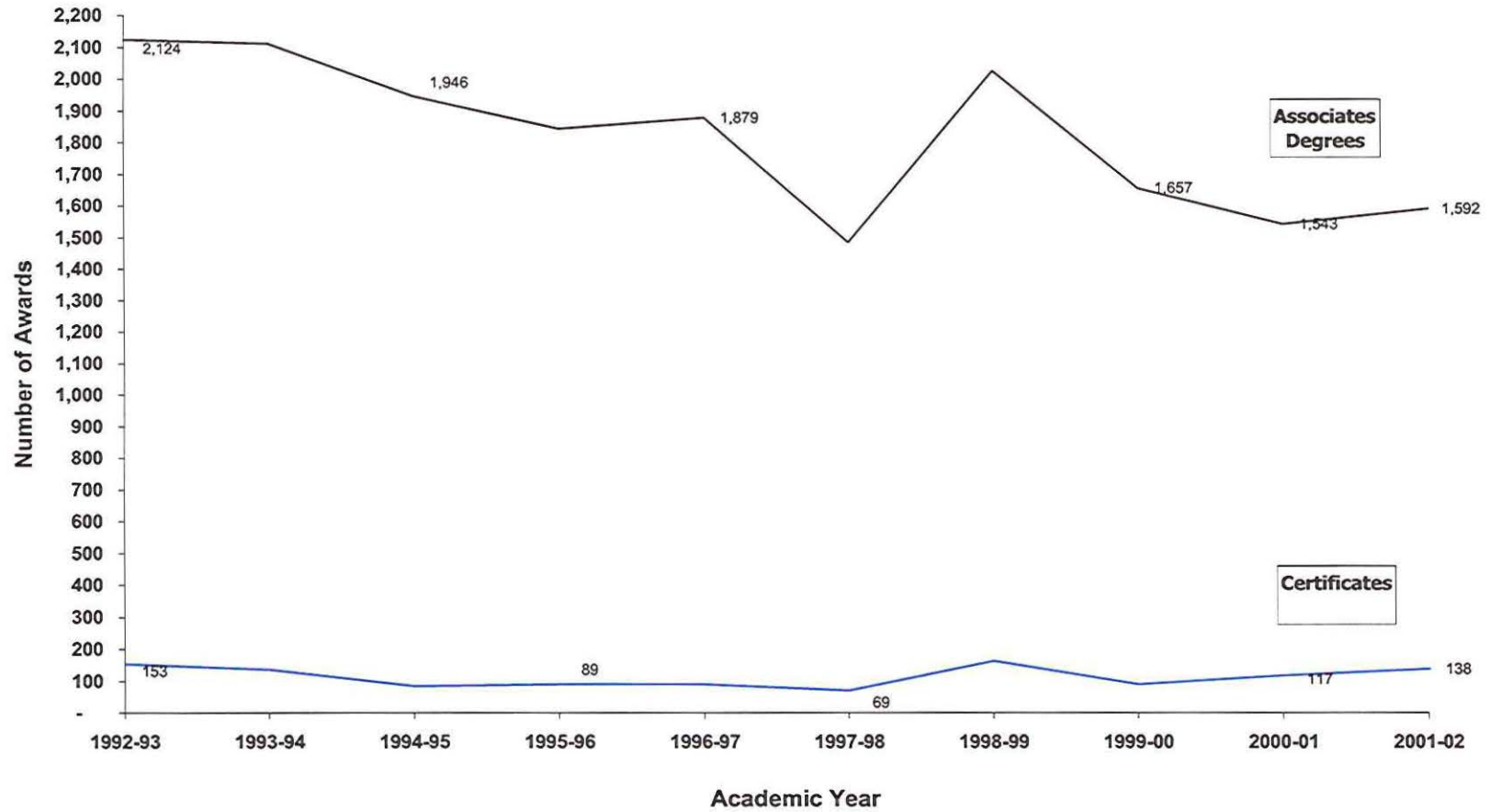



OAKLAND
COMMUNITY
COLLEGE

**Credit Hour Trends Report
Medical Assisting
MDA
2001-02**

**Prepared by:
Oakland Community College
Office of Institutional Research
March 3, 2003**

**Oakland Community College
Credit Hour Trends Report
Medical Assisting
1992-93 through 2001-02**

Each year the Office of Institutional Research prepares the Credit Hour Trends report, based on data submitted to the State of Michigan in the annual ACS-6 (Activities Classification Structure) process. This report is based on each course section's official count date (1/10th Day). The Credit Hour Trends report examines annual (July 1 - June 30) enrollment trends of OCC disciplines, based on course prefix codes.

Trends over a specified period of time are illustrated by the following graphs for Medical Assisting.

- Graph depicting ten year trend in student credit hours generated by Medical Assisting
- Graphs depicting 3-year moving mean and rate of change in student credit hours for Medical Assisting.
- Ten year trend in annual credit hours generated Collegewide.

Questions regarding this report can be addressed to the Office of Institutional Research at (248) 341-2123.

**Oakland Community College
Ten Year Trend in Student Credit Hours
Medical Assisting
1992-93 through 2001-02**

	1992-93 SCH	1993-94 SCH	1994-95 SCH	1995-96 SCH	1996-97 SCH	1997-98 SCH	1998-99 SCH	1999-00 SCH	2000-01 SCH	2001-02 SCH	5-Year % Change	10-Year % Change
Medical Assisting	920	1,029	1,359	1,295	1,044	981	838	715	796	689	-29.8	-25.1
College Wide Totals	528,686	501,553	471,593	451,159	443,471	431,521	440,448	438,997	453,054	447,928	3.8	-15.3

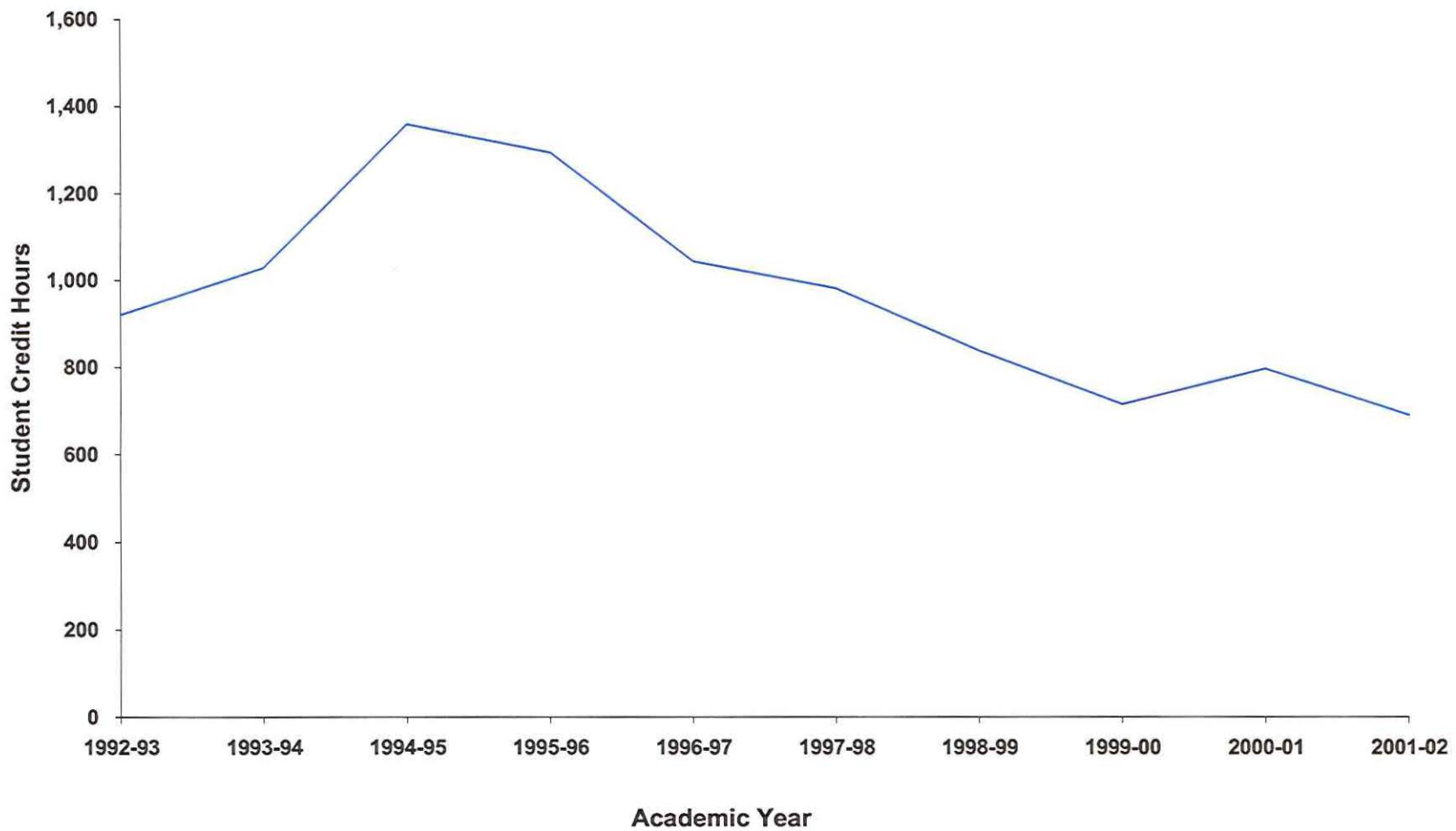

**Oakland Community College
3 - Year Moving Mean
Medical Assisting
1992-93 through 2000-01**

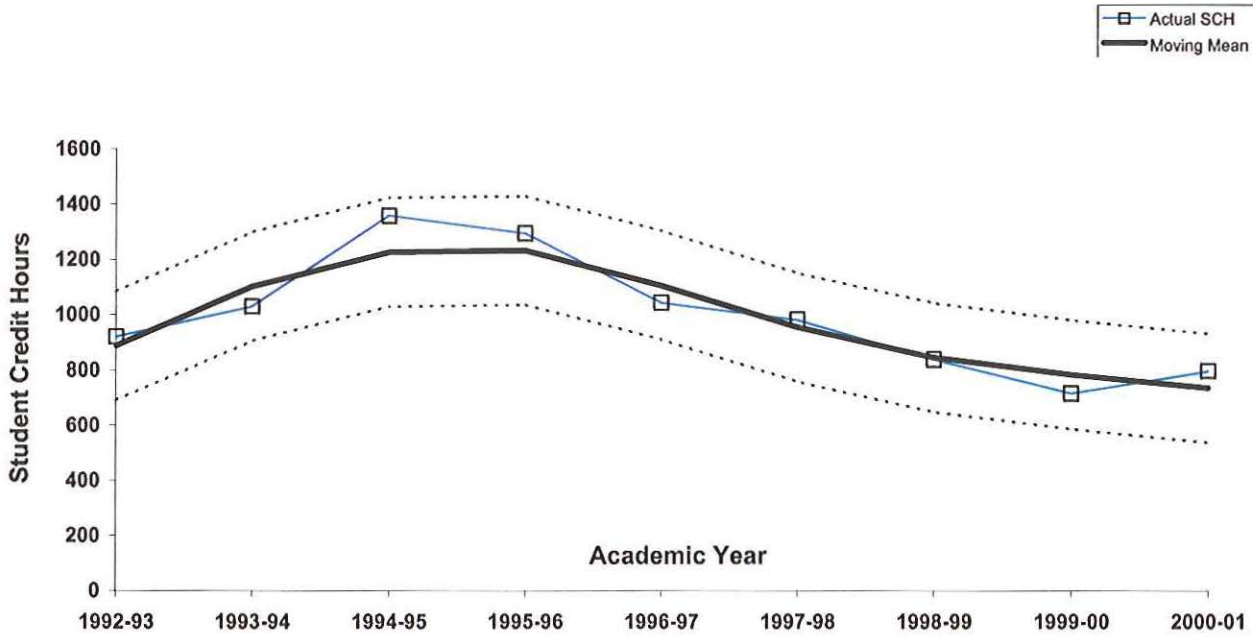

Rate of Change in Student Credit Hours 1992-93 through 2001-02

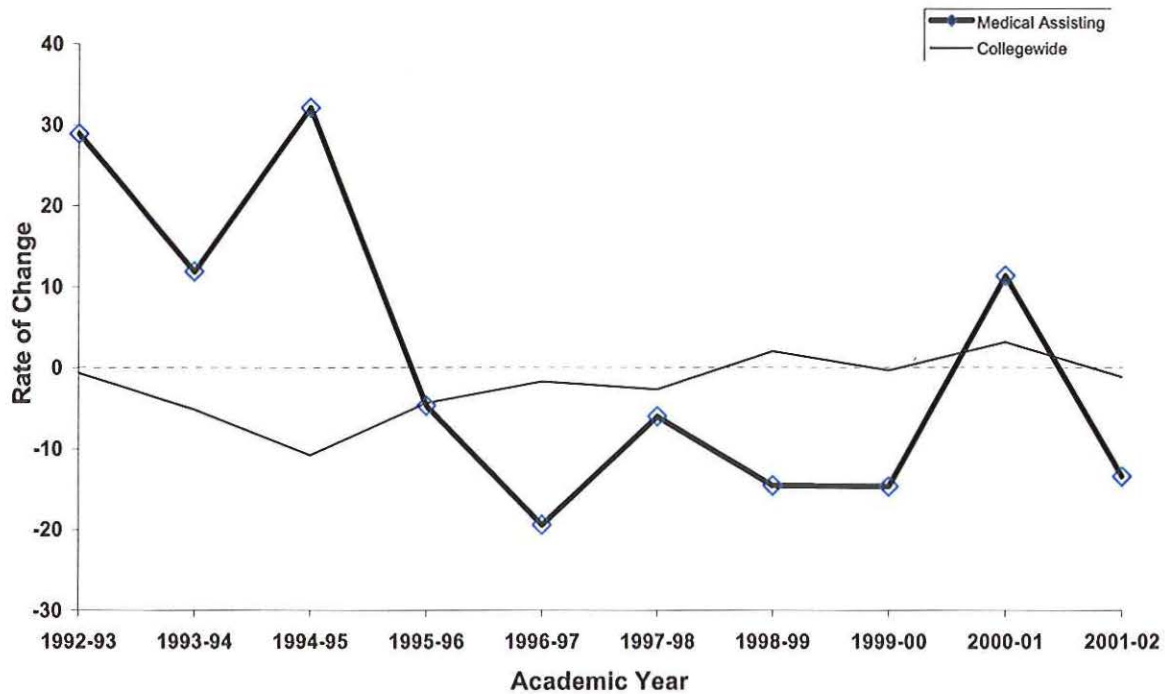

**Oakland Community College
Ten Year Trend in Student Credit Hours
College-wide
1991-92 through 2001-02**

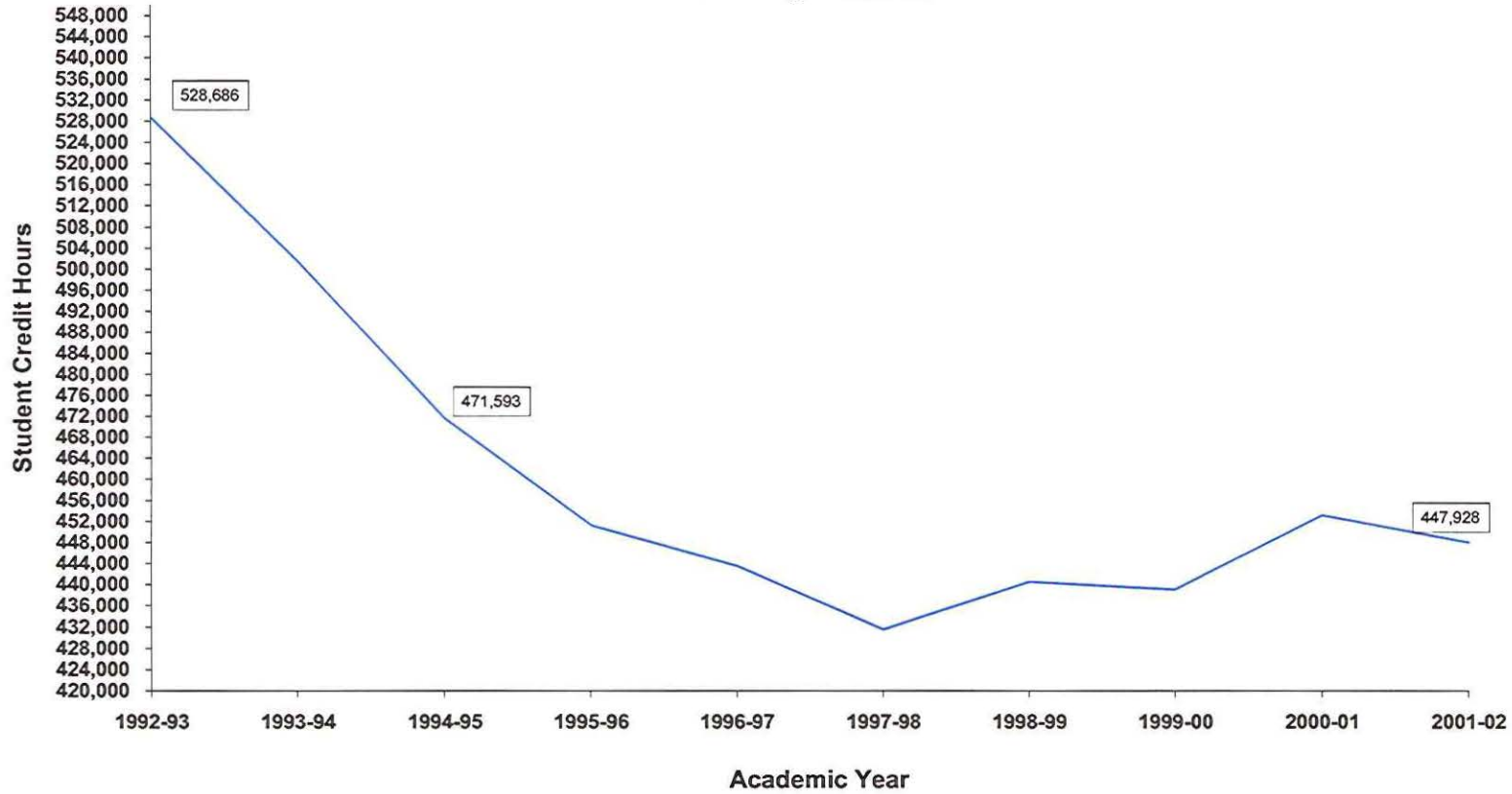

1992-93	1993-94	1994-95	1995-96	1996-97	1997-98	1998-99	1999-00	2000-01	2001-02
528,686	501,553	471,593	451,159	443,471	431,521	440,448	438,997	453,054	447,928



OAKLAND
COMMUNITY
COLLEGE

**Credit Hour Trends Report
Medical Technology
MED
2001-02**

**Prepared by:
Oakland Community College
Office of Institutional Research
March 3, 2003**

**Oakland Community College
Credit Hour Trends Report
Medical Technology
1992-93 through 2001-02**

Each year the Office of Institutional Research prepares the Credit Hour Trends report, based on data submitted to the State of Michigan in the annual ACS-6 (Activities Classification Structure) process. This report is based on each course section's official count date (1/10th Day). The Credit Hour Trends report examines annual (July 1 - June 30) enrollment trends of OCC disciplines, based on course prefix codes.

Trends over a specified period of time are illustrated by the following graphs for Medical Technology.

- Graph depicting ten year trend in student credit hours generated by Medical Technology
- Graphs depicting 3-year moving mean and rate of change in student credit hours for Medical Technology.
- Ten year trend in annual credit hours generated Collegewide.

Questions regarding this report can be addressed to the Office of Institutional Research at (248) 341-2123.

**Oakland Community College
Ten Year Trend in Student Credit Hours
Medical Technology
1992-93 through 2001-02**

	1992-93 SCH	1993-94 SCH	1994-95 SCH	1995-96 SCH	1996-97 SCH	1997-98 SCH	1998-99 SCH	1999-00 SCH	2000-01 SCH	2001-02 SCH	5-Year % Change	10-Year % Change
Medical Technology	2,709	2,736	2,295	1,845	1,593	1,461	1,311	1,422	1,284	1,749	19.7	-35.4
College Wide Totals	528,686	501,553	471,593	451,159	443,471	431,521	440,448	438,997	453,054	447,928	3.8	-15.3

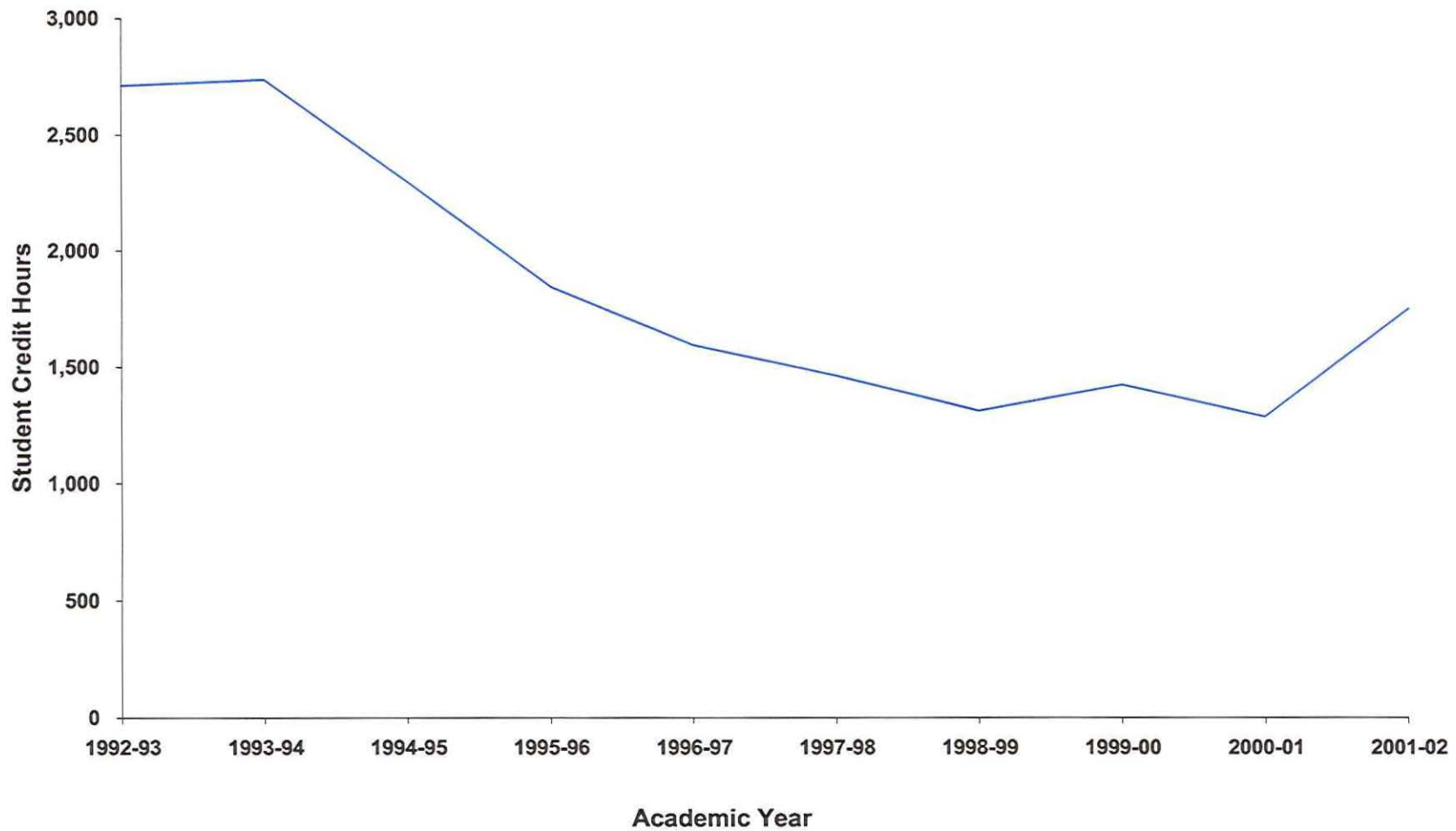

**Oakland Community College
3 - Year Moving Mean
Medical Technology
1992-93 through 2000-01**

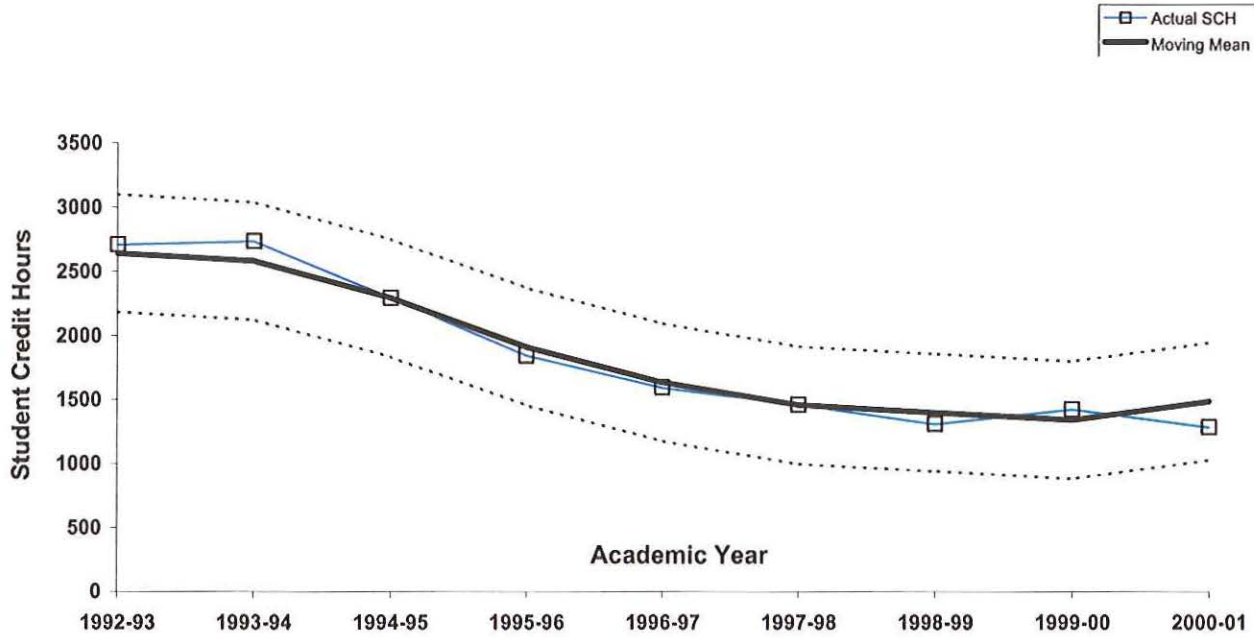

Rate of Change in Student Credit Hours 1992-93 through 2001-02

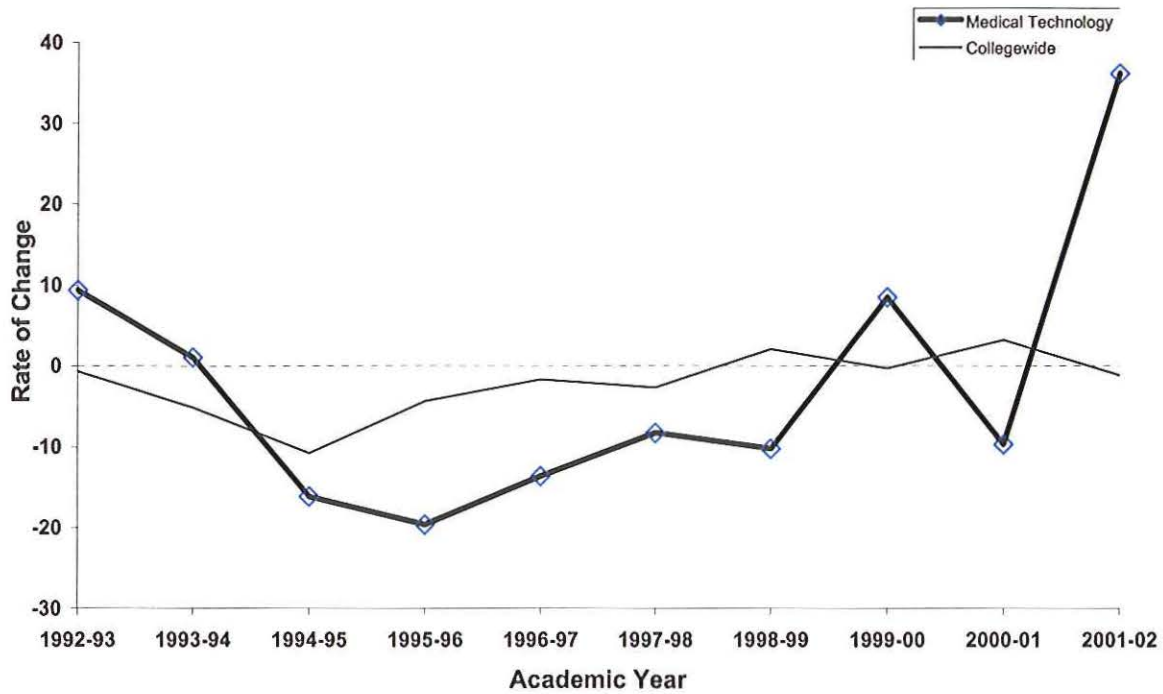

**Oakland Community College
Ten Year Trend in Student Credit Hours
College-wide
1991-92 through 2001-02**

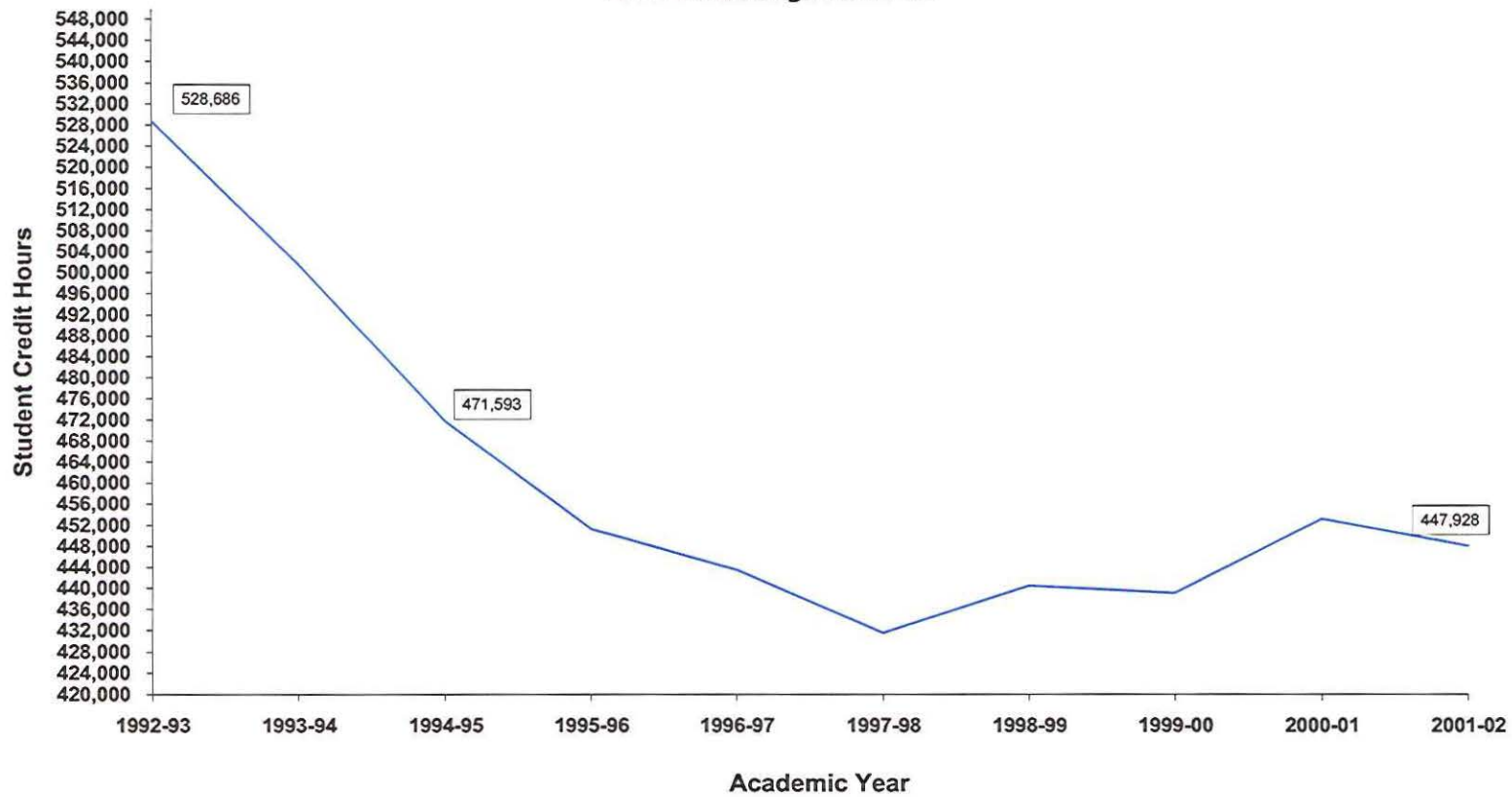

1992-93	1993-94	1994-95	1995-96	1996-97	1997-98	1998-99	1999-00	2000-01	2001-02
528,686	501,553	471,593	451,159	443,471	431,521	440,448	438,997	453,054	447,928