



north star

NEWS BULLETIN OF MICHIGAN CHRISTIAN COLLEGE

VOLUME 33 NUMBER 1 FALL 1991



Students enjoy a sidewalk visit with the new president of MCC, Dr. Ken Johnson.

College begins 33rd year guided by new president

"Change is the dynamic of every organization," stated Dr. Ken Johnson as he began the thirty-third session of Michigan Christian College at an opening meeting for employees. Dr. Johnson set the pace for the new academic year as well as a new era of service for the college as he shared his goals and dreams for the future.

Based upon his impressions of a preliminary survey report by Clark Dickerson and Associates, Dr. Johnson outlined three pressing needs that he plans to make priorities in coming months. First, he stated his commitment to adding the fourth year to the business program. Second, he discussed plans for giving the campus a facelift; and third, he emphasized the need to find new sources of funding to accomplish the first two goals.

As a first phase to campus improvements, Dr. Johnson announced plans to renovate common space areas. He stated that adjustments in the current budget would make possible immediate improvements to the lobbies of the residence halls. He also unveiled plans for a Spring Service Encampment that would carry with it a goal of refurbishing the entire campus within a two-year period.

At the opening session, Dr. Johnson introduced Candace

Cain as the new dean of students. He told of her background in student services, as well as her experience as an interior decorator, which will allow her to play a key role in campus renovation projects. Dr. Johnson also announced the selection of Garth Pleasant as athletic director.

Other new employees introduced included Penny Berta, development secretary; Lesta Gear, instructor of office information systems and assistant director of the Child Development Center; Gordon MacKinnon, adjunct instructor of psychology and sociology; Toby Osburn, adjunct instructor of Bible; Debi Rutledge, admissions secretary; Geneva Sparks, library assistant; Gary Turner, instructor of mathematics; and Vivian Turner, supervisor of boarding women. Dean Knight also announced the promotion of Sandra Hollis to director of library services.

Before ending his comments, Dr. Johnson expressed his commitment to the college and shared his belief that small colleges need long-term presidents to dream, lead, and implement. As changes occur, he stated his desire that some things not change, including MCC's "purpose, mission, focus on the Kingdom, support of churches, and love for youth."

Making Headlines

ALUMNI REUNION
Members of the class of 1976 return to campus for weekend reunion. Page 2.

NEW GENERATION
Currently enrolled sons and daughters of former MCC students push second generation roster past 100 mark. Page 3.

MATCHING GIFTS
List of companies that will match employee gifts to Michigan Christian College features over 1,000 firms. Page 4.

NEW COMPUTER
Associates purchase computer with points from Bill Knapp's Community Support Program. Page 6.

FALL FESTIVAL
Good weather enhances activities of Associates Fall Festival. Page 7.

LOGO CONTEST
Creative individuals encouraged to submit designs for new college logo. Page 8.

Trustees and legislature honor retiring president

Based upon his successful presidency and willingness to continue working with Michigan Christian College on a part-time basis, Dr. Milton B. Fletcher has been named as chancellor of the college by the Board of Trustees. In his new role, Dr. Fletcher will assist with public relations, estate planning, and annual-fund dinners in the South. He also will spend seven weeks in Michigan during the summer, conducting golf classics and assisting with special projects.

At a farewell dinner hosted by the college employees, Dr. Ed Blews, president of the Association of Independent Colleges and Universities of Michigan, presented a concurrent resolution of the Michigan Legislature honoring Dr. Fletcher for his years of leadership.

The resolution stated, "Under Dr. Fletcher's insightful and inspired leadership, Michigan Christian College has advanced its reputation as a quality college. It has contributed significantly to the educational and moral fiber of our society."

Commenting on Dr. Fletcher's past work and his new role, Dr. Ken Johnson stated,

"I am tremendously pleased at the willingness of Dr. Fletcher to continue to work with MCC. He is loved and respected by all of our alumni and friends, and can continue to render extremely valuable service to the school in years to come."



Honoring Dr. Milton B. Fletcher, Dr. Ed Blews presents a resolution from the state legislature.

Alumni News

1962

Jim Begin is a superintendent of schools. Jim and his wife, Martha, have two children in college, Eric and Julie. The family may be contacted at Route 1, Box 7240, Antlers, OK 74523.

1972

Steve and Dorothy (Peer) Gray are living at 27140 James, Warren, MI 48092. Dorothy worked as a nurse until deciding to stay at home with her sons, Mark, Marty, and James.

1976

Pam Colglazier married Randy Matheny on January 26, 1991. Both are involved in full-time mission work for India and left on August 13 for a three and one-half month mission trip in that country. While they are away from the United States, they may be contacted at 30 Red Oak Drive, Nitro, WV 25143.

Dennis and Vicky (Spurgeon-78) Rainsberger are living at 960 Hiel Avenue, Lewisburg, TN 37091. Dennis is a plant engineer for Johnson Controls Seating Plant, which supplies seats for the Saturn automobile. Vicky is completing a degree in early childhood education. The couple has three children, Jayson, Justin, and Jayme.

1977

Randy and Gail (Ratliff) Stewart recently moved to 1108 Brooks Street, Mayfield, KY 42066. The couple has two children, Jason and Jessica.

1978

Greg and Janice (Wilson) Emerson became the proud parents of their first child, Jeremy William, on November 27, 1990. Janice works as a computer programmer and the family resides at 12209 South Hagan Street, Olathe, KS 66062.

1979

Blake Griffin joined Brad in the home of **Zac and Connie (Mansell) Muncy** on August 6. The family lives at 4 Boysenberry Lane, Searcy, AR 72143.

1980

Ron and Jan (Gilfilen) Cummins became the parents of Kyle Thomas on May 9. They also have a daughter, Kristin. Ron is a marketing service representative for Florida Power and Light and Jan is a registered nurse. The family resides at 870 Jamestown Drive, Rockledge, FL 32955.

Joe Hiter recently served six months in the Persian Gulf with the U.S. Army. He is attending a ten-week program at the Basic Non-Commissioned

Thank you for your support as we look to the future



Dear Alumni and Friends:

As I write this column, I'm wrapping up my second month with MCC. During that time, we have met hundreds of wonderful people who love and support Michigan Christian College. We have been graciously received, and already feel right at home.

The 1991-92 academic year is off to a fine start, and we are thoroughly enjoying the great optimistic spirit of mission and purpose that pervades the campus. I am impressed with the quality of this year's student body. The diversity of backgrounds, interests, talents, and academic pursuits is going to make this an exciting year.

I am deeply grateful for the many years of leadership given to MCC by Dr. Milton B. Fletcher and others before him. A solid foundation has been laid. I firmly believe that we can make some significant progress in several areas in the months and years to come.

The current transition in presidents has gone very, very smoothly. The many days spent in the spring and early summer with Dr. Fletcher have proved to be invaluable as I undertake responsibility for leading the school. That task is a substantial and exciting one. Without your help, it would be impossible.

Over the last thirty-three years, Michigan Christian College has played a key role in serving the Kingdom in the North Central states. My hope and prayer is that her service to the Kingdom can be improved, her student body increased, her good reputation more widely known, and her financial resources expanded to refurbish facilities and build new academic programs. The church will be the ultimate beneficiary, and God will receive the glory. To this end, Mary and I are committing our lives. Thank you for your support. Please keep MCC in your prayers.

Yours for His sake,

Kenneth L. Johnson

Kenneth L. Johnson
President



Second generation students *Debbie and Sarah White* and their parents visit with Associates at the President's Reception.

1992 HOMECOMING February 1, 1992

- 9:00 a.m. Registration in Westside Central Chapel
- Chorus Reunion in Utley Student Center, including visiting with friends and singing!
- 10:00 a.m. Homecoming Chapel in Westside Central Chapel featuring performance by MCC Chorus
- 11:30 a.m. Alumni Luncheon in fellowship hall of Rochester Church of Christ featuring Autumn*
- 1:00 p.m. Women's Basketball Game with Summit Christian College at a Rochester area high school gymnasium (location to be announced)
- 2:30 p.m. Men's Basketball Game with Summit Christian College at a Rochester area high school gymnasium (location to be announced)
- 4:30 p.m. Post-Game Reception
- 6:00 p.m. Class of 1987 Reunion Dinner at a Rochester area restaurant

* Luncheon will be catered at \$5.00 for adults and \$2.50 for children age 12 and under. Reservations must be placed with the college receptionist at (313) 651-5800 by January 24.



Members of the class of 1976 gather for a group photograph at their class reunion.

Class of 1976 hosts reunion

Members of the class of 1976 returned to campus for a reunion from June 28-30. Participants traveled from Arkansas, Illinois, Indiana, Michigan, Ohio, Oklahoma, Tennessee, Texas, Virginia, and West Virginia for the event.

The group began their week-end with a devotional on Friday evening. Saturday activities included a picnic, outdoor games, a dinner catered by the Rochester Associates, and lots of time for visiting. Most families spent the weekend in the Alma Gatewood Residence Hall.

Reunion coordinators **Debbie (Craig) Shepard** and **Barb (Cossa) Harrell** first announced the reunion in a mailing to the class in March. They planned and promoted the occasion as "the social event of 1991!"

Second generation roster passes first 100

Additional sons and daughters of former MCC students enrolled at Michigan Christian College this fall, bringing the total number of second generation students since 1977 to 108.

alumni dads	current students	alumni moms***
Dick Payne (61)	Carla Brown, Perrysburg, Ohio*	Jean Hayes (63)
Ron Cameron (64)	Andy Cameron, Kenmore, New York**	Nancy Ashby (68)
	Ron Dawson, Indianapolis, Indiana*	Carroll Palmer (63)
	Jeanne Duvall, Troy, Michigan*	Phyllis Huckaba (68)
Dan Ferguson (68)	Ben Ferguson, Toledo, Ohio*	Peggy Askew (67)
Bill Grandstaff (67)	Lisa Grandstaff, Romeo, Michigan**	
Ken Handley (70)	James Handley, Jackson, Michigan**	
Del Holland (67)	Mike Holland, Flint, Michigan*	
Michael Light (81)	David Light, Auburn Hills, Michigan*	
Doug McArthur (69)	Denise McArthur, Brighton, Michigan*	
	Ray Nichols, Sterling Heights, Michigan*	
Larry Palmer (69)	Lesli Palmer, Garland, Texas**	Mona Nichols (79)
	Stephanie Perry, Lincoln Park, Michigan*	Stella Phillips (69)
Garth Pleasant (69)	Kim Pleasant, Orion, Michigan*	Judy Gunter (72)
	Lanalee Price, Brattleboro, Vermont**	Pat Palmer (70)
	Ticheal Snow, Farmington Hills, Michigan*	Lora Ryan (71)
James Snow (89)	Ben Stewart, Groton, Massachusetts**	
Bob Stewart (68)	Debbie White, Alpena, Michigan**	Vivian Hale (67)
Cecil White (68)	Sarah White, Alpena, Michigan*	Sandra Hinson (68)
Cecil White (68)	Donna Young, Detroit, Michigan**	Sandra Hinson (68)
		Laura Aker (64)

() last year of attendance *new student **returning student ***name while attending MCC



Former students visit at the Fall Festival alumni booth.

Officer Academy in Virginia. He and his wife, Renetta, have three children, Josiah, Miranda, and Leah. The family lives at 308 West Main, Fort Devens, MA 01433.

1981

Chuck and Julie (Timmons) McAlpin recently moved to 1209 Baldwin Drive, Orlando, FL 32806. Chuck is serving as youth and family minister of the Concord Street Church of Christ. The couple has two children, Joshua and Jordyn.

Linda (Dixon) Parker is serving in the U.S. Navy. She returned to college in September to complete her bachelor's degree. She

and her husband have two girls, Tiffany and Ashley. The family resides at 763 Murray Drive, Honolulu, HI 96818.

1982

Denise Brown is working with a mission team of nine Americans in Hungary. Since the team arrived in Budapest last August, they have converted five ladies. Denise can be contacted at Deli Pu Kerengo, Quickinfo 51, 1012 Budapest, Hungary.

Susan (Raper) Hall was recently elected to the Board of Directors of the Michigan Dairy Goat Society. Susan and her husband, Dennis, have two boys, Andrew and Brandon. The family has a

small farm at 2524 Flint River Road, Lapeer, MI 48446.

Dan Isenberg married Lora Postelwait on July 6. Dan is a sales coordinator for the Detroit Pistons. The couple currently lives at 424 Timberlea Drive #70, Rochester Hills, MI 48309.

Kenneth and Corinna (Paterson) Schug became the parents of Alan Paterson on July 15. They also have a daughter, Hannah. The family resides at 8084 U.S. 31 South, Grawn, MI 49637.

1985

Leslie Rhoads married Brad Francis on May 25. Leslie is teaching music at Harding Academy and working on her master's degree at Harding University. The couple lives at 1700 East Park #38, Searcy, AR 72143.

Courtney Lynn joined Christopher and Nathan in the home of **Paul and Bev (Morrow-81) Schandavel** on March 20. Paul is a counselor and social worker for Schults Lewis Child and Family Services. The family lives at 353 East 400 South, Valparaiso, IN 46383.

1986

Gary Harsh is working as a graduate assistant basketball coach for Liberty University. He may be contacted at Box 22000, Liberty University, Lynchburg, VA 24506.

Duane Little completed a bachelor's degree in pastoral studies at North Central Bible College and in June began working with a youth group in Marysville. He and his wife, Cindy, live at 1327 23rd Street, Port Huron, MI 48060.

1987

Darren and Judy (Barbier-85) Maggard became the parents of Luke on March 18 and recently moved to 18294 Robert, Melvindale, MI 48122. Darren is working on his master's degree at Wayne State University.

Anita Waggoner married Toby Reeves on June 21. Anita will complete her master's degree in education in December. While awaiting Toby's orders from the United States Air Force, the couple is living at 415 North Gay Street, Auburn, AL 36830.

1989

Matt and Nuzly (Tablada) Reeves became the parents of Sasha Kay on May 21. They are stationed in Schweinfurt, Germany, with the U.S. Army, and may be reached at B 10th ENGR, APO, NY 09033.

Sandi Waltman married Jason King on August 24. Sandi is completing a degree in theatre and pre-law at Oklahoma Christian University of Science and Arts. The couple lives at 2609 Featherstone #449, Oklahoma City, OK 73120.

Share your news! Clip and return this form to Larry Stewart, Director of Public Relations, Michigan Christian College, 800 West Avon Road, Rochester Hills, MI 48307.

Name (maiden if appl.) _____
 MCC Class _____ Occupation _____
 Spouse's Name (maiden if appl.) _____
 MCC Class _____ Occupation _____
 Address _____
 City _____ State _____ Zip _____
 Phone (area code _____) _____

Please note children's names, recent births, job changes, marriages, promotions, etc. (attach sheet if needed).

Michigan Christian College
 Building the Infrastructure of the Kingdom
 knowledge
 jobs • homes • relationships

Every school year hundreds of young people enroll at Michigan Christian College in search of the tools to make a life. Some have selected an academic program from among MCC's various four-year offerings. Others are on a "2+2" track with plans to complete general education requirements at MCC and to complete requirements for a bachelor's degree upon transfer to another educational institution.

At Michigan Christian College, we believe that a teenager's first two years of college are vitally important in the struggle to find personal faith. Some teenagers struggle openly. Some struggle in secret. Most need the presence of mature, committed mentors and role models to survive with faith intact. Our faculty and staff, working out of deep personal faith in God, are here to teach and counsel, encourage and lead our students through the doubt, uncertainty, and moral malaise that dominate teenage culture.

The continual involvement of many Christian friends who provide students, donations, and deferred estate gifts is gratefully appreciated and is so essential to the operation of the college. Thank you for believing. Thank you for your caring. You are an important part of the work at MCC.

Dr. J

Is your employer included on this list?

Your gift to Michigan Christian College can have double the impact, or more, if you work for a matching gift company. Simply

- Locate your company's name on this list.
- Obtain a matching gift form from your personnel office.
- Send the completed form with your gift to MCC and let your gift multiply!

In addition to the companies listed, many subsidiaries of parent companies also match gifts. Most companies now consider MCC as a four-year college when processing matching gifts. If you gave to MCC last year and did not submit a matching form, it may not be too late! Call the MCC Development Office toll-free at 1-800-872-2579 (Michigan) or 1-800-521-6010 (Outstate).

A

ACF Industries, Inc. (U,G)
 AMEV Financial Group (J,C,U,G,T)
 AMP Inc. (All),d
 The ARA Group, Inc. (All),d,s
 AT&T (J,C,U,G),d,r
 Abbott Laboratories (All),d,r,t,u
 Access Energy Corp. (All)
 Acuson Corp. (J,C,U,G,T)
 Adria Laboratories Division of Erbamont, Inc. (U,G),r
 Advanced Micro Devices (U,G),s
 The AEROSPACE Corp. (All),d,s
 Aetna Life & Casualty (All),d,r,s
 Affiliated Publications, Inc. (All)
 Aid Association for Lutherans (All),d,r
 Air Products and Chemicals, Inc. (J,C,U,G,R),d,r,s
 Air & Water Technologies Corp. (All)
 Akzo America, Inc. (All)
 Alabama Power Co. (U,G),d,r
 Albany International Corp. (All),d,r,#
 Albertson's, Inc. (J,C,U,G,R)
 Alcan Aluminum Corp. (All),r
 Alco Standard Corp. (All),d
 Alexander & Baldwin, Inc. (All),d,r
 Allegheny Ludlum Corp. (All)
 Allendale Mutual Insurance Co. (All),d,r
 Allied-Signal Inc. (All),d
 Allstate Insurance Cos. (All)
 Alpha Industries, Inc. (All)
 Aluminum Co. of America (J,C,U,R),d,r
 AMAX, Inc. (J,C,U,G,R),d
 Amcast Industrial Corp. (C,U,G,R),d
 Amerada Hess Corp. (All),d,r,#
 American Airlines (All)
 American Brands, Inc. (All),d
 American Cyanamid Co. (J,C,U,G),d
 American Electric Power Co., Inc. (C,U,G,T),d,r
 American Express Co. (J,C,U,G,R),d,r
 American General Corp. (All),d
 American Home Products Corp. (All),d,r
 American International Group, Inc. (J,C,U,G),r,s,t
 American Medical International, Inc. (J,C,U,G,T),d,s
 American Mutual Insurance Cos. (All)
 American National Bank (J,C,U,G)
 American National Bank & Trust Co. of Chicago (J,C,U,G)
 American National Can Co. (All),r
 American Optical Corp. (J,C,U,G),r,s
 American Petrofina, Inc. (U),A
 American Savings Bank (All),#
 American Standard, Inc. (J,C,U,G,R),d
 American States Insurance Co. (J,C,U,G,R),d,r,s,t,u
 American Sterilizer Co. (C,U,G,R),A
 American Stock Exchange (C,U,G,R)
 American United Life Insurance Co. (All),d,r
 Ameritech (J,C,U,G,T),d,r
 Ameritech Applied Technologies Inc. (J,C,U,G,T),r
 Ameritech Services, Inc. (J,C,U,G,T),r
 Ameritrust Co. National Association (All),d,r
 Amfac, Inc. (All),d
 Amoco Corp. (J,C,U,G,R),d,r
 Amstar Corp. (J,C,U,G,R),#
 AMSTED Industries Inc. (U,G),#
 Analog Devices Inc. (All),d
 Arthur Andersen & Co. (J,C,U,G,R),s
 The Andersons Management Corp. (All)
 Anheuser-Busch Cos. Inc. (J,C,U,G,R),d,r
 Appleton Papers Inc. (All)
 ARCO (All),d,r
 ARCO Chemical Co. (All),d,r
 Argus Research Laboratories, Inc. (U,G),A
 Aristech Chemical Corp. (U,G),d,r
 Arkwright Mutual Insurance Co. (All),d,r,s
 Armco Inc. (J,C,U,G,T),d
 Armstrong World Industries, Inc. (U,G,R),d,r
 Armtek Corp. (U)
 Ashland Oil, Inc. (All),d,r
 Associated Box Corp. (All,Pr),A

Guy F. Atkinson Co. of California (All),r
 Atlanta Gas Light Co. (All),#d,r
 Atlantic City Electric Co. (J,C,U,G,T),d,r
 Atochem North America (J,U,G,T,Pr),r
 Augat Inc. (U,G),d,r
 Automatic Data Processing, Inc. (J,C,U,G)
 Avon Products, Inc. (J,C,U,G),d

B

BASF Corp. (All),r
 BHP-Utah International Inc. (All),d
 BMC Industries, Inc. (J,C,U,G)
 The BOC Group, Inc. (J,C,U,G,R),d,r
 BP AMERICA (All),d,r,s,t
 M.S. Bailey & Son, Bankers (J,U,R),d,r,u
 Ball Corp. (All),d,r,s
 Baltimore Bancorp (J,C,U,G)
 Baltimore Gas & Electric Co. (U,G,R),d,r
 Banc One Wisconsin Corp. (J,C,U,G,T),r
 Bancorp Hawaii (C,U),d
 Bancroft-Whitney Co. (J,C,U,G,T)
 Bank of Boston (All),d,r,s,t
 The Bank of California, N.A. (All),d
 Bank of Montreal (U,G),d
 Bank of New England Corp. (All),d,r,s,t,#
 The Bank of New York (All,Pr),r,s
 Bank One, Texas (U,G),#
 Bank South Corp. (All)

The Blount Foundation, Inc. (All),d,s
 Blue Bell, Inc. (J,C,U,G)
 The Boeing Co. (J,C,U,G,T),d,r,s,t
 Boise Cascade Corp. (All),d,s
 Bonneville International Corp. (All),d,r
 Borden, Inc. (U),d
 Borg-Warner Corp. (All)
 Boston Edison Co. (U),d,r
 Boston Mutual Life Insurance Co. (U,G,R,T,Pr),d,r,s,t,u
 Bowater Inc. (J,C,U,G,T),d
 Brakeley, John Price Jones Inc. (All)
 Bernd Brecher/Institutional Advancement Programs (All)
 Bridgestone/Firestone, Inc. (All),r
 Bristol-Myers Squibb Co. (J,C,U,G,R),d,r
 Bristol Savings Bank (All),A
 Brockway Glass Co., Inc. (J,C,U,R),d,r
 Brooklyn Union Gas Co. (U),A,d,r
 Brown-Forman Corp. (J,C,U,G,R)
 Brown Group, Inc. (U,G,R,T,Pr),d
 John Brown Inc. (J,C,U,G,T),#
 Brown & Williamson Tobacco Corp. (All)
 Brunswick Corp. (J,C,U,G,R),d,r
 Buell Industries, Inc. (All),d
 Buffalo Color Corp. (All)
 Bunge Corp. (All),r,s
 Burlington Industries, Inc. (All),d,r
 Burlington Northern Inc. (J,C,U),d
 Leo Burnett Co., Inc. (All)
 Burroughs Wellcome Co. (All),r
 Butler Manufacturing Co. (J,U,G,T),#

Champion International Corp. (All),d,r
 Champlin Refining & Chemicals, Inc. (J,C,U,G,R)
 Charles River Laboratories, Inc. (All),d,r
 The Chase Manhattan Corp. (J,C,U,G,R),d,r
 Chemical Bank (All),d,r,s,t,u
 Chemtech Industries, Inc. (All),A
 Chesapeake Corp. (J,C,U,G,R),d,r
 Chesapeake & Potomac Telephone Cos. (J,C,U,G,T),d,r
 Chesebrough-Pond's USA (J,C,U,G,T),r
 Chevron Corp. (J,C,U,G,R),d,r
 Chicago Title and Trust Co. (J,C,U,G,R),d,r
 Chicago Tribune Co. (All)
 Chrysler Corp. (J,C,U,G,T),A,d,r,s
 Chubb and Son Inc. (All),d,r
 Chubb Life Insurance Co. of America (All),r
 Church & Dwight Co., Inc. (U)
 Church Mutual Insurance Co. (J,C,U,G),d,r
 CIBA-GEIGY Corp. (All),d
 CIGNA Corp. (All),d,r,#
 Cincinnati Bell, Inc. (J,C,U,G,T),#
 Circuit City Stores, Inc. (All)
 Citibank/Citicorp, N.A. (All),d,r
 The Citizens and Southern National Bank (J,C,U,G,T),r
 The Citizens and Southern National Bank of S.C. (All),r,s,t
 Citizens Fidelity Bank & Trust Co. (J,C,U,G,R)
 Cleveland-Cliffs Inc. (All),d
 Clorox Corp. (All)
 The Clorox Co. (J,C,U,G),d,r,s,t
 Co-op Banking Groups Cos. All,Pr
 Coats & Clark, Inc. (All),r
 The Coca-Cola Co. (All),d,r,s,t
 The Coleman Co., Inc. (J,C,U),r,s,t
 Colgate-Palmolive Co. (All),d,r,#
 Collins & Aikman Corp. (All)
 Colonial Bancorp, Inc. (All),r
 Colonial Parking Inc. (U)
 Colonial Penn Group, Inc. (J,C,U,G),d,r,s
 The Columbia Gas System, Inc. (J,C,U,G,R),d,r
 Columbus Life Insurance Co. (J,C,U,G,R)
 Comerica Inc. (J,C,U,G,R)
 Commercial Intertech Corp. (J,C,U,G,T),d
 Commonwealth Energy System (J,U,G,R),r
 Commonwealth Insurance Co. (All)
 Communications Satellite Corp. (J,C,U,G,R),d,r
 Community Mutual Blue Cross & Blue Shield (J,C,U,G,R),#
 Congoleum Corp. (All)
 Connecticut Bank & Trust Co. (J,C,U,G,R),s
 Connecticut Mutual Life Insurance Co. (All),r
 Connecticut Natural Gas Corp. (J,C,U,G)
 Conoco Inc. (J,C,U,G,T),r
 Consolidated Edison Co. of New York, Inc. (J,C,U,G,T),r
 Consolidated Natural Gas Co. (J,U,G),d,r
 Consolidated Papers, Inc. (All),d,r
 Consolidated Rail Corp. (J,C,U,G),d
 Consolidation Coal Co. (J,C,U,G,T),r
 Consumer Programs Inc. (All)
 Consumers Power Co. (J,C,U,G,T),d,r
 ConTel Corp. (J,C,U,G)
 Continental Bank (U,G),d,r
 The Continental Corp. (J,C,U,G),d
 Continental Telecom Inc. (J,C,U,G)
 Frederic W. Cook & Co., Inc. (All)
 Cooper Industries (J,C,U,G,T),#
 Cooper Tire & Rubber Co. (All),r
 Coopers & Lybrand (U,G),A
 Carson Pirie Scott & Co. (J,C,U,G),d
 Carter Hawley Hale Stores, Inc. (J,C,U,G,T)
 Carter-Wallace, Inc. (All),d,r,s
 Castle and Cooke, Inc. (All)
 Caterpillar Inc. (U,G),d,r
 Centel Corp. (J,C,U,G,R),d,r,s
 Centennial Energy Corp. (All),#A,d,r
 Central Illinois Light Co. (J,U,G,R),d
 Central Life Assurance Co. (U),d
 Central Vermont Public Service Corp. (All)
 Century Cos. of America (J,C,U,G,R)
 CertainTeed Corp. (All),r
 Chamberlain Manufacturing (All)

Cross & Trecker Corp. (J,C,U,G,T),#
 Crown Central Petroleum Corp. (U,G)
 Crum and Forster, Inc. (All),d
 Cummins Engine Co., Inc. (All),d,r
 CUNA Mutual Insurance Group (U),A
 Cyclops Corp. (U,G),d

D

DFS Group Limited (All),d
 Dain Bosworth Inc. (All)
 Dana Corp. (All),d,r
 The Danforth Foundation (All),d
 DEKALB Genetics Corp. (All),d
 Deloitte & Touche (U),r
 Delta Air Lines, Inc. (C,U,G,R),d
 Deluxe Corp. (J,C,U,T),d,r
 Dennison Manufacturing Co. (J,C,U,G,T),d,s
 Deposit Guaranty National Bank (All)
 DeSoto, Inc. (U,G),d,r
 The Detroit Edison Co. (All),A,d
 A.W.G. Dewar Inc. (J,U,G,R,Pr),A,s
 The Dexter Corp. (J,C,U,G,T),d,s
 Diamond Crystal Salt Co. (All)
 Difco Laboratories (All)
 Digital Equipment Corp. (J,C,U,G,T),d,r,s,t
 Digital Sciences Corp. (U,G,T),A
 Donaldson Co. Inc. (All)
 Donaldson, Lufkin & Jenrette (All),s
 R.R. Donnelley & Sons Co. (J,C,U,G),d,r
 Dove-Knight and Associates, P.A., Architects (U),A
 Dow Chemical U.S.A. (J,C,U,G,R),#d,r,u
 Dow Corning Corp. (J,C,U,G,T),r,u
 Dow Jones & Co., Inc. (All),d,r
 DowEanco (All),d,r
 Dresser Industries, Inc. (U,G,R),d,r
 Drexel Burnham Lambert Inc. (All)
 Dry Dock Savings Bank (J,C,U,G)
 Duke Power Co. (J,C,U,G,R),d,r
 The Dun & Bradstreet Corp. (J,C,U,G,R),d,r,#
 Duquesne Light Co. (All),d
 Durham Corp. (C,U),d

E

EG&G, Inc. (J,C,U,G),A,d,r,s,t,u
 Eastern Enterprises (All),d,r,s
 Eastland Bank (J,C,U,G)
 Eaton Corp. (All),d,r

Fairchild Industries, Inc. (All)
 Far West Federal Bank (All)
 Farm Credit Banks of Springfield (J,C,U,G,T)
 Federal-Mogul Corp. (All),d,r,s
 Federal National Mortgage Association (J,C,U,G,R),d,r
 Federated Department Stores, Inc. (All),d,r
 Ferro Corp. (J,C,U,G,T),d
 Fidelity Investments (J,U,G,Pr),#
 Fiduciary Trust Co. (Boston) (All),d,s
 The Field Corp. (All)
 Fifth Third Bancorp. (All)
 Fireman's Fund Insurance Co. (U,G,R,T,Pr),d,r
 First Atlanta/The First National Bank of Atlanta (J,C,U,G,R)
 Delta Air Lines, Inc. (C,U,G,R),d
 First Bank System, Inc. (All),r
 The First Boston Corp. (All),r
 First City Bancorp. of Texas (J,C,U,G,T),d
 First Fidelity Bancorp. (U,G,R),#d,r
 First Interstate Bank of California (All),d,r
 First Interstate Bank of Oregon, N.A. (C,U,G,T),r
 First Interstate Bank of Washington, N.A. (U,G,R,T),d,r,#
 First Kentucky National Corp. (J,C,U,G)
 First Maryland Bancorp (All),r
 First Mississippi Corp. (All),d
 First National Bank of Chicago Foundation (J,C,U,G,R),d,s
 First Union Corp. (All)
 First Virginia Banks, Inc. (U,G),d,#
 FirstBancorp, Inc. (All),A
 Fleet National Bank (J,C,U,G)
 Fluor Corp. (All),d
 Follett Corp. (J,C,U,G)
 Ford Motor Co. (J,C,U,G,R),d,r,#
 Ford Motor Co. of Canada, Ltd. (U,G),d
 Foster Wheeler Corp. (C,U,G,R,T)
 The Foxboro Co. (All),d,r
 Freeport-McMoran, Inc. (J,C,U,G),d,r
 Fruehauf Corp. (J,C,U,G,R),d
 H.B. Fuller Co. (All),d,r
 Fulton Financial Corp. (U,G,R)
 Funderburke & Associates (All),d

G

GATX Corp. (U),d
 GTE Corp. (All),#d,r
 Galileo Electro-Optics Corp. (J,C,U,G,T)
 E. & J. Gallo Winery (J,C,U,G),A

Michigan Christian College's Top Ten Matching Companies 1983-present

- Ford Motor Company
- Vulcan Materials Company
- Michigan Bell
- General Motors Corporation
- Dow Chemical U.S.A.
- IBM Corporation
- Warner-Lambert Company
- Amoco Corporation
- Shell Oil Company
- Textron Inc.

BankAmerica Corp. (All),d,r
 Bankers Life and Casualty (All)
 Bankers Trust Co. (J,C,U,G),d
 Barber-Colman Co. (U),d
 Barclays Bank PLC (J,C,U,G,T)
 BarclaysAmericanCorp. (All)
 C.R. Bard, Inc. (J,C,U,G),d
 Barnes Group Inc. (All),d,s
 Barnes & Roche, Inc. (All)
 Barnett Associates, Inc. (U,G,R,Pr),A
 Barnett Banks, Inc. (J,C,U,G,R),d
 Barrett Design, Inc. (All)
 Barrett Technology, Inc. (All)
 The Barton-Gillet Co. (J,C,U,G,R)
 Baxter International Inc. (All),d
 BayBanks, Inc. (All),d
 Beatrice Co. (C,U,G,R),d
 Bechtel Power Corp. (J,C,U),d
 A.G. Becker Paribas Inc. (All)
 Becor Western Inc. (U),r
 Becton Dickinson and Co. (All),d,r,#
 Beech Aircraft Corp. (All),r
 Bell Atlantic Corp. (J,C,U,G,T),d,r,#
 Bell Federal Savings and Loan Association (U,G,R),#d,r
 Bell of Pennsylvania (J,C,U,G,T),d,r
 Bellcore (J,C,U,G,T),r
 BellSouth Corp. (All),d,r
 Beloit Corp. (All),d
 Bemis Co., Inc. (J,C,U,G,T),d,r
 The Bergen Record Corp. (All),d
 L.M. Berry and Co. (J,C,U,T),r
 Best Products Co. (All),d
 Bill Communications, Inc. (All)
 Bituminous Casualty Corp. (U,G),d,r
 The Black & Decker Corp. (J,C,U,G,T),d,r
 H & R Block, Inc. (C,U,G,R,T),d,#

C

CBI Industries, Inc. (U,G,T),d
 CBS Inc. (U,G)
 CNA Insurance Cos. (All)
 CPC International Inc. (All),d,r,s,#
 CSX Corp. (All),d
 Cabot Corp. (All),d,r
 Cabot Stains (All)
 Calnex Manufacturing Co., Inc. (All)
 Callanan Industries Inc. (All),A,d
 Campbell Soup Co. (All),d,r
 Capital Cities/ABC, Inc. (J,C,U,G),d
 Capital Holding Corp. (All),d,r
 Carolina Power & Light Co. (All),#d,r
 Carolina Telephone and Telegraph Co. (J,C,U,G,R),A,d,r
 Carpenter Technology Corp. (J,U),d,r
 Carrier Corp. (All),r
 Carson Pirie Scott & Co. (J,C,U,G),d
 Carter Hawley Hale Stores, Inc. (J,C,U,G,T)
 Carter-Wallace, Inc. (All),d,r,s
 Castle and Cooke, Inc. (All)
 Caterpillar Inc. (U,G),d,r
 Centel Corp. (J,C,U,G,R),d,r,s
 Centennial Energy Corp. (All),#A,d,r
 Central Illinois Light Co. (J,U,G,R),d
 Central Life Assurance Co. (U),d
 Central Vermont Public Service Corp. (All)
 Century Cos. of America (J,C,U,G,R)
 CertainTeed Corp. (All),r
 Chamberlain Manufacturing (All)

Michigan Christian College's Top Ten Matching Companies January-September 1991

- Ford Motor Company
- General Motors Corporation
- Warner-Lambert Company
- Bridgestone/Firestone, Inc.
- Eaton Corporation
- Ingersoll-Rand Company
- Dow Chemical U.S.A.
- Amoco Corporation
- CSX Corporation
- General Dynamics Corporation

Jack Eckerd Corp. (All),d
 Ecobal Inc. (All),d
 Educators Mutual Life Insurance Co. (All),A
 Egan Machinery Co. (J,U,G)
 Elf Aquitaine, Inc. (All),s
 Elizabethtown Water Co. (U,G,R,T),d
 Emerson Electric Co. (All),d
 Engelhard Corp. (J,C,U,G,R)
 Engineered Systems & Development Corp. (J,C,U,G)
 Enron Corp. (C,U,G,R),d,r
 ENSERCH Corp. (J,C,U,G,T)
 Ensign-Bickford Foundation (All),d,r,s
 Envirotech Corp. (J,C,U,G,T)
 Equibank (J,U),r
 The Equitable Life Assurance Society of the United States (All),d,s
 Equitable Life Insurance Co. of Iowa (J,C,U,G,R),r
 Equitable Resources, Inc. (C,U,G),d
 Ernst & Young (All),#r,s,t
 Esterline Corp. (J,C,U,G,T)
 Ethyl Corp. (All),d,r
 European American Bank (J,C,U,G,R)
 Exxon Education Foundation (All),A,d,r,u

Gannett Foundation (All)
 The Gary-Williams Co./The Pilon Foundation (All),r
 Gast Manufacturing Corp. (All)
 The Gates Corp. (J,C,U,G,R),A,r
 GenCorp Inc. (All),d,r
 General Accident Insurance Co. of America (J,C,U,G,R),r
 General Cable Co. (All)
 General Defense Corp. (All)
 General Dynamics Corp. (J,U),d,r
 General Electric Canada Inc. (U,G),A,d,s
 General Electric Co. (All),A,d,r,#
 General Housewares Corp. (J,C,U,G,R,Pr),d
 General Mills, Inc. (All),d,r
 General Motors Corp. (U,G),d
 General Public Utilities Corp. (C,U,G),d
 General Re Corp. (J,C,U,G,T),d
 General Signal Corp. (J,C,U,G,T)
 M. Arthur Gensler Jr. and Associates, Inc. (All)
 Gerber Products Co. (All),d,r,u
 Gilbane Building Co. (J,C,U,T)
 The Gillette Co. (U,G,T),d,r
 Gilman Paper Co. (All),d
 P.H. Glatfelter Co. (J,C,U,G,T),r,s
 Glaxo Inc. (J,C,U,G),r
 Glendale Federal (U)
 The Glenmede Corp. (All)
 Goldman, Sachs & Co. (All)
 Goldome (All)
 Good Value Homes, Inc. (U,G,R),#r
 The BFGoodrich Co. (J,U,G),A,d,r,s,t
 The Goodyear Tire & Rubber Co. (J,C,U,G,T),r

Gould Inc. (J,C,U,G,R)
 Goulds Pumps, Inc. (J,C,U,G,T),A
 Government Employees Insurance Co. (U,G,R,T),d
 W.R. Grace & Co. (J,C,U,G,T),d,r
 Graco Inc. (All)
 W.W. Grainger, Inc. (All)
 GrandMet USA, Inc. (All)
 Grant Thornton (U,G),#
 The Graphic Printing Co., Inc. (All)
 Great Lakes Carbon Corp. (J,C,U,G,R),d,r,#
 Great West Casualty Co. (U,G),d
 Greenwood Mills, Inc. (U,G,R,T),r,s
 Gregory Poole Equipment Co. (All)
 John Grenzbach & Associates, Inc. (U,G),d,#
 Grinnell Mutual Reinsurance Co. (J,C,U)
 Grumman Corp. (J,C,U),#d,r,s,u
 The Guardian Life Insurance Co. of America (J,C,U,G),d,r,s,t

H

Halliburton Co. (J,U,G,R),d,r,#
 Hallmark Cards, Inc. (All)
 Hamilton Bank (All),d,r
 Hampton & Harper, Inc. (All)
 M.A. Hanna Co. (All)
 Harleysville Mutual Insurance Co. (All),d,r
 HarperCollins Publishers Inc. (All)
 Harris Corp. (J,C,U,G,R),d
 Harris Trust & Savings Bank: Harris Bankcorp (U,G,R,T),A,d,r
 Hartford Insurance Group (U,R),d,r,s
 The Hartford Steam Boiler Inspection and Insurance Co. (All),d,r,s
 Hartmarx Corp. (U,G,R,T),A
 Haworth, Inc. (J,C,U)
 H.J. Heinz Co. (All),d,r,u
 Heller Financial, Inc. (U,G)
 Hercules Inc. (All),d,r
 Hershey Entertainment & Resort Co. (All),d,r,s
 Hershey Foods Corp. (J,C,U,G,R),d,r,s,t,u
 Hewitt Associates (All)
 Hewlett-Packard Co. (J,C,U,G),d
 Hexcel Corp. (All)
 Higher Education Publications, Inc. (All)
 The Hillman Co. (All)
 Hoechst Celanese Corp. (J,C,U,G),r
 Hoffmann-LaRoche Inc. (All),r
 Holmes & Narver, Inc. (J,C,U,G,T),#
 Home Life Insurance Co. (J,C,U,G),r,#
 Homestake Mining Co. (J,C,U,G,T),d,r,s
 Honeywell, Inc. (U,G,R,T),d,r,s
 Geo. A. Hormel & Co. (J,C,U,G,R),s
 Hospital Corp. of America (All),d,r
 Houghton Mifflin Co. (All),d,r,s,#
 Household International, Inc. (J,C,U,G),d,r
 Hubbard Milling Co. (U,G,R)
 Hubbell Inc. (J,C,U,G,T),d
 J.M. Huber Corp. (All),d,s
 Huck Manufacturing Co. (J,C,U,G,T)
 Huff Corp. (All),d,s
 Hughes Aircraft Co. (All)
 Hunt Manufacturing Co. (All)
 The Hydraulic Co. (All),d

ICI Americas Inc. (U,G,T),A,r,s,t,u
 IDS Financial Services Inc. (All),s
 IE Industries Inc. (U),s
 INB Financial Corp. (J,U,G,R,T),d
 ISC Group, Inc. (J,C,U,G,T)
 ITT Corp. (J,C,U,G),d,r
 IU International (J,C,U,G,T),d
 Illinois Bell (C,U,G,R),d,r
 Illinois Tool Works Inc. (All),d,r
 IMCERA Group Inc. (J,C,U,G,T),d
 Imo Industries Inc. (All),d
 Indiana Bell Telephone Co., Inc. (J,U,G,T),d,r
 Industrial Indemnity Co. (J,C,U,G,R),d
 Industrial Risk Insurers (All),r
 Ingersoll-Rand Co. (All),d,r
 Innovation Packaging, Inc. (U,G,Pr),A,d,r
 Instron Corp. (All),d
 Integon Corp. (All)
 Integra Financial Corp. (All)
 Intel Corp. (All),d,s
 Intelligent Controls, Inc. (All)
 The Interlake Corp. (J,C,U,G,R),d,r
 International Business Machines Corp. (All),d,r,s,t,u
 International Flavors and Fragrances Inc. (All)
 International Multifoods Corp. (All),d,r
 International Paper (All),d
 International Student Exchange Cards, Inc. (U)
 Iowa Resources, Inc. (All),d,r,s,t
 Itek Corp. (All)
 Iveco Trucks of North America, Inc. (U,G)

I

Jack Eckerd Corp. (All),d
 Ecobal Inc. (All),d
 Educators Mutual Life Insurance Co. (All),A
 Egan Machinery Co. (J,U,G)
 Elf Aquitaine, Inc. (All),s
 Elizabethtown Water Co. (U,G,R,T),d
 Emerson Electric Co. (All),d
 Engelhard Corp. (J,C,U,G,R)
 Engineered Systems & Development Corp. (J,C,U,G)
 Enron Corp. (C,U,G,R),d,r
 ENSERCH Corp. (J,C,U,G,T)
 Ensign-Bickford Foundation (All),d,r,s
 Envirotech Corp. (J,C,U,G,T)
 Equibank (J,U),r
 The Equitable Life Assurance Society of the United States (All),d,s
 Equitable Life Insurance Co. of Iowa (J,C,U,G,R),r
 Equitable Resources, Inc. (C,U,G),d
 Ernst & Young (All),#r,s,t
 Esterline Corp. (J,C,U,G,T)
 Ethyl Corp. (All),d,r
 European American Bank (J,C,U,G,R)
 Exxon Education Foundation (All),A,d,r,u

J

FMC Corp. (All),d,s
 FPL Group, Inc. (J,C,U,G),d,r
 Facet Enterprises, Inc. (All)
 Factory Mutual Engineering and Research/Service Bureau (J,C,U,G,R),A,r

Hancock Mutual Life Insurance (All),d,r,s
Johnson Inc. (J.C.U.G.T.Pr),d,r
Control Systems, Inc. (All),d,r
Johnson Co. (All)
Johnson & Higgins (All),Pr,r,s
Johnson & Johnson (J.C.U.G.R),d,r
Johnson & Son, Inc. (All),d,r
Group, Inc. (J.C.U.G.R),#
s, Inc. (All),d,r,s,t,u

Peat Marwick (U.G),A,r
City Southern Industries, (All),d
Liz Products Corp. (U.G)
ey-National Inc. (U.G,R,T)
r Co. (J.C.U.R,T)
Bruyette & Woods, Inc. (All)
g Co. (All),d,r
Kellogg Foundation (All),d,r
er National Insurance Cos. (All),d
Metal Inc. (U.G,R,T)
erite Co. (J.C.U.G.†)
McGee Corp. (All),r
Kiddle & Co. (U.G),A
r, Peabody & Co. Inc. (U.G,T)
bury Corp. (All),A,d,r,s
ger Washington Editors (U.G,T),r,s,t
Corp. (J.C.U.G.R,†),d
t-Ridder, Inc. (J.C.U.G),d,r
Instamm & Co., Inc. (U.G,T),A
Construction Co. (U),A

Samson & Sessions Co. (U.G)
O'Lakes, Inc. (All)
Worldwide, Inc. (J.C.U.G,T)
le National Bank (J.C.U.G)
Cos. Group, Inc. (U)
aw Co., Inc. (C,U,G),A
Lawyers Co-operative Publish-
g Co. (J.C.U.G)
Portland Cement Co. (C,U,G),r
trauss & Co. (J.C.U.G),d,r
y-Owens Ford Co. (J.C.U.G,T),r
erty Corp. (All),r,s
National Bank and Trust Co. (U.G,T)
Louisville (J.C.U.G,T)
Life Insurance Co. of Virginia (C,U,G,R),d,r
y and Co. (All),d,r
n National Corp. (C,U,G,T),d,r,s,t
Engineering Co., Inc. (U)
as J. Lipton, Inc. (All),s
e Corp. (J.C.U.G,R),d
g Corp. (All)
Star Industries, Inc. (C,U,G,T),d
Development Corp. (C,U,G,T),s
Louisiana Land and Exploration (All)
ana Power & Light Co. (U)
ubrizol Corp. (J.C.U.G,T),d,r,s,u,
Stores, Inc. (All),d
w Corp. (J.C.U.G,T),A,d,r,s
s Inc. (All),d

MA/FRIC Group (J.C.U.G)
Inc. (J.C.U.G),s
Insurance (J.C.U.G)
Chemicals Inc. (J.C.U.G)
Systems Corp. (J.C.U.G),r
W. Kellogg Co. (All)
D. and Catherine T. MacArthur
oundation (All),d,r
Trucks, Inc. (J.C.U.G,R)
ean-Fogg Co. (U.G,R,T)
Macy & Co., Inc. (J.C.U.G,R),d
son Mutual Insurance Co. (C,U,G),d
ire Oil Co. (All)
eckrodt, Inc. (U.G),#
gement Compensation
roup/Dulworth, Inc. (J.C.U.G),#
ufacturers Hanover Corp. (All)
ufacturers National Corp. (C,U,G,R),d
ille Corp. (All),A,r,s,t,u
han Oil Co. (All),d,r
mont Corp. (J.C.U.G,T)
e Corp. (Springfield) (C,U,G,T),d,r,s,t
e Midland Bank, N.A. (C,U,G,R),d
Inc. (J.C.U.G),d
tarley Co. (U)
h & McLennan Cos., Inc. (All),s
Marietta Corp. (All),d
mac Industries Inc. (U),A,r
achuestts Mutual Life Insur-
ce Co. (J.C.U.G,R),d,s
l, Inc. (J.C.U.G,T),d
s Energy Corp. (All)
ay Department Stores Co. (All),d
g Corp. (U,†),d,r
rmick & Co., Inc. (All)
nald's Corp. (All)
nnell Douglas Corp. (U,G),A,d
as McFadden & Associates, (U,G),A,d,r
aw-Hill, Inc. (All),d,r

McKesson Corp. (All),d,r
McQuay Inc. (All),†,A,d
The Mead Corp. (J.C.U.G,T),d
Mebane Packaging Corp. (All),d
Mechanics Bank (All)
Medtronic, Inc. (All),d
Mellon Bank Corp. (J.C.U.G,R)
Menasha Corp. (U.G,R,Pr),r
Merck & Co., Inc. (All),d,r
Meredith Corp. (All),d,r
Meridian Bancorp, Inc. (C,U,G,R),r
Meridian Insurance Co. (U),d,r
Merit Oil Corp. (J.C.U.G,T),d,r,#
Meritor Savings Bank (J.C.U.G,T),d
Merrill Lynch & Co., Inc. (J.C.U.G,R),d,r
Metropolitan Life Insurance Co. (J.C.U.G),d,r,s,#
Mettler Instrument Corp. (J.C.U.G,R)
Michigan Bell (J.C.U.G,†),A,r
Michigan Mutual Insurance Co. (The Amerisure Cos.) (U),d,r
Middlesex Mutual Assurance Co. (All),d,r
Midland Montagu (J.C.U.G)

New York Life Insurance Co. (J.C.U.G,†),A,d,r,#
New York State Electric & Gas Corp. (J.C.U.G,R),A
New York Stock Exchange, Inc. (U,G),d
New York Telephone (J.C.U.G,T),d,r
The New York Times Co. (J.C.U.G,R),r
The New Yorker Magazine, Inc. (All)
Newmont Mining Corp. (U),d
Newsweek, Inc. (All)
The Samuel Roberts Noble Founda-
tion, Inc. (All),d,s
Nordson Corp. (All)
Norfolk Southern Corp. (All),d,r,s,t,u
North American Philips Corp. (All),d,r
Northeast Utilities (All),d,r,s
Northern Illinois Gas (J,U,R),r,s
Northern States Power Co. (All),d,r
Northern Telecom, Inc. (J.C.U.G,T)
The Northern Trust Co. (All),d,r
Northwest Airlines, Inc. (U,G,R)
Northwest Industries, Inc. (All),d

Piedmont Aviation, Inc. (All),d
The Pillsbury Co. (All),d
The Pinkerton Tobacco Co. (All),s
The Pioneer Group, Inc. (All)
Pioneer Hi-Bred International, Inc. (J.C.U),d,r
Piper, Jaffray & Hopwood Inc. (All),A
Pitney Bowes Inc. (All),d,r
Pittsburgh National Bank (All),A
Pittway Corp. (J.C.U.G),d
Plante & Moran, CPAs (C,U,G),A
Pogo Producing Co. (J.C.U.G),r
Polaroid Corp. (All),d,r,s
Pope & Talbot, Inc. (J.C.U.G,T)
Potlatch Corp. (All),d,s
Preferred Risk Mutual Insurance Co. (U,G),d
Preformed Line Products Co. (All),d,r
Premark International, Inc. (All)
Price & Pierce International Inc. (J.C.U.G)
Price Brothers Co. (J.C.U.G),A
T. Rowe Price Associates, Inc. (All)
Price Waterhouse (U,G),r
The Principal Financial Group (J.C.U.G,R),d,r,s,t
The Procter & Gamble Co. (U.G),d,r
Promus Cos. (C,U,G,T),d
Protection Mutual Insurance Co. (J.C.U.G,T)
Provident Life and Accident Insur-
ance Co. (J.C.U.G,R)
Provident Mutual Life Insurance Co. of Philadelphia (J.C.U.G),d,r,s,t
Provident National Bank (All),A,d
The Prudential Insurance Co. of America (J.C.U.G,R),d,r
Public Service Co. of Colorado (J.C.U),A,r,s,t
Public Service Electric and Gas Co. (J.C.U.G,R),d,r
Puget Sound Power & Light Co. (J.C.U.G,T),r

Sealed Air Corp. (J.C.U.G,T),d,s
Sealright Co., Inc. (J.C.U.G)
G.D. Searle & Co. (J.C.U.G,R),d,r,#
Security-Connecticut Life Insurance Co. (All),d,r
Security Pacific Corp. (All),d,r
Security Van Lines, Inc. (J.C.U.G,R),s
Sedgwick James, Inc. (All),s
Seton Co. (U.G),A,#
Shaklee Corp. (J.C.U.G),s
Shawmut National Corp. (All),d,r
Shearson Lehman Hutton (J.C.U.G)
Sheldahl, Inc. (All)
Shell Oil Co. (All),d,r
Shenandoah Life Insurance Co. (All),d,r,#
The Sherwin-Williams Co. (All),d,r
Siemens Corp. (All)
Siemens Energy & Automation, Inc. (J.C.U.G,R)
Sifco Industries, Inc. (J.C.U.G,T),d,s
Signet Banking Corp. (All,Pr),d
Simpson Investment Co. (J.C.U.G,R),r
Skinner Corp. (All),d,s
Smith International, Inc. (J.C.U.G,T)
SmithKline Beecham (All),d,r
Society Corp. (All)
Somers Corp. (Mersman/Waldron) (U,G,Pr),A
Sonat Inc. (All),d,r
Sonoco Products Co. (U,G,R,T),d,r,s,t,u
Sony Corp. of America (All),d
Soo Line Railroad Co. (J.C.U.G,T)
South Central Bell Telephone Co. (All),d,r
Southeast Bank, N.A. (U,G),d
Southern Bell (All),d,r
The Southland Corp. (J.C.U.G,T)
Southwestern Bell Corp. (U,G,R),d,r
South-Western Publishing Co. (All)
Sovran Bank, N.A., Sovran Bank/Maryland, Sovran Bank/D.C. National (J.C.U.G,R)

KEY

All—All six types of institutions listed below eligible
(J)—Junior colleges eligible
(C)—Community colleges eligible
(U)—Four-year colleges and universities eligible
(G)—Graduate and professional schools eligible
(R)—Seminaries and theological schools eligible
(T)—Technical and specialized schools eligible

Pr—Private institutions only
†—Limited to specific institutions
A—Previous or current affiliation with school required
d—Non-employee directors of company eligible
r—Retired employees eligible
s—Spouses eligible
t—Spouses of retirees eligible
u—Widows or widowers of retirees eligible
#—Limited to specific personnel

Companies printed in italics match at a ratio greater than 1:1 on all or part of donation.

**Matching Gift History
Michigan Christian College**

1988	\$54,818.11
1989	\$89,142.00
1990	\$94,555.64

It's Worth Your Effort!

The Midland Mutual Life Insurance Co. (All),d,r
Midland-Ross Corp. (J.C.U.R),d
Midlantic Corp. (U),d
Miehle-Goss-Dexter Inc. (J.C.U.G,R)
Miliken & Co. (J.C.U.G,R,Pr),d,r
Millipore Corp. (All),d
Milton Bradley Co. (J.C.U.G,T,Pr)
Minnesota Mutual Life Insurance Co. (J.C.U.G,R),d,r
Mississippi Power & Light Co. (U)
The MITRE Corp. (All),d
Mobil Oil Corp. (All),d,r
Moen Inc. (All),d
Mohasco Corp. (J.C.U.G,R),A,d,s
Monarch Capital Corp. (J.C.U.G),d
Monroe Auto Equipment Co. (U),A
Monsanto Co. (J.C.U.G,T),d,r
The Montana Power Co. (J.C.U.G,R),d,r
Montgomery Ward & Co., Inc. (J.C.U.G),r
Monumental Corp. (J.C.U.G,R)
MOOG Inc. (All)
Moore McCormack Resources, Inc. (J.C.U.G,R),d
Morgan Construction Co. (All)
J.P. Morgan & Co. Inc. (All),d,r,s,t
Morgan Stanley & Co., Inc. (J.C.U.G)
Morrison Knudsen Corp. (All),d,#
Morse Shoe, Inc. (J.C.U.G)
Morton International, Inc. (U,G,T),d,r
Motorola, Inc. (U,G),d,r
Charles Stewart Mott Foundation (All),d,r
Murphy Oil Corp. (All),d,r
Mutual of America (U,G,R,T),d,r
Mutual Benefit Life (J.C.U.G,R),d,r
Mutual Of New York (All),d,r,#
Mutual of Omaha (J.C.U.G,R),d,r,s,t,#

Northwestern Mutual Life Insurance Co. (All),d,r
Norton Co. (All),d,r,s
WW Norton & Co., Inc. (J.C.U.G),s
Norwest Corp. (All),r
Noxell Corp. (All),r
The NutraSweet Co. (All),r
John Nuveen & Co. Inc. (J.C.U.G,Pr)
NYNEUX Corp. (J.C.U.G,T),d,r

O

Oakite Products, Inc. (U,G),A
Occidental Oil and Gas Corp. (All),d,r,#
Occidental Petroleum Corp. (All)
Ohio Bell Telephone Co. (J.C.U.G,T),d,r
The Ohio National Life Insurance Co. (All),d,r
Oklahoma Gas and Electric Co. (J.C.U.G),d,r,s,t,u
Old Stone Bank (All),d
Olin Corp. (J.C.U),d,r
OMNI Construction, Inc. (J.C.U.G),A
Oneida Ltd. (J.C.U.G),d,r
Ontario Corp. (All),d,r
Openaka Corp., Inc. (U,G),a
Oregon Portland Cement Co. (J.C.U.G)
Outboard Marine Corp. (All),d
Owens-Corning Fiberglass Corp. (J.C.U.G,Pr),d,r,s
Owens-Illinois, Inc. (All),d
Oxford Industries, Inc. (J,U),A,#

P

PHH Corp. (J.C.U.G,T),d,r
PPG Industries, Inc. (J.C.U.G,R),d,r
PQ Corp. (J.C.U.G,T),d,r,s
Paccar Inc. (J.C.U.G,R),d
Pacific Enterprises (All),r
Pacific Mutual Life Insurance Co. (All),d
Pacific Resources, Inc. (All,†),d
Pacific Telesis Group (J.C.U.G,R),d,r,#
Pan-American Life Insurance Co. (U,G),A
Panhandle Eastern Corp. (All),d,r
Paramount Communications Inc. (J.C.U.G,T),r,#
Parker-Hannifin Corp. (All),d,r
The Paul Revere Cos. (All),#
Pearle Health Services, Inc. (J.C.U.G,T),A,r
Pechiney Corp. (All),s
The Penn Central Corp. (All),d,r,#
Penn Central Industries Group (All)
Penn Mutual Life Insurance Co. (All),d
Pennbancorp (U,G,R),d
J.C. Penney Co., Inc. (All),d,r,s,t,u,#
Pennsylvania Power & Light Co. (All),d,r
Pennzoil Co. (J.C.U),d,r,s,t,u
People's Bank (J.C.U.G,R),r,s,t
The Peoples Gas Light and Coke Co. (J.C.U.G,R),d,s
PepsiCo, Inc. (J.C.U.G,T),d,r,s
PET Inc. (J.C.U.G),s
Peterson Consulting Limited Part-
nership (All)
Pfizer Inc. (All),d,r
Phelps Dodge Corp. (All),d,r,s
Phillip Morris Cos. Inc. (All),d,r
Phillips Petroleum Co. (All),d,r
Phoenix Mutual Life Insurance Co. (J.C.U.G,R),d,r,#

Q

Quaker Chemical Corp. (All),d,r,s,t,u
The Quaker Oats Co. (All),d,r
Quaker State Corp. (All),d,r,s
Quantum Chemical Corp. (All),d,r

R

R. J. R. Nabisco, Inc. (All),d,r
RKO General, Inc. (J.C.U.G,R)
Ralston Purina Co. (J.C.U.G,R),d,s
Rand McNally (U.G),r
Raytheon Co. (All),d,r
Reader's Digest Association, Inc. (All),d,r,s
Redlands Federal Bank (U,Pr),A
Reichhold Chemicals, Inc. (U,G)
The Reliable Life Insurance Co. (All),d
Reliance Electric Co. (All),d,r
Reliance Insurance Cos. (All),s
Republic National Bank of New York (All)
The Research Institute of America, Inc. (J.C.U.G),d
Revlon, Inc. (All)
Rexham Corp. (U),d
Rexnord Corp. (All),d
Reynolds Metals Co. (J.C.U.G),d,r
Rhône-Poulenc Rorer Inc. (All),d,r
Riviana Foods Inc. (J.C.U.G)
Rochester Midland Corp. (U,G),A
The Rockefeller Brothers Fund, Inc. (All),s
Rockefeller Family & Associates (All),s
The Rockefeller Group (All),d,r,s,t
Rockwell International Corp. (All),d
Rohm and Haas Co. (All),d,r,s
Rohr Industries Inc. (All),d,#
Rolling Thunder, Inc. (All),A
The ROLM Co. (J.C.U.G),r,s,u
Rolscreen Co. (All),d,r,s,t,u
Rospatch Corp. (J.C.U)
Ross, Johnston & Kersting, Inc. (All)
Royal Insurance (J.C.U.G,R),r
Rubbermaid Inc. (C,U,G,†),d,r
RUST International Corp. (J,U,G),s
Ryco Division, Reilly-Whiteman, Inc. (All),d,#
Ryder System, Inc. (J.C.U.G,T)

S

SDS Biotech Corp. (All)
SKF USA Inc. (All),d
SNET (J.C.U.G,R)
SPS Technologies, Inc. (All),d,r,s
SPX Corp. (U,G),d,r,u
SafeCo Corp. (J.C.U.G,T),d,r
The St. Paul Cos. (J.C.U.G,T),d,r
Salomon Inc. (All),d
Sanders Associates, Inc. (J.C.U.G,R),d
Sandoz, Inc. (All),d,r,s
Santa Fe Pacific Corp. (J.C.U.G,R),d
Sanwa Bank California (J.C.U,†)
Sara Lee Corp. (J.C.U.G),d
Schering-Plough Corp. (J.C.U.G,R),d
Schlegel Corp. (All)
Schulman Management Corp. (All)
Charles Schwab & Co., Inc. (All),A
Scientific Brake & Equipment Co. (All)
Scott, Foresman and Co. (U),r,s
Scott Paper Co. (All),d,r
Scripps Howard, Inc. (J.C.U.G,T),d,r,#
Joseph E. Seagram & Sons, Inc. (J.C.U.G,R),r

T

TRW Inc. (J.C.U.G,R),d
Tambrands, Inc. (J.C.U.G)
Tandy Corp. (All),d,#
The Teagle Foundation, Inc. (All),d,r,s,t,u,#
Technometrics, Inc. (All)
Tektronix, Inc. (All),r
Teledyne, Inc. (U,G,†),d
The Telex Corp. (G)
Temple-Inland Inc. (All),d
TENNANT (J.C.U.G,T)
Tenneco Inc. (J.C.U.G,R),d,r
Tesoro Petroleum Corp. (J.C.U.G,R),r
Tetley Inc. (All)
Texaco Inc. (U,G),r,#
Texas Commerce Bank Houston (J.C.U.G),s
Texas Gas Transmission Corp. (J.C.U.G,R)
Texas Instruments Inc. (U,G,R),d,r,s,t
Textron Inc. (J.C.U),d
Thomas & Betts Corp. (J.C.U.G),d
Thomasville Furniture Industries, Inc. (U,G,R)
J. Walter Thompson Co. (J.C.U.G,Pr,†)
3M (All),d,r
Time Warner Inc. (All),d
The Times Journal Co. (J.C.U.G),d,r
Times Mirror (All),r,s,t
Times Publishing Co. (J.C.U.G,T),A
The Toro Co. (All),s
The Torrington Co. (All),d,r
Total Petroleum (North America) Ltd. (J.C.U.G,R),d,r
Towers, Perrin, Forster & Crosby (J.C.U.G),r
Toyota Motor Sales, U.S.A., Inc. (All)
Trailer Train Co. (J.C.U.G,T)
Transamerica Corp. (All),d

U

UGI Corp. (J.C.U.G,R),d
UJB Financial Corp. (All),d
UNUM Life Insurance Co. (All),d,r,s,t,u
USA Group, Inc. (All),d
USG Corp. (C,U,G,R),d,r
UST, Inc. (All)
USX Corp. (U,G,R),d,#
Unilever United States, Inc. (All),r,s
Union Camp Corp. (All)
Union Electric Co. (J.C.U.G,R)
Union Mutual Fire Insurance Co. (J,U,G,T),A,d
Union Pacific Corp. (J.C.U.G,R),r
Union Trust Co. (All),A,d
United Bank (All),r
United Engineers & Constructors, Inc. (J,U),r
United Fire & Casualty Co. (U)
United Gas Pipe Line Co. (J.C.U.G,R),d,r
United Parcel Service (All),d
United Services Automobile Association (U)
U.S. Bancorp (C,U,G),d,r
United States Borax & Chemical Corp. (U,G),r
United States Fidelity and Guaranty Corp. (U,G,R),d,r
United States Leasing International, Inc. (All),r,s
United States Trust Co. of New York (All),d,r,s
U S WEST, Inc. (All),r
United Technologies Corp. (J.C.U.G,R),d,r
United Telecommunications, Inc. (J.C.U.G,R),d,r
United Telephone Co. of Florida (J.C.U.G,R),d,r
United Telephone Co. of New Jersey, Inc. (J.C.U.G,R),r
United Telephone Co. of Ohio (All),d,r
United Telephone Co. of Pennsylvania (J.C.U.G,R),r
Universal Foods Corp. (U,G)
Unocal Corp. (J.C.U.G),d,r,#
The Upjohn Co. (All),d,r
USLIFE Corp. (J.C.U.G),d
Utah International Inc. (All),d
Utica National Insurance Group (All),d

V

Valero Energy Corp. (J.C.U)
Valley BanCorp. (J.C.U.G)

Valley National Bank (U),A,d,r
Vanguard Group, Inc. (J.C.U.G)
Varian Associates, Inc. (All),d
Victaulic Co. of America (U,G),A
Virginia Power (All),d,r
Vulcan Materials Co. (J.C.U.G,T),d,r

W

Wachovia Bank & Trust Co., N.A. (The Wachovia Corp.) (All),d
Wallace & Wallace Ltd. (All)
The Wallingford Steel Co. (U,G)
Warnaco (J.U.G,R,Pr),d
Warner-Lambert Co. (J.C.U.G,R),d,r
Washington National Insurance Co. (All)
The Washington Post Co. (J.C.U.G,T),d
Waste Management, Inc. (All),d,r,s,t,#
Watkins-Johnson Co. (U,G,R),A,d
Wausau Insurance Cos. (All),d,r
C.J. Webb, Inc. (All),d
Welch Foods Inc. (J,U,G)
Wells Fargo Bank, N.A. (All),d,r
Westell International Corp. (U,Pr),A
West One Bancorp. (J.C.U),d,r
Western Life Insurance Co. (All)
Western Publishing Co., Inc. (J.C.U.G)
Westinghouse Electric Corp. (U,G),A,d,r,s,#
WestStar Bank, n.a. (J.C.U)
Westvaco Corp. (All),d
Weyerhaeuser Co. (J.C.U.G),d
Whirlpool Corp. (All),d,r
White Consolidated Industries, Inc. (U,G)
Whitman Corp. (J.C.U.G),d
Whittaker Corp. (C,U,G,T),d
John Wiley & Sons, Inc. Publishers (J.C.U.G,T),d,r,s,t
Willamette Industries, Inc. (All),r
The Williams Cos., Inc. (All),d
Williams & Co., Inc. (J.C.U.G),A
Winn-Dixie Stores, Inc. (J.C.U.G,†)
The Wiremold Co. (J.C.U.G,T),d,r
Wisconsin Bell, Inc. (All),r
Wisconsin Energy Corp. (J.C.U.G,T),d,r,u
Wisconsin Power & Light Co., Inc. (C,U,T),d,r
Wolverine World Wide, Inc. (All),d,r
Wyman-Gordon Co. (All),d

X

Xerox Corp. (U),d,r,s

Y

Yosemite Asset Management (U,G),A
Young & Rubicam Inc. (All)

Z

Zapata Corp. (J,U,G)
Zurn Industries, Inc. (All)

CASE
Council for Advancement and Support of Education
National Clearinghouse for Corporate Matching Gift Information

© July 1991 by Council for Advancement and Support of Education. All rights reserved. No part of this leaflet may be reproduced in any manner without express written permission of copyright holder.

Reprinted with permission. #10-08-91-174.



Use Your Skills Join Us for Spring Service Encampment

During any or all of the days between May 17 and June 13, 1992, you can participate as Michigan Christian College hosts its first annual Spring Service Encampment. The camp will provide you with a great opportunity to serve the Lord with your special talents and skills, while enjoying the fellowship of other Christians. Painters, plumbers, carpenters, carpet layers, cabinet makers, lawn keepers, library clerks, cooks, kitchen workers, masons, furniture repairers, woodcutters, housekeepers, and wood-refinishers will be needed.

During the Service Encampment, the college will provide meals and housing on campus. Cool weekdays will be devoted to campus redecoration and refurbishing, according to a master work-plan directed by the Service Encampment foreman. Early evenings will include a mixture of Christian encampment activities and entertainment. Weekends will be open for you to visit relatives and friends, travel in the region, or visit attractions in the metropolitan area.

Although many camp participants will be retired persons, any adult or older teen is welcome. During the first year, no provisions will be made to accommodate children under sixteen.

While Service Encampment details are being finalized, the college is preparing a list of interested persons. If you would like further details about the Spring Service Encampment, please complete and return the form below.

Name(s) _____

Address _____

City _____ State _____ Zip _____

Phone (____) _____ Number of Family Workers _____

Approximate Number of Days We Could Be Available _____

Approximate Dates We Could Be Available _____

Skills and Interests:

<input type="checkbox"/> Painter	<input type="checkbox"/> Library Clerk	<input type="checkbox"/> Brick Mason
<input type="checkbox"/> Plumber	<input type="checkbox"/> Housekeeper	<input type="checkbox"/> Furniture Repairer
<input type="checkbox"/> Carpenter	<input type="checkbox"/> Cement Mason	<input type="checkbox"/> Timber Cutter
<input type="checkbox"/> Lawn Keeper	<input type="checkbox"/> Kitchen Worker	<input type="checkbox"/> Wood Refinisher
<input type="checkbox"/> Landscapist	<input type="checkbox"/> Carpet Layer	<input type="checkbox"/> Utility Laborer
<input type="checkbox"/> Cook	<input type="checkbox"/> Other (specify) _____	

Return form to Dr. Ken Johnson, President, Michigan Christian College, 800 West Avon Road, Rochester Hills, MI 48307.

Bill Knapp's points purchase computer

"Hurray!!! We did it!" exclaimed Margaret Hadfield to the MCC Associates in their August newsletter. She then reported that the Associates had bought an IBM PS/2 for the computer lab, through the Bill Knapp's Community Support Program.

Since 1985, the Associates have been collecting redemption slips at Bill Knapp's. As a result of their participation in the Community Support Program, the Associates have been able to purchase items totaling \$5,651, representing a total of \$279,626 of eating at Bill Knapp's!

Through the Community Support Program, the Associates have purchased a camera, slide projector, and screen for use in presentations about their work. They have eased the tasks of keeping records and preparing newsletters with the purchase of a desk calculator, file cabinets, a small computer, a printer, and computer tables. They have enhanced their ability to host dinners by obtaining table linens and napkins, glassware, a hot plate, silverware, and a vacuum cleaner.

Before obtaining the new computer for the student lab, the Associates purchased curtains and a mirror for the Homemaking House. They have already accumulated



Local Bill Knapp's manager Sheryl Bridges views the new computer with Dr. Fletcher, Margaret Hadfield, and Dr. Johnson.

13,000 points toward their next project, blinds for the Associates Campus Center.

Customers of Bill Knapp's are encouraged to collect redemption slips from friends and relatives as well as their own. Slips can be mailed to Margaret Hadfield at 6038 Fenton, Dearborn Heights, MI 48127.

Mid-Michigan leaders increase ticket sales

Congregational chairmen for Partnership Dinner Mid-Michigan experienced a seven-percent increase in ticket sales for their second annual campaign on behalf of Michigan Christian College. Volunteers sold tickets at \$50 per plate among congregations that meet in the northern portion of Michigan, where congregations generally are smaller and fewer

in number than those that meet in the rest of the state.

On the evening of September 13, enthusiastic representatives of twelve congregations met at the Doherty Motor Hotel in Clare, Michigan, for the dinner. Art Watson, a member of the MCC Board of Trustees, served as emcee for the evening.

After dinner, Joe Bentley, assistant professor of music, performed a number of songs, accompanied by Kay Magner. Dr. Ken Johnson, new president of MCC, discussed the wisdom of the leaders that began Christian colleges in the North and shared his vision for Michigan Christian College.

Congregations participating in the campaign and the number of tickets sold by each included Akron (7), Atlanta (18), Flint-Bristol Road (6), Gaylord (9), Gladwin (21), Grayling (16), Ludington (2), Midland (10), Mount Pleasant (31), Oscoda (2), Shepherd (8), and West Branch (46).

The next Partnership Dinner will take place in Chicago on November 1. Partnership Dinner West VI is scheduled for April 25, 1992, and Partnership Dinner XXI for May 2, 1992, in Detroit. The Mid-Michigan area will host its next Partnership Dinner on September 19, 1992.

Annual Fund Dinner Update

Summer Annual Fund Dinners provided an opportunity for friends of Michigan Christian College to gather and provide further support for the college. In addition to speakers and entertainment, Milton B. Fletcher updated guests on progress of the college at each of the occasions.

DAYTON

Fifty-six individuals gathered for the 8th Dayton Annual Fund Dinner on May 31. Jack Duty served as speaker and Autumn provided entertainment for the evening.

CINCINNATI

Jack Duty spoke to the thirty-two individuals who attended the 9th Cincinnati Annual Fund Dinner on June 1.

DALLAS/FORT WORTH

Dr. Ken Johnson, incoming president of Michigan Christian College, spoke to twenty-seven guests of the 7th Dallas/Fort Worth Annual Fund Dinner on June 23. The group met at the Wyatt Cafeteria in Irving and the program featured Autumn as entertainment.

ABILENE

Seventy-five friends of the college attended the 10th Abilene Annual Fund Dinner on June 24. Dr. Ken Johnson spoke and Autumn performed.



Listening attentively to comments about student recruitment, Leda and Burl Phillips and Mildred Freeland participate in a June 21-22 workshop of the Advisory Board.



Memorial Gifts

June 13, 1991
to September 23, 1991

MRS. BERNIE BAKER
Loren & Iola Gieger

AL BRACKEN
Gracie Bracken

NEIL DENNY
Mr. & Mrs. A.R. King
Livonia Church of Christ
Mr. & Mrs. Donald McKenzie
Lawrence & Linda Watson

NANCY DRAFFEN
Milton & Evelyn Fletcher

RATHA FIELDS
Theo & Maxine Coleman

CLAUDE & MARY FRENCH
Virgil & Ann Bentley

JAMES GALLAHER
Richard & Mary Lou Aeder
Georgia M. Boyer
Lucille Courtemanche
Milton & Evelyn Fletcher
Mary M. Foster
Otis & Irene Gatewood
Dr. & Mrs. Ernest Grover
James & Hazel Kirkpatrick
Otisville Church of Christ
Wallace & Julia Rae
Bertha Simmons
Jake & Betty Simmons
Larry & Barbara Simmons
Larry & Lynne Stewart
Henry & Maryanna Sweitzer

MATTHEW HAHN
Nelson & Janis Eddy

WILLIAM S. HARDISON
Mabel Howard

JACK HAWKINS
Tim & Susan Aly
Ken & Shirley Barnett
JoAnna & Shufer Burns
Brian & Lisa Cain
The Dotson Family
Dave & Ellie Evans
Floyd & Beverly Fair
John & Beth Fisher
Milton & Evelyn Fletcher
Faye Hawkins & Family
Joe & Carolyn Huber
James & Laura Johnson
Wanda Maddox & Family
Elvis & Edna Martin
Pete & Marie Mihay
Flaura Owen
David & Robin Owens
David & Drama Poe
Joseph & Eugenie Priestly
Aileen Reynolds
Sylvan Lake Young Adults
Mickey & Sharon White
Arlene Wiltse

S.R. HOWARD
Mabel Howard

EWING LECORNU
Sylvan Lake Young Adults

PAUL LUTZ
Mr. & Mrs. Donald Blake

LES MATTHEWS
Milton & Evelyn Fletcher
Otis & Irene Gatewood
Bill & Joanne Shinsky
Larry & Lynne Stewart
Erlon & May Dell Turner
Bob & Mary Utle

PEGGY MATTHEWS
Mae Matthews

PAUL McCAIN
Carolyn Benson
The Coopers
Milton & Evelyn Fletcher
Robert & Jacqueline Goetz
Mrs. R.D. Luchsinger
Michael & Susan Marino
Cooper Milam

Mr. and Mrs. Joe Milam
Lena Milam
Larry & Betty Porter
Mark & Mary Rohrig
Edward & Catherine Sadurski
Bill & Joanne Shinsky
Judith Stewart
Erlon & May Dell Turner
Lou & Maria Vitale
Warren & Mary Etta Whitelaw

LOLA NEITZERT
Thomas & Shirley Mitchell

EARL OSBORN
Adray Arena Teaching Staff
Jim & Lori Calkin
Michael & Marie Canty
Donald & Judy Charbonneau
Dearborn Recreation Depart.
Dick & Mary Ann Jones
Dale & Betty Jordon
Neighbors of Earl Osborn
Scott & Kelly Plaunt
David, Nancy, & Jim Truex
W.M. & Helen Truex
Walter Zelinsky Family

ROBERT PALMER
Anna Carter

C.L. PATTERSON
Elford & Shirley Magner

MATTIE PEAL
Mary Moore

VIRGINIA RHEA
Carl Acuff

CLARENCE SMITH
Cal & Pat Seccombe

MAGGIE SPARKMAN
Mattie Ashby
Sherry Bohler and Family
Mr. & Mrs. Virgil Bracewell
Jack & Lois Burcham
Donald & Judy Charbonneau
Ron Dawson Family
Parkside Church of Christ

BESSIE TAYLOR
Don & Mary Pierson

CHARLES H. THOMPSON
Eagle Packaging Corporation
Friends of Doris Dunn
Jon & Diana Rowland

PAT WEINSTEIN
Don Carter, Jr.

RAY WILLIAMS
Alene Collins
Grace Fehrenbaker
Dorothy Furtow
Michael Grice
Nolan Grice
Mary Johnson
Betty Lawrence
Emma Otto McAllister
Walter & Edith Nonnenmacher
Irene Wednu

ED & SHIRLEY O'ROURKE
Bill & Joanne Shinsky

ERLON & MAYDELL TURNER
Bill & Joanne Shinsky

BOB & VELMA WINEINGER
Doyle & Denise Maynor
J.D. & Barbara Montgomery
Bill & Joanne Shinsky
Bruce & Joy Starkey

Honor Gifts

ANDY & BECKY BORCHERS
Terry & Norma Ruth Blake

THE FLETCHERS
Erika Blissett
James & Linda Butterfield

OTIS & IRENE GATEWOOD
Bill & Joanne Shinsky

Good weather enhances Fall Festival

Pleasant weather conditions on September 14 provided an ideal day for the annual Associates Fall Festival. Even though clouds moved in as the day progressed, sprinkles held off until the close of the day.

In addition to good weather conditions, scheduling of Rochester's popular Art 'n Apples Festival to the previous weekend also enhanced the potential for a successful day at MCC. Combining proceeds from the queen contest with those of festival day, the Associates have collected over \$36,800 as a result of the annual event.

Participants operated a total of fifty-five booths on festival day. Chapters receiving first place ribbons for decoration of booths included Gateway in the food tent, Pontiac in the outside area, Echo Meadows in the crafts tent, and Livonia in the children's area.

During a noon ceremony, festival chairman Benita Ward introduced the queen candidates, Marge Christman of the Rochester chapter, Marty Dunn of the Macomb chapter, and Linda Watson of the Chase Road chapter. Candidates raised a total of \$22,390 in queen's votes prior to festival day.

Throughout the summer months, local chapters had sponsored dozens of projects on behalf of the queen candidates. Each dollar represented a vote for a particular candidate.



Former festival queen Karen Watson crowns Marge Christman.

Groups catered meals, inventoried stores, sponsored rummage sales, and served countless portions of food. Marge Christman accumulated the most votes and was crowned queen of the 1991 Fall Festival.

The Beautiful Babies Contest collected \$1,730 in votes for baby pictures. Joan Long, festival co-chairman, announced that Sean and Tim McCarthy of Bellville took first place, Rachel Sorensen of Dearborn second, and Matthew Phillips of Lincoln Park third. The future of those children at MCC is more secure because of the day!

Volunteers in Action

Associates from several chapters participated in their fourth annual retreat on August 10. After enjoying a variety of social activities, participants viewed the college video and discussed ways they could interest high school students in attending MCC.

Over 200 individuals gathered in the Westside Central Chapel on August 12 for a farewell concert of the Tumbleweeds. For five years, the group delighted audiences with a musical program that featured everything from bluegrass to gospel. At the close of the concert, the group presented \$438.00 in proceeds from ticket sales to Dr. Ken Johnson. Five former MCC students, David Brackney, Mark Brackney, Jim Calkin, Jeff Westerby, and Barry Wheeler, performed as the Tumbleweeds.

Golf Classics hosted by Michigan Christian College in Ohio, Michigan, and Illinois highlighted the summer months for many friends of the college. After a day of golf, each classic ended with a banquet, providing an excellent opportunity for fellowship with other Christian golfers.

Check One: Memorial Gift Honor Gift

Amount of enclosed gift: \$ _____

Given by _____

name phone

street

city state zip

In Memory of _____

or name

In Honor of _____

name

occasion of honor gift

Send card to _____

name

street

city state zip

Please send me additional memorial/honor gift forms.

Send form and gift to:

Office of the President, Michigan Christian College
800 West Avon Road, Rochester Hills, MI 48307

Associates Gift-a-Rama

November 16, 1991

MCC Cafeteria



Students enjoy a redecorated Associates Campus Center lobby.



Employee Highlights

Lake Norcentra Basketball Camp attracted over 350 participants, from age six to sixteen, to the campus during three summer sessions. Coach Garth Pleasant directed the popular camp for the eleventh consecutive year.

Summer engagements for Kent Hoggatt, director of admissions, included presentations for the Troy Rotary, Rochester Optimist Club, Great American Soul Lift, Financial Stewardship, Inc., and the Waterford Department of Parks and Recreation. He also conducted a summer conference for the Central Soya Corporation in Fort Wayne.

Larry Stewart, director of public relations, has been selected for inclusion in the 23rd edition of *Who's Who in the Midwest*. The publication highlights the achievements of four out of 10,000 persons living in the Midwest region.

New logo designs sought from creative individuals

Designs for a new college logo currently are being sought from friends and alumni of Michigan Christian College. The current logo, developed in conjunction with the silver anniversary celebration, will be retired upon adoption of a new design.

The college is seeking a simple logo that will be easily identifiable with the college. A design that incorporates either the campus character or a campus facility, as well as the mission of the college, will be preferred. The new logo will appear on most of the college's printed materials and imprinted prod-

ucts sold by the Bookstore.

Anyone with creative ideas is encouraged to submit designs for consideration. Although concept sketches will be accepted, artwork should be perfected as much as possible.

Those submitting designs will receive a complimentary cassette tape of the chorus. The person submitting the adopted design will receive a \$100 gift certificate from the Bookstore.

Designs should be submitted by no later than November 30, 1991, to Larry Stewart, director of public relations, at the college address printed below.

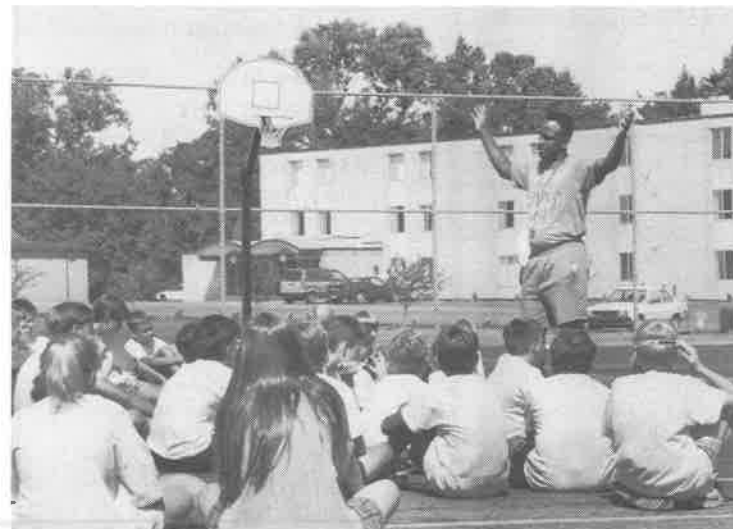

Alumnus Eric Vaughn provides instruction at basketball camp.

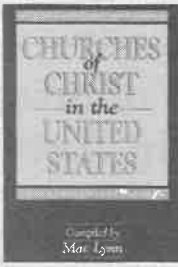

- * a best seller in the MCC Bookstore
- * listing of over 13,200 congregations by state
- * includes addresses, phone numbers, attendance, and dates established

\$14.95 plus \$2.05 tax and shipping (\$17.00)

Send Order to **MCC BOOKSTORE**
800 West Avon Road, Rochester Hills, MI 48307

Name _____

Address _____

City _____ State _____ Zip _____

Worth Repeating

Following one of the Sunshine Rallies sponsored by Michigan Christian College, the president received a letter from a parent. Some of her words are worth repeating.

"In June we had the privilege of attending the Sunshine Rally which you sponsored at Cedar Point. It was so exciting to sit in that ballroom above the arcade, listening to the roar of the roller coasters, and know that almost 1,000 people had come together to worship our Lord."

"I wanted you to know that your efforts that day touched at least one very tender heart. Our daughter was sitting in the audience. Several days later, she came and said that she wanted to be baptized. She said that she had been deeply touched at Cedar Point by the fact that all those young people from your college had come not just for a day of fun — they came to share something that was very real to them, very central to their lives."

"Thank you for the part you had in touching my daughter's life for the Lord. And thank you for touching the hearts of all the students who come to study at your campus."

G.H., Hermitage, Pennsylvania

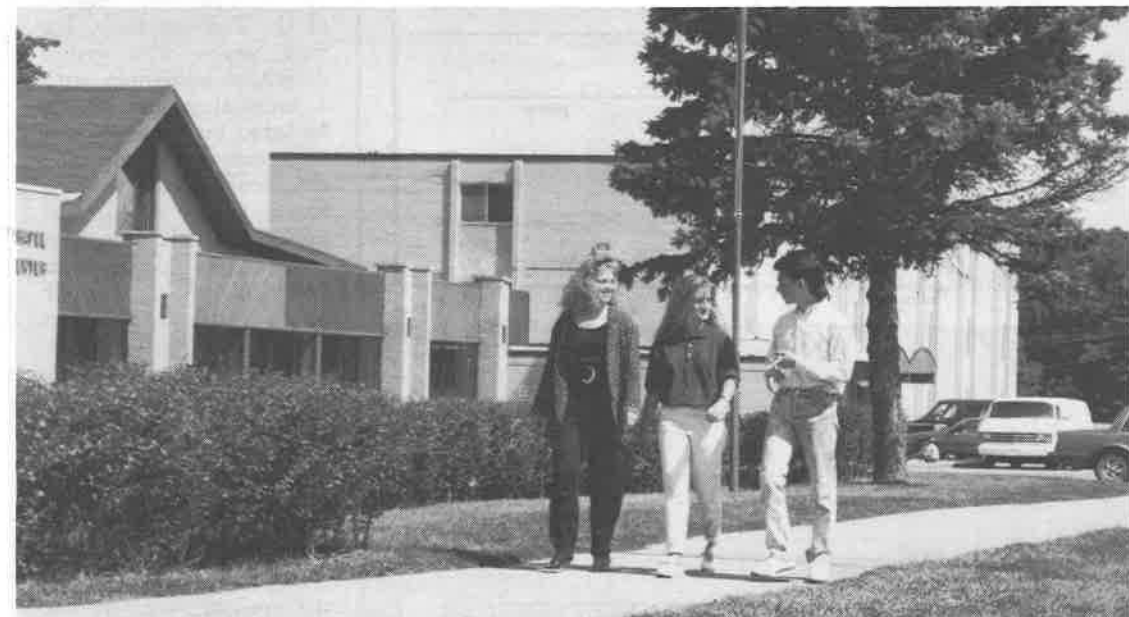

Students make new friends between classes as the new academic year begins.

The North Star is the official news bulletin of Michigan Christian College. Comments should be addressed to Larry Stewart, Director of Public Relations.

Michigan Christian College does not discriminate on the basis of race, color, gender, age, disability, or national or ethnic origin in the execution of its educational program, activities, employment, or admissions policies except where necessitated by specific religious tenets held by the institution and its controlling body.

Michigan Christian College
800 West Avon Road
Rochester Hills, Michigan 48307

Address Correction Requested

Non-Profit Org.
U.S. Postage
PAID
Rochester, Mich.
Permit No. 86