

Foster, Gail

From: Fox, Eleanor
Sent: Wednesday, March 19, 2003 8:45 AM
To: Foster, Gail
Subject: RE: HCA/HEA for CRC

sent :-)

-----Original Message-----

From: Foster, Gail
Sent: Tuesday, March 18, 2003 12:58 PM
To: Fox, Eleanor
Subject: HCA/HEA for CRC

Afternoon Eleanor,

The CRC report is ready for your review. Make sure you select the 0102 revision.

Gail M. Foster

Office of Institutional Research
Pontiac Place
140 S. Saginaw, 6th Floor
Pontiac, MI 48342

P: (248) 232-4869
F: (248) 232-4860
E: gmfoster@oaklandcc.edu



Degree and Credit Hour Trends Report Worksheet

Requestor: <i>cec</i>	Curriculum to be Reviewed; <i>HCA/HEA</i>	Due: <i>3/18/03</i>
Coordinator: <i>Carolyn Nacy</i>	<i>HEALTH CARE ADMINISTRATION</i>	

Report to consist of the following:						
Degree Prefixes:	<i>HCA/HEA</i>					
Course Codes:	<i>HCA</i>					

Bookmarks:		
Intro Section:	<u>Program Title</u> Report for CRC	100%
	<u>Program Prefix</u> Table of Contents	100%
Degree Trends Section:	<u>Program Title</u> Degree Trends Report	100%
	<u>Program Prefix</u> Degree Trends Summary	100%
	<u>Program Prefix</u> Ten Year Trend	100%
	<u>Program Prefix</u> Rate of Change	100%
	<u>Program Prefix</u> Three Year Moving Mean	100%
	College-wide Ten Year Trend	100%
Credit Hour Trends Section:	<u>Course Title</u> Credit Hour Trends Report	100%
:	<u>Course Code</u> Credit Hour Trends Summary	100%
	<u>Course Code</u> Ten Year Trend	100%
	<u>Course Code</u> Three Year Moving Mean	158%
	<u>Course Code</u> Rate of Change	158%
	College-wide Ten Year Trend	100%

Foster, Gail

From: Oneill-nacy, Caroline
Sent: Tuesday, December 03, 2002 10:32 AM
To: Foster, Gail
Subject: RE: Curriculum Review Committee

Hi Gail,

Sorry for my slow response. Somehow I missed your e-mail. Yes, you are correct in your thinking. I am only working on the project and not in charge of the program so I will double check to see if there is any additional data required.

Carolyn Nacy

ext:2918

ceoneill@occ.cc.mi.us

-----Original Message-----

From: Foster, Gail
Sent: Wednesday, November 27, 2002 12:31 PM
To: Oneill-nacy, Caroline
Cc: Powell, Robert
Subject: Curriculum Review Committee

Good Afternoon Carolyn,

I explained my dilemma to Bob Powell, who has suggested I take my questions to the coordinators. So here I am. One of the problems I have had with the CRC schedule is not knowing exactly what you want when I receive only a Program/Discipline Codes, especially when they are the old or new codes mixed.

For HCA, I am assuming you want Health Care Administration (old code HEA)

* HCA.AAS Health Care Administration
* HCA.CA Health Care Administration Certificate of
Achievement

Are there any other elements?

Please help me clarify this issue so I can put the appropriate data together.

Thanks,

Gail M. Foster

Office of Institutional Research
Pontiac Place
140 S. Saginaw, 6th Floor
Pontiac, MI 48342

P: (248) 232-4869
F: (248) 232-4860
E: gmfoster@occ.cc.mi.us

Institutional Research Report

**Health Care Administration (1992-2002)
Degree and Credit Hour Trends Reports
for
Curriculum Review Committee**



**OAKLAND
COMMUNITY
COLLEGE**

TABLE OF CONTENTS

Health Care Administration Degree Trends Report

HCA/HEA Degree Trends Summary

HCA/HEA Ten Year Trend

HCA/HEA Rate of Change

HCA/HEA Three Year Moving Mean

Collegewide Ten Year Trend

Health Care Administration Credit Hour Trends Report

HCA Credit Hour Trends Summary

HCA Ten Year Trend

HCA Three Year Moving Mean

HCA Rate of Change

Collegewide Ten Year Trend



OAKLAND
COMMUNITY
COLLEGE

Degree Trends Report
Health Care Administration
HEA
2001-02

Prepared by:
Oakland Community College
Office of Institutional Research
March 18, 2003

**Oakland Community College
Degrees Trends Report
Health Care Administration (HEA)
1992-93 through 2001-02**

The Degree Trends Report is developed by the Office of Institutional Research based on data compiled from official college records which are submitted to the State of Michigan for IPEDS (Integrated Post-Secondary Education System) Annual Degrees Conferred Report. The Degrees Trends Report examines trends of OCC degrees, based on specific programs. The standard format offers information on certificates and associate's degrees awarded. In the event that a given program offers only a certificate or an associate's degree, information describing the other type of award will not be provided.

Trends over a specified period of time are illustrated by the following graphs for Health Care Administration (HEA)

- Ten year trend showing the annual awards conferred in Health Care Administration
- Rate of change in annual awards conferred in Health Care Administration
- The three year Moving Mean for annual awards conferred in Health Care Administration
- Ten year trend in awards conferred collegewide.

Questions regarding this report can be addressed to the Office of Institutional Research at (248) 341-2123

**Oakland Community College
 Associates Degrees and Certificates Awarded
 Health Care Administration
 1992-93 through 2001-02**

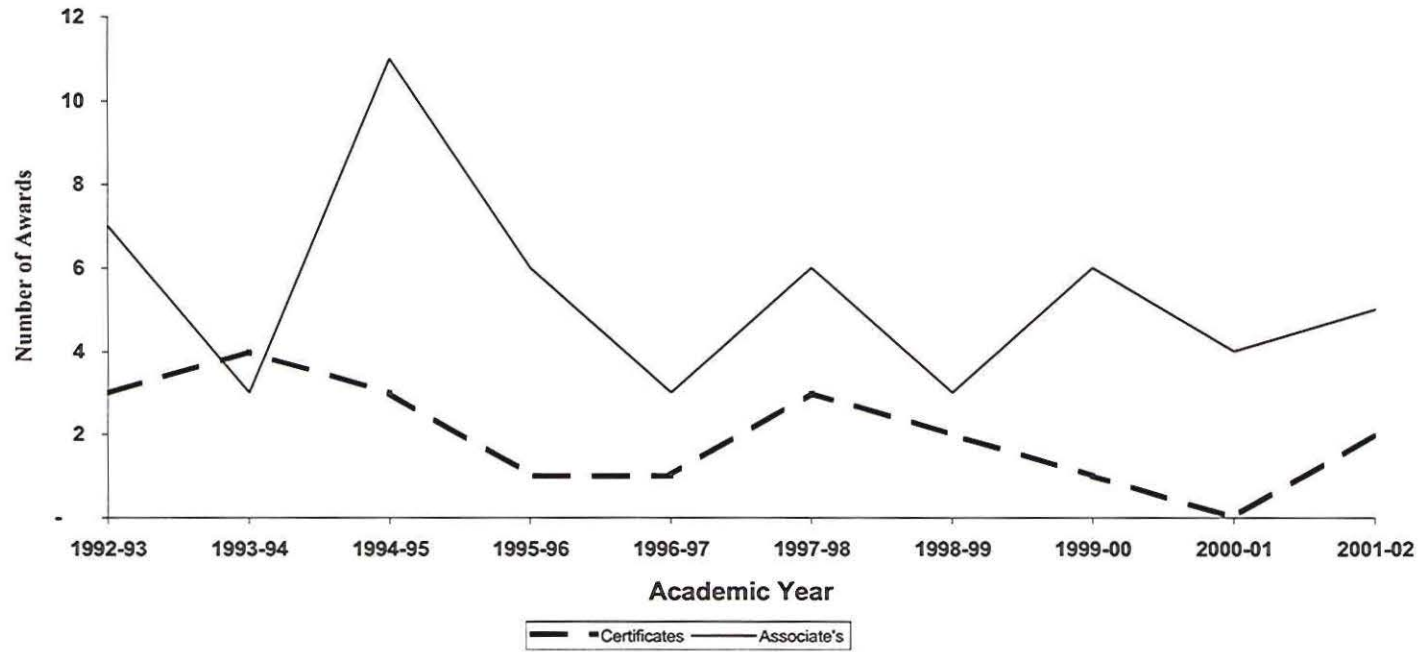

<u>Academic Yr.</u>	<u>Certificates</u>	<u>Associates</u>
1992-93	3	7
1993-94	4	3
1994-95	3	11
1995-96	1	6
1996-97	1	3
1997-98	3	6
1998-99	2	3
1999-00	1	6
2000-01	0	4
2001-02	2	5

**Oakland Community College
Rate of Change in Annual Awards
College-wide
1992-93 through 2001-02**

Associate's Degrees

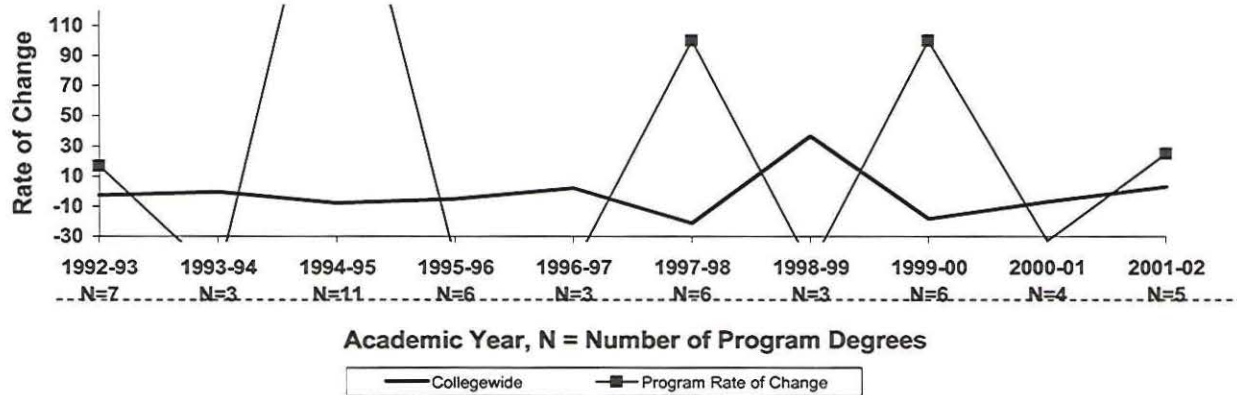

Certificates

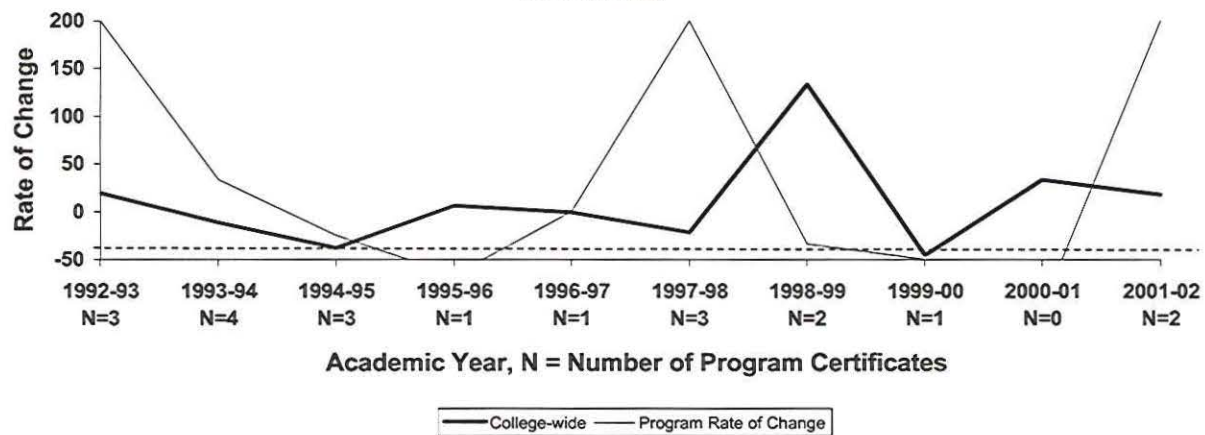

**Oakland Community College
Three Year Moving Mean in Annual Awards
Health Care Administration
1992-93 through 2000-01**

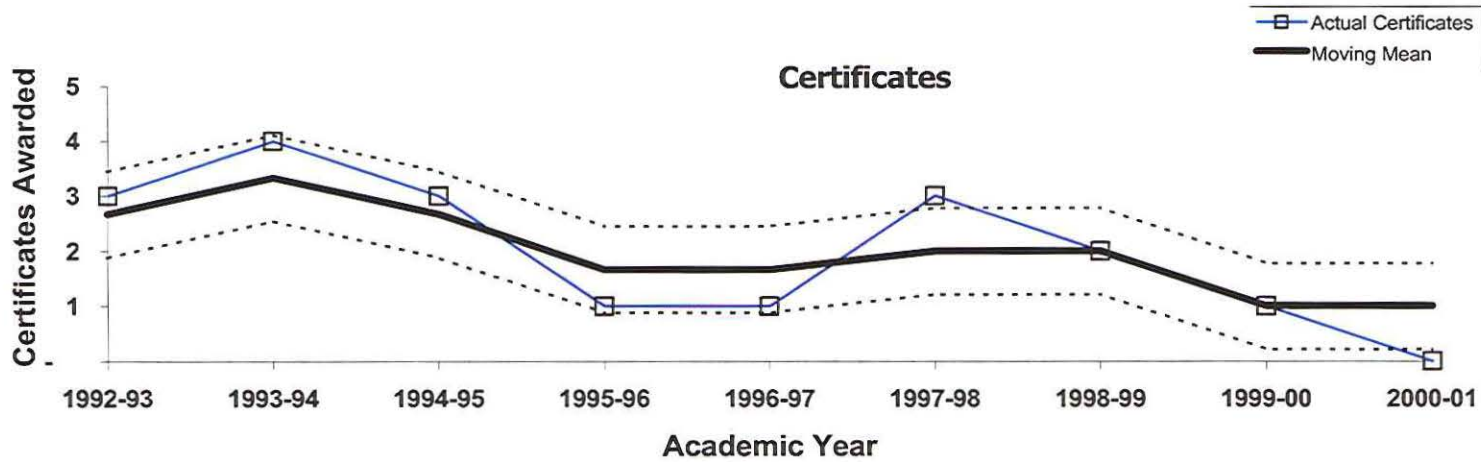
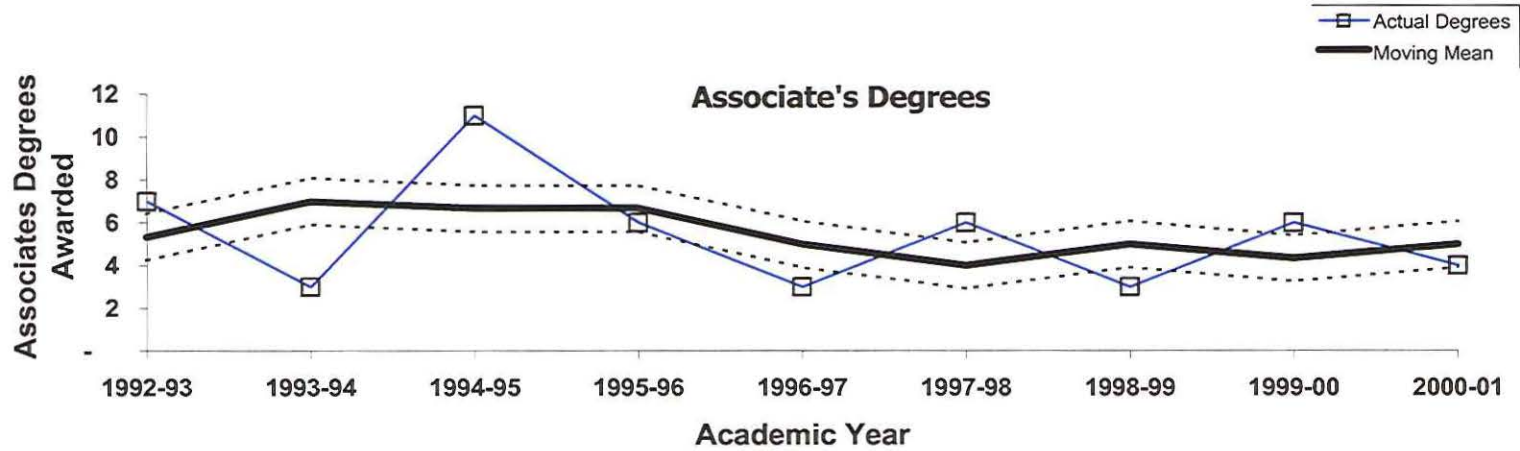

**Oakland Community College
 Associates Degrees and Certificates Awarded
 College-wide
 1992-93 through 2001-02**

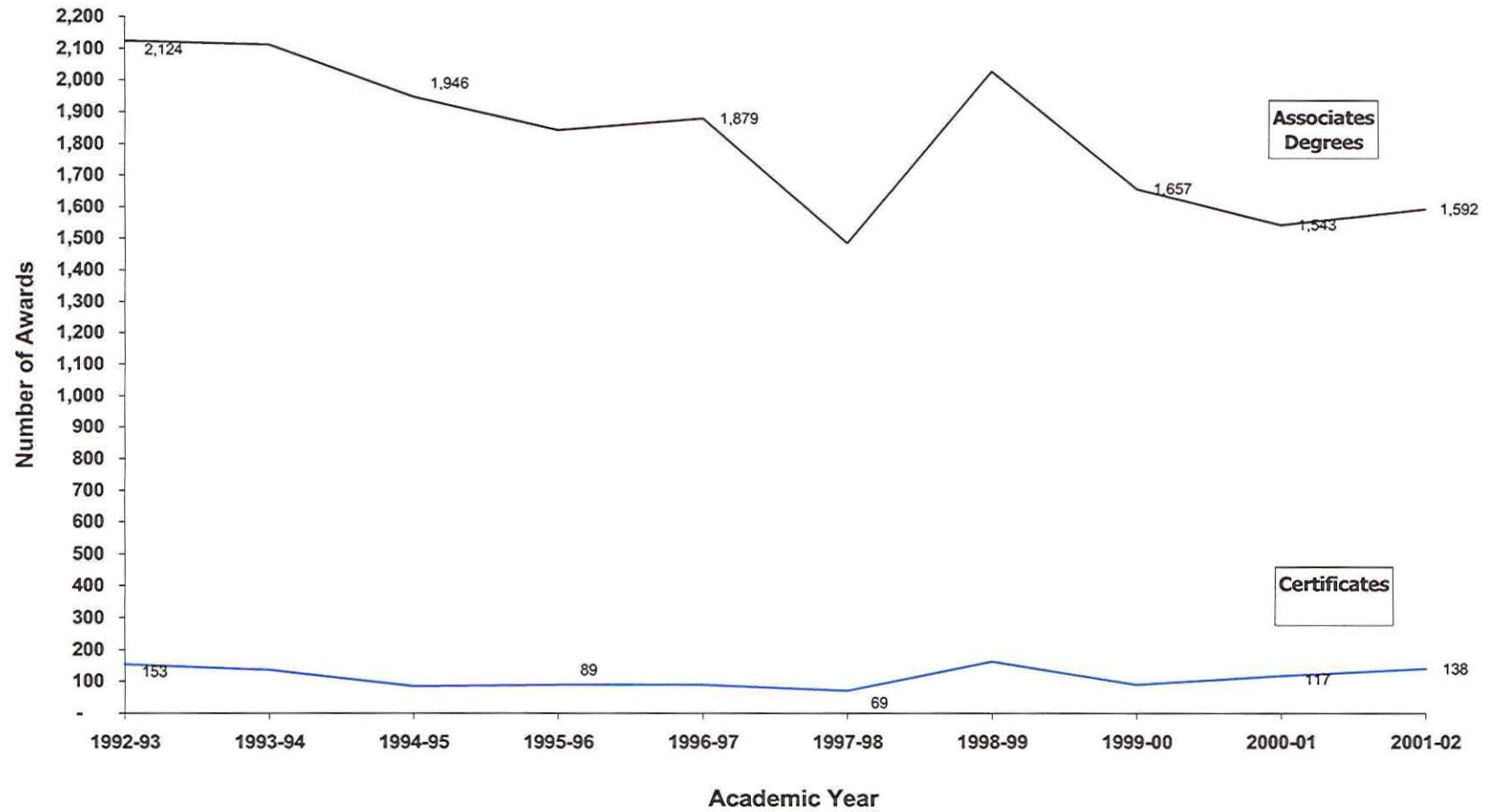



OAKLAND
COMMUNITY
COLLEGE

**Credit Hour Trends Report
Health Care Admin.
HCA
2001-02**

**Prepared by:
Oakland Community College
Office of Institutional Research
March 18, 2003**

**Oakland Community College
Credit Hour Trends Report
Health Care Admin.
1992-93 through 2001-02**

Each year the Office of Institutional Research prepares the Credit Hour Trends report, based on data submitted to the State of Michigan in the annual ACS-6 (Activities Classification Structure) process. This report is based on each course section's official count date (1/10th Day). The Credit Hour Trends report examines annual (July 1 - June 30) enrollment trends of OCC disciplines, based on course prefix codes.

Trends over a specified period of time are illustrated by the following graphs for Health Care Admin..

- Graph depicting ten year trend in student credit hours generated by Health Care Admin.
- Graphs depicting 3-year moving mean and rate of change in student credit hours for Health Care Admin..
- Ten year trend in annual credit hours generated Collegewide.

Questions regarding this report can be addressed to the Office of Institutional Research at (248) 341-2123.

**Oakland Community College
Ten Year Trend in Student Credit Hours
Health Care Admin.
1992-93 through 2001-02**

	1992-93 SCH	1993-94 SCH	1994-95 SCH	1995-96 SCH	1996-97 SCH	1997-98 SCH	1998-99 SCH	1999-00 SCH	2000-01 SCH	2001-02 SCH	5-Year % Change	10-Year % Change
Health Care Admin.	642	548	478	499	456	458	504	355	239	253	-44.8	-60.6
College Wide Totals	528,686	501,553	471,593	451,159	443,471	431,521	440,448	438,997	453,054	447,928	3.8	-15.3

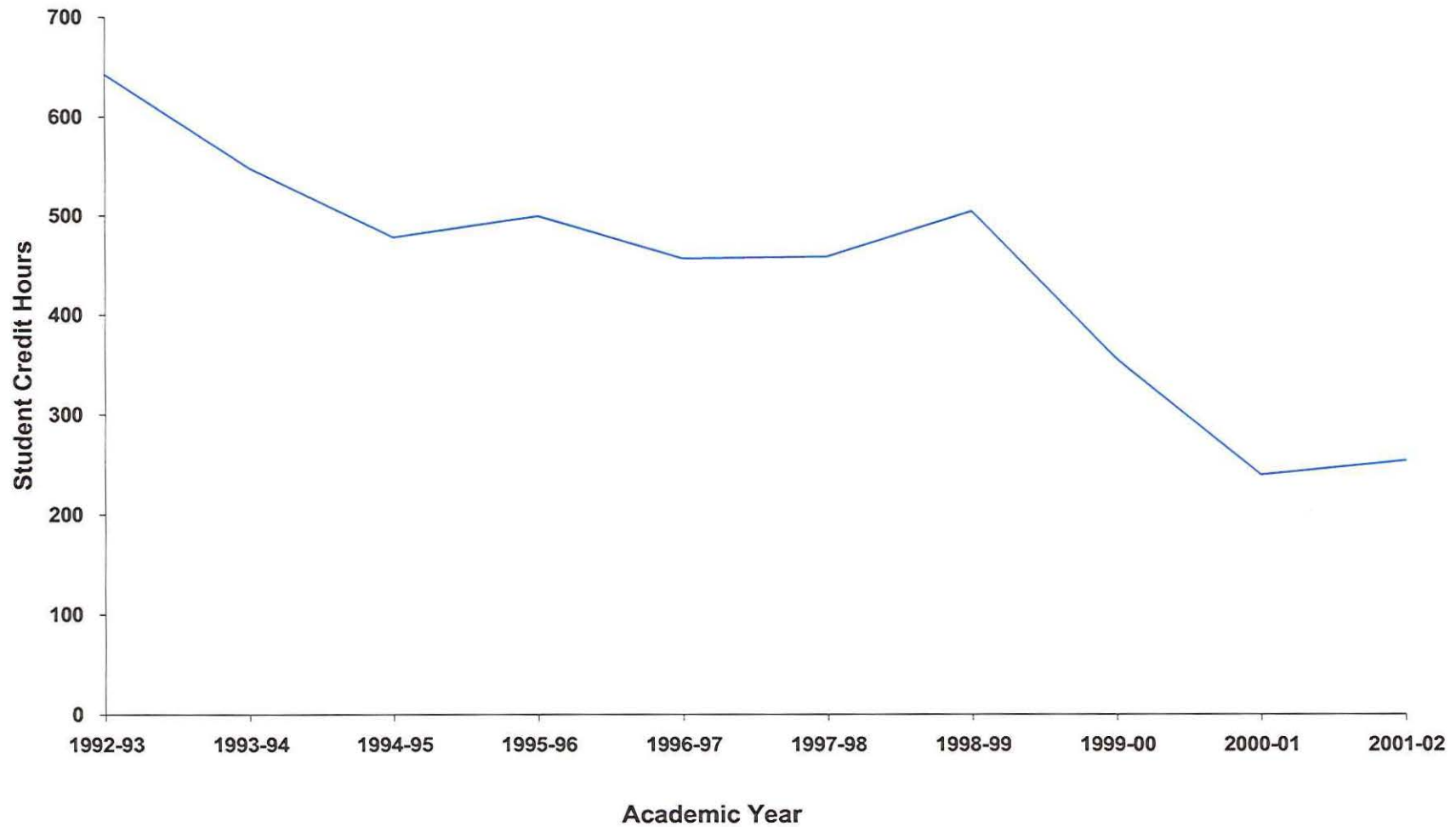

**Oakland Community College
3 - Year Moving Mean
Health Care Admin.
1992-93 through 2000-01**

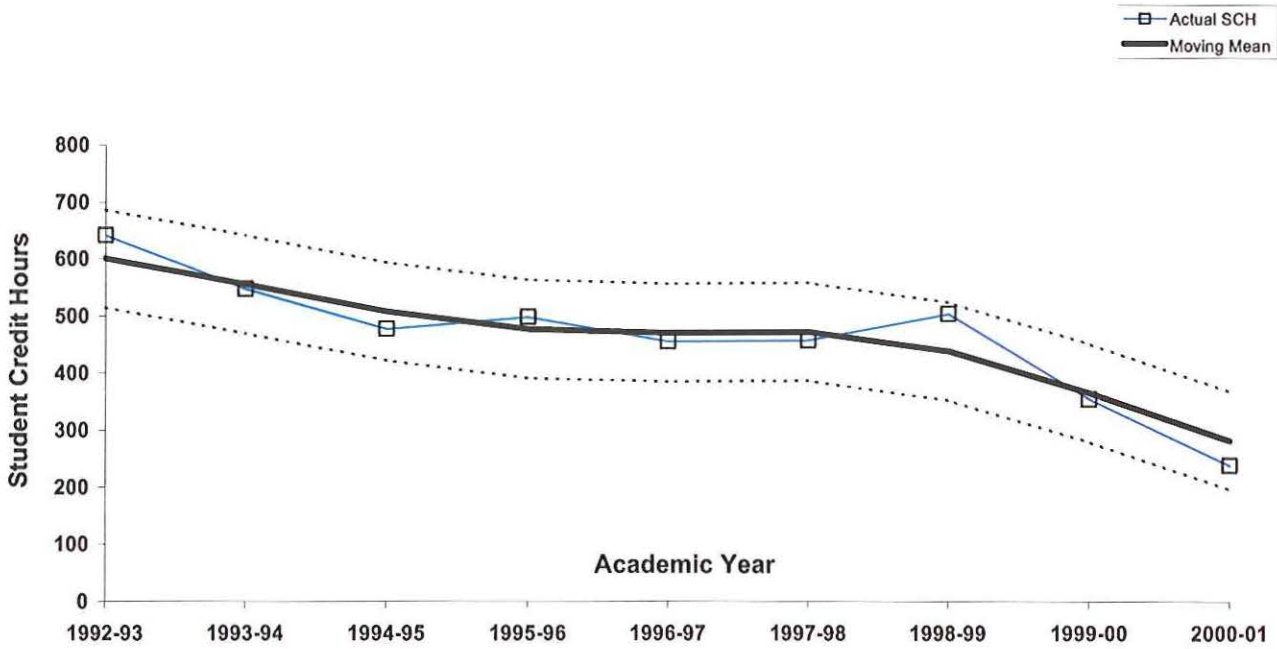

Rate of Change in Student Credit Hours 1992-93 through 2001-02

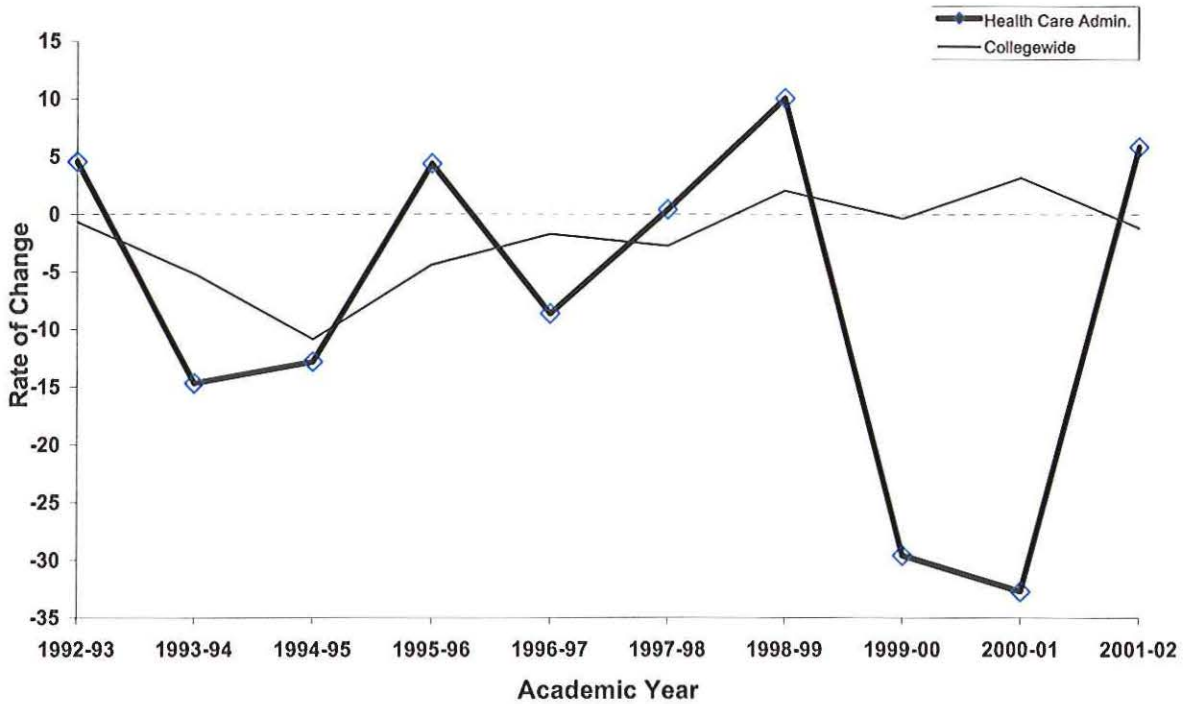

**Oakland Community College
Ten Year Trend in Student Credit Hours
College-wide
1992-93 through 2001-02**

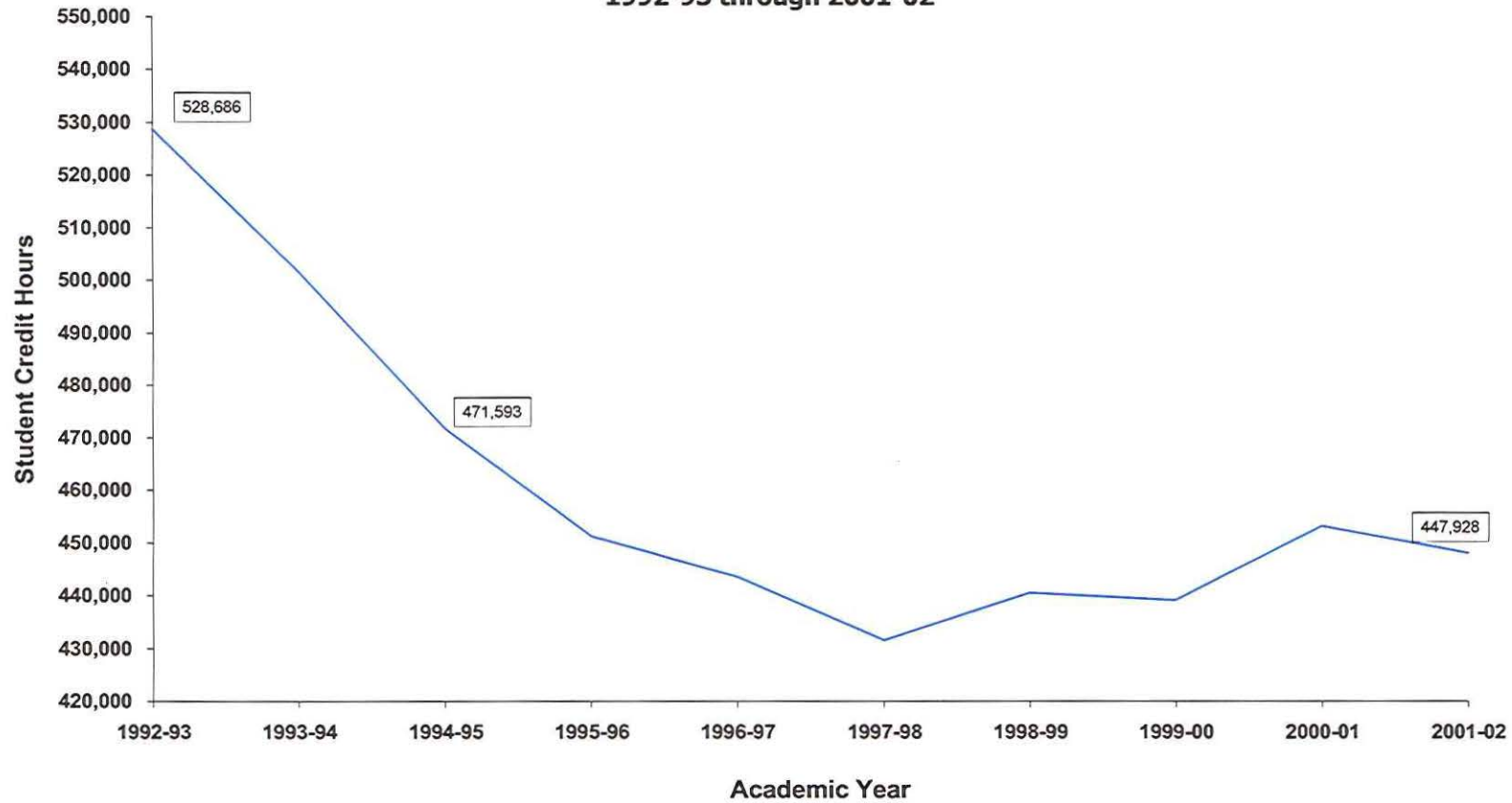

1992-93	1993-94	1994-95	1995-96	1996-97	1997-98	1998-99	1999-00	2000-01	2001-02
528,686	501,553	471,593	451,159	443,471	431,521	440,448	438,997	453,054	447,928