



Degree and Credit Hour Trends Report Worksheet

Requestor: <i>GLEN GARWOOD</i>	Curriculum to be Reviewed: <i>EMT</i>	Due: <i>3/4/04</i>
Coordinator:		

Report to consist of the following:					
Degree Prefixes:	<i>EMT</i>	<i>Emergency Medical Technology</i>			
Course Codes:	<i>EMT</i>	<i>Emergency Medical Technology</i>			

Bookmarks:		
Intro Section:	<u>Program Title</u> Report for CRC	100%
	<u>Program Prefix</u> Table of Contents	100%
Degree Trends Section:	<u>Program Title</u> Degree Trends Report	100%
	<u>Program Prefix</u> Degree Trends Summary	100%
	<u>Program Prefix</u> Ten Year Trend	100%
	<u>Program Prefix</u> Rate of Change	100%
	<u>Program Prefix</u> Three Year Moving Mean	100%
	College-wide Ten Year Trend	100%
Credit Hour Trends Section:	<u>Course Title</u> Credit Hour Trends Report	100%
	<u>Course Code</u> Credit Hour Trends Summary	100%
	<u>Course Code</u> Ten Year Trend	100%
	<u>Course Code</u> Three Year Moving Mean	158%
	<u>Course Code</u> Rate of Change	158%
	College-wide Ten Year Trend	100%

Submitted Eleanor 3/6/03
Amf

Institutional Research Report

**Emergency Medical Technology (1992 - 2002)
Degree and Credit Hour Trends Reports
for
Curriculum Review Committee**



**OAKLAND
COMMUNITY
COLLEGE**

TABLE OF CONTENTS

Emergency Medical Technology Degree Trends Report

EMT/EME Degree Trends Summary

EMT/EME Ten Year Trend

EMT/EME Rate of Change

EMT/EME Three Year Moving Mean

Collegewide Ten Year Trend

Emergency Medical Technology Credit Hour Trends Report

EMT Credit Hour Trends Summary

EMT Ten Year Trend

EMT Three Year Moving Mean

EMT Rate of Change

Collegewide Ten Year Trend



OAKLAND
COMMUNITY
COLLEGE

Degree Trends Report
Emergency Med Technology
EME
2001-02

Prepared by:
Oakland Community College
Office of Institutional Research
March 4, 2003

**Oakland Community College
Degrees Trends Report
Emergency Med Technology (EME)
1992-93 through 2001-02**

The Degree Trends Report is developed by the Office of Institutional Research based on data compiled from official college records which are submitted to the State of Michigan for IPEDS (Integrated Post-Secondary Education System) Annual Degrees Conferred Report. The Degrees Trends Report examines trends of OCC degrees, based on specific programs. The standard format offers information on certificates and associate's degrees awarded. In the event that a given program offers only a certificate or an associate's degree, information describing the other type of award will not be provided.

Trends over a specified period of time are illustrated by the following graphs for Emergency Med Technology (EME)

- Ten year trend showing the annual awards conferred in Emergency Med Technology
- Rate of change in annual awards conferred in Emergency Med Technology
- The three year Moving Mean for annual awards conferred in Emergency Med Technology
- Ten year trend in awards conferred collegewide.

Questions regarding this report can be addressed to the Office of Institutional Research at (248) 341-2123

**Oakland Community College
 Associates Degrees and Certificates Awarded
 Emergency Med Technology
 1992-93 through 2001-02**

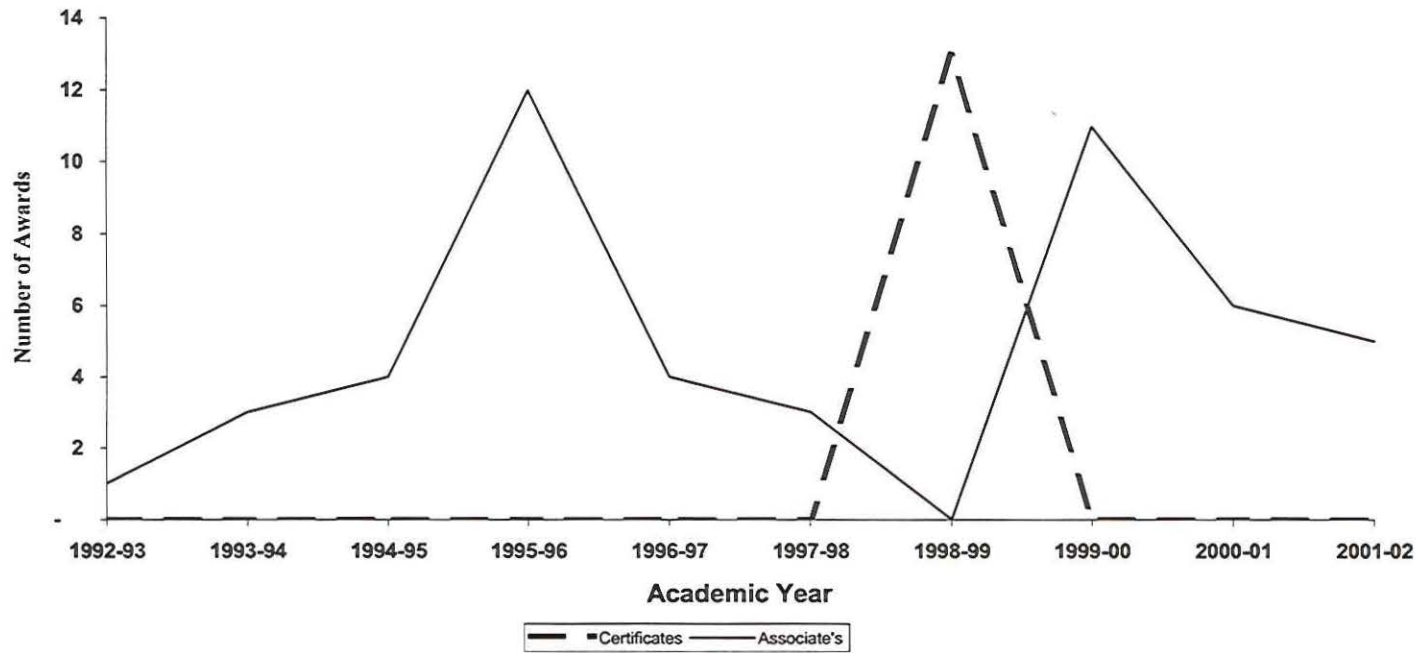

<u>Academic Yr.</u>	<u>Certificates</u>	<u>Associates</u>
1992-93	0	1
1993-94	0	3
1994-95	0	4
1995-96	0	12
1996-97	0	4
1997-98	0	3
1998-99	13	0
1999-00	0	11
2000-01	0	6
2001-02	0	5

**Oakland Community College
Rate of Change in Annual Awards
College-wide
1992-93 through 2001-02**

Associate's Degrees

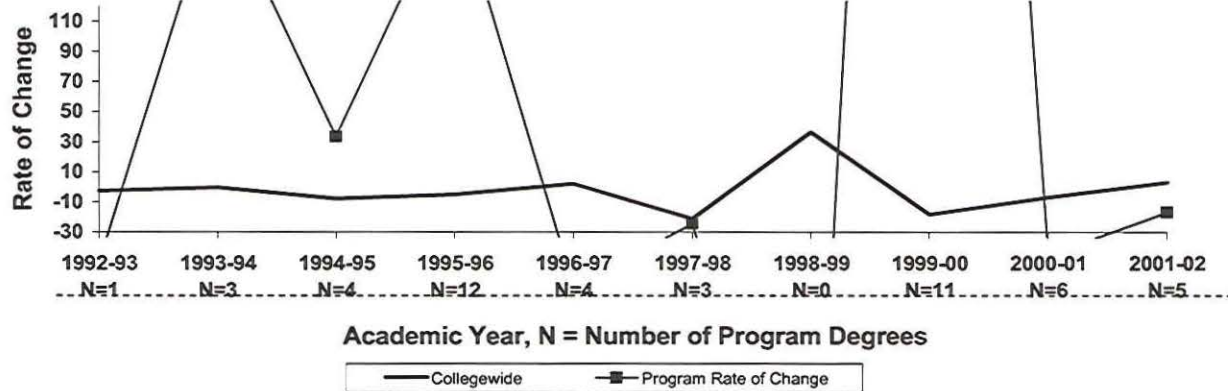

Certificates

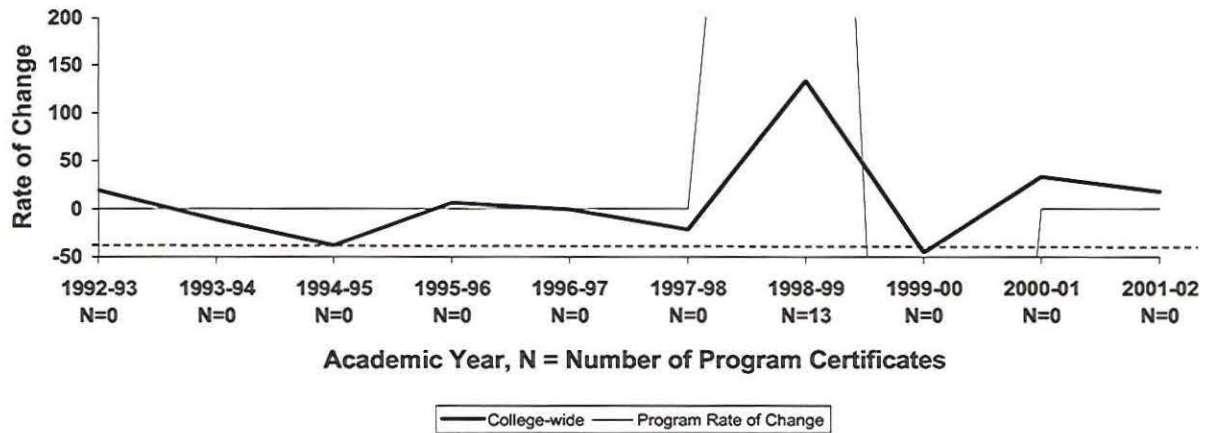

**Oakland Community College
Three Year Moving Mean in Annual Awards
Emergency Med Technology
1992-93 through 2000-01**

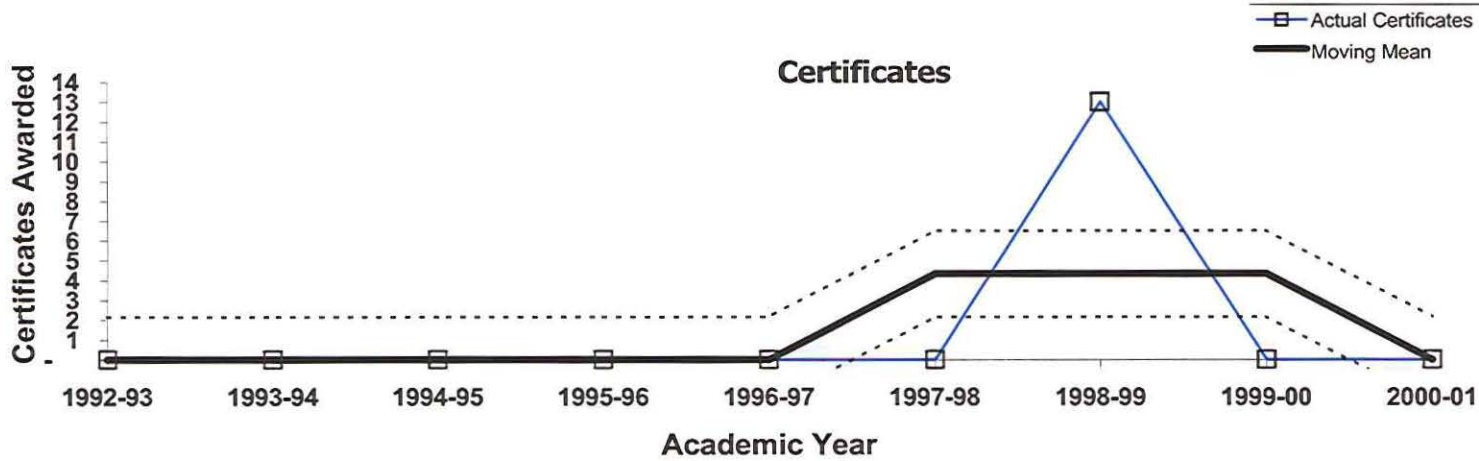
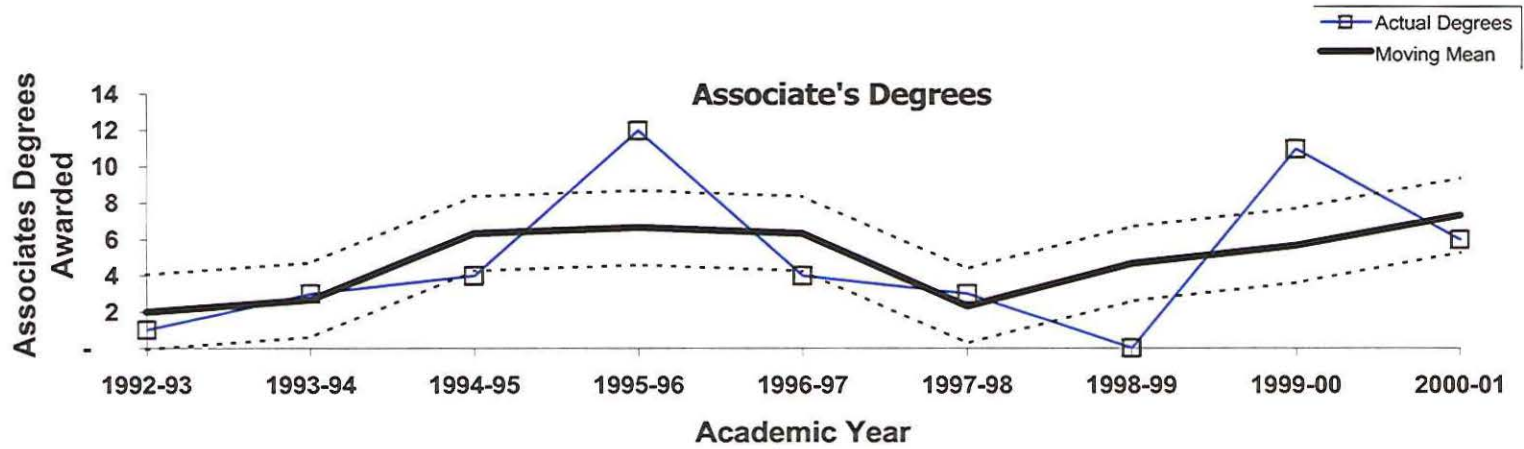

**Oakland Community College
 Associates Degrees and Certificates Awarded
 College-wide
 1992-93 through 2001-02**

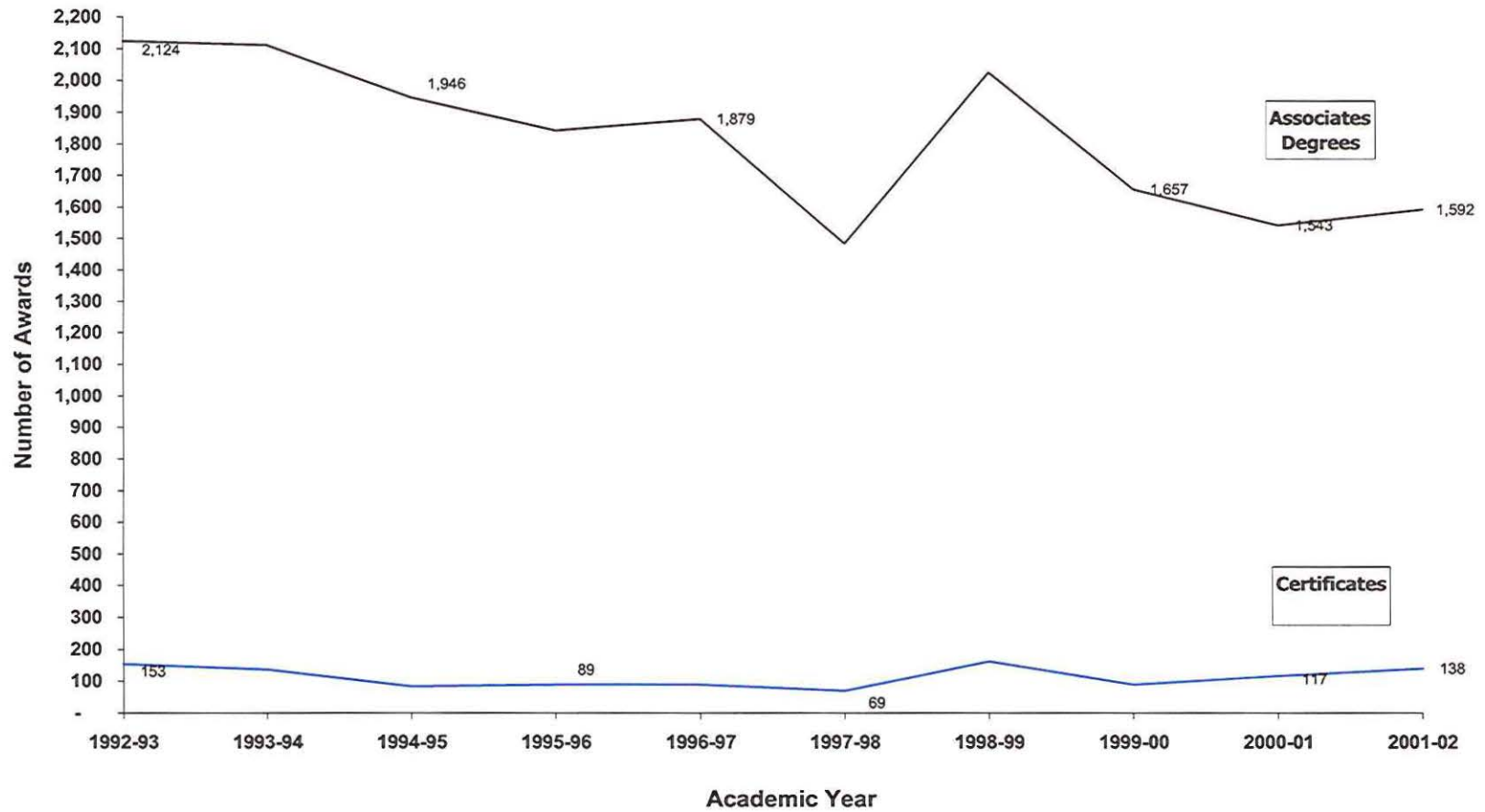



OAKLAND
COMMUNITY
COLLEGE

**Credit Hour Trends Report
Emergency Med Tech
EMT
2001-02**

**Prepared by:
Oakland Community College
Office of Institutional Research
March 4, 2003**

**Oakland Community College
Credit Hour Trends Report
Emergency Med Tech
1992-93 through 2001-02**

Each year the Office of Institutional Research prepares the Credit Hour Trends report, based on data submitted to the State of Michigan in the annual ACS-6 (Activities Classification Structure) process. This report is based on each course section's official count date (1/10th Day). The Credit Hour Trends report examines annual (July 1 - June 30) enrollment trends of OCC disciplines, based on course prefix codes.

Trends over a specified period of time are illustrated by the following graphs for Emergency Med Tech.

- Graph depicting ten year trend in student credit hours generated by Emergency Med Tech
- Graphs depicting 3-year moving mean and rate of change in student credit hours for Emergency Med Tech.
- Ten year trend in annual credit hours generated Collegewide.

Questions regarding this report can be addressed to the Office of Institutional Research at (248) 341-2123.

**Oakland Community College
Ten Year Trend in Student Credit Hours
Emergency Med Tech
1992-93 through 2001-02**

	1992-93 SCH	1993-94 SCH	1994-95 SCH	1995-96 SCH	1996-97 SCH	1997-98 SCH	1998-99 SCH	1999-00 SCH	2000-01 SCH	2001-02 SCH	5-Year % Change	10-Year % Change
Emergency Med Tech	1,412	1,484	1,443	1,388	1,579	1,710	1,625	1,455	1,320	1,206	-29.5	-14.6
College Wide Totals	528,686	501,553	471,593	451,159	443,471	431,521	440,448	438,997	453,054	447,928	3.8	-15.3

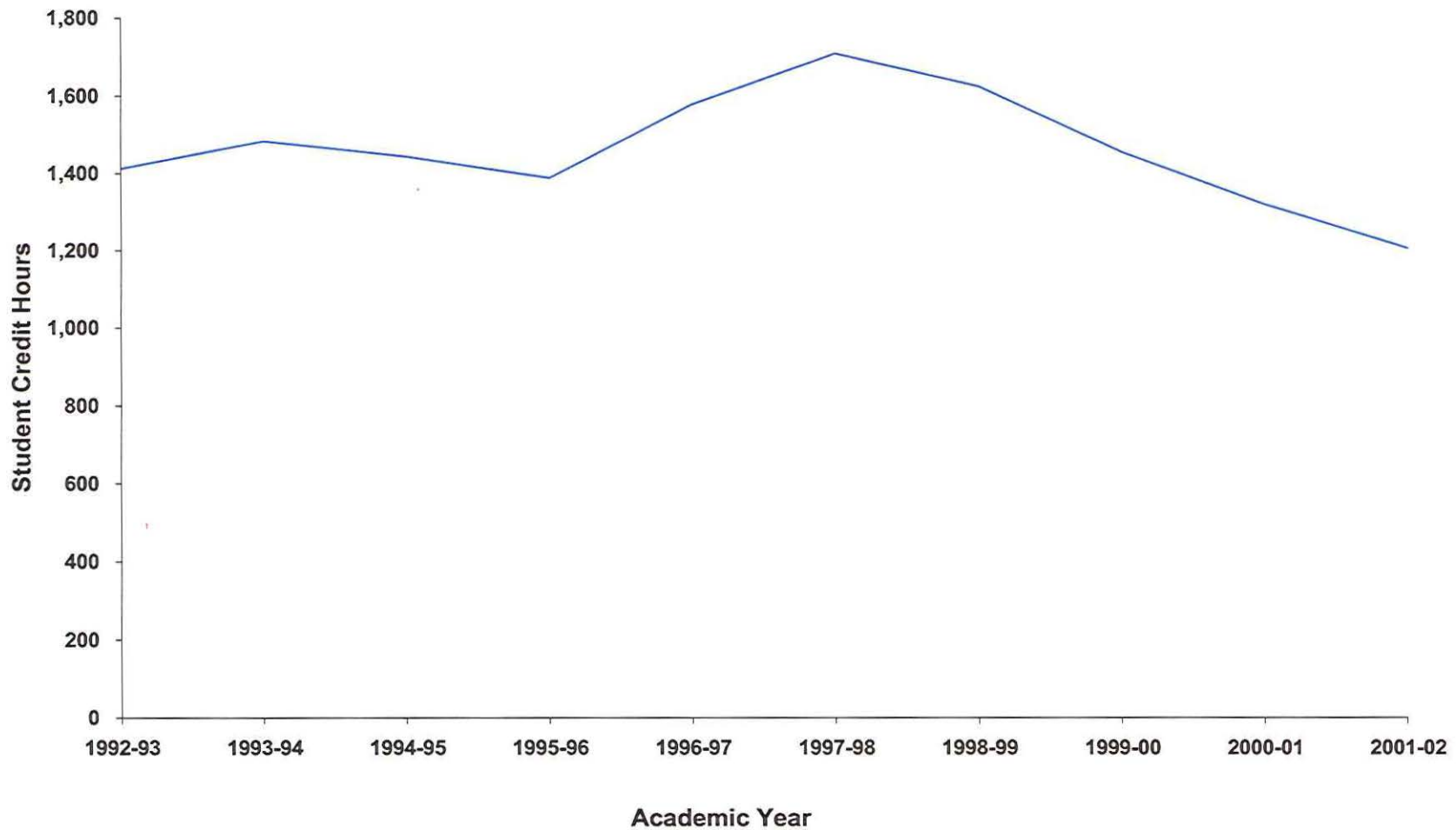

**Oakland Community College
3 - Year Moving Mean
Emergency Med Tech
1992-93 through 2000-01**

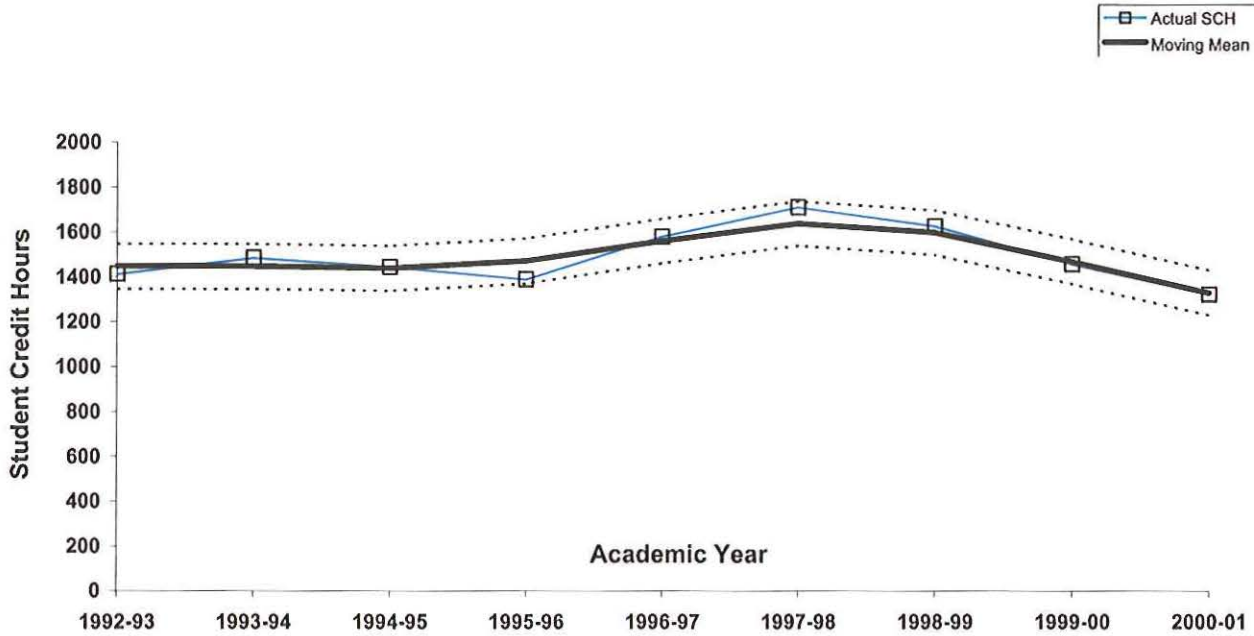

Rate of Change in Student Credit Hours 1992-93 through 2001-02

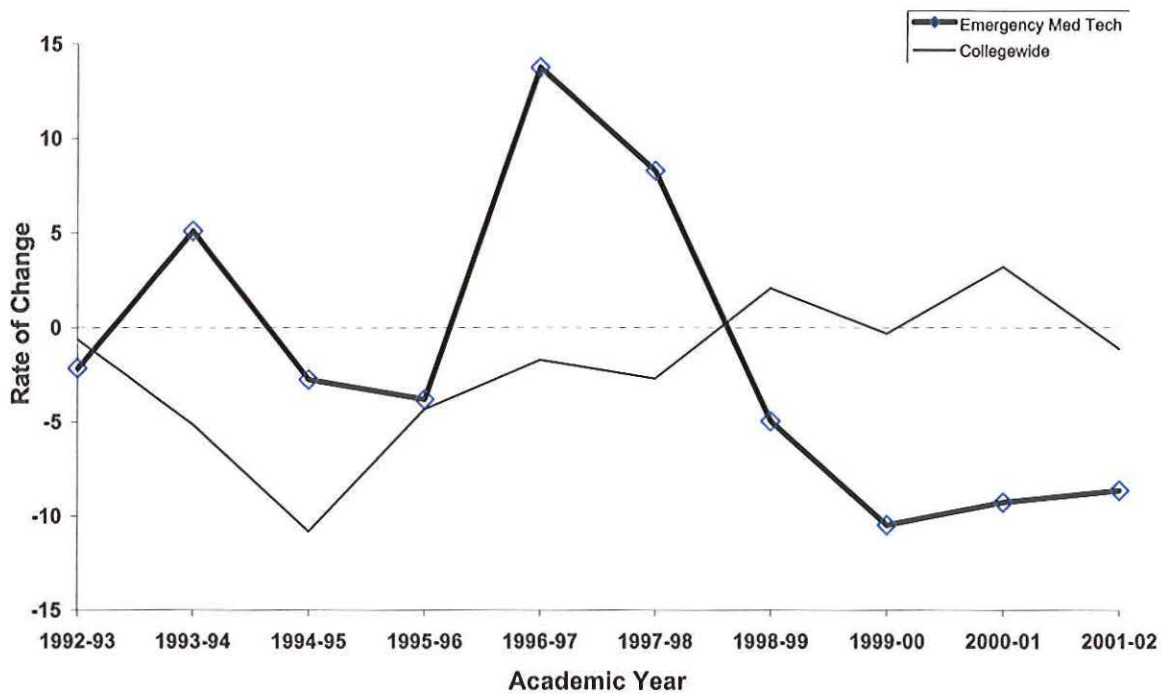

**Oakland Community College
Ten Year Trend in Student Credit Hours
College-wide
1991-92 through 2000-01**

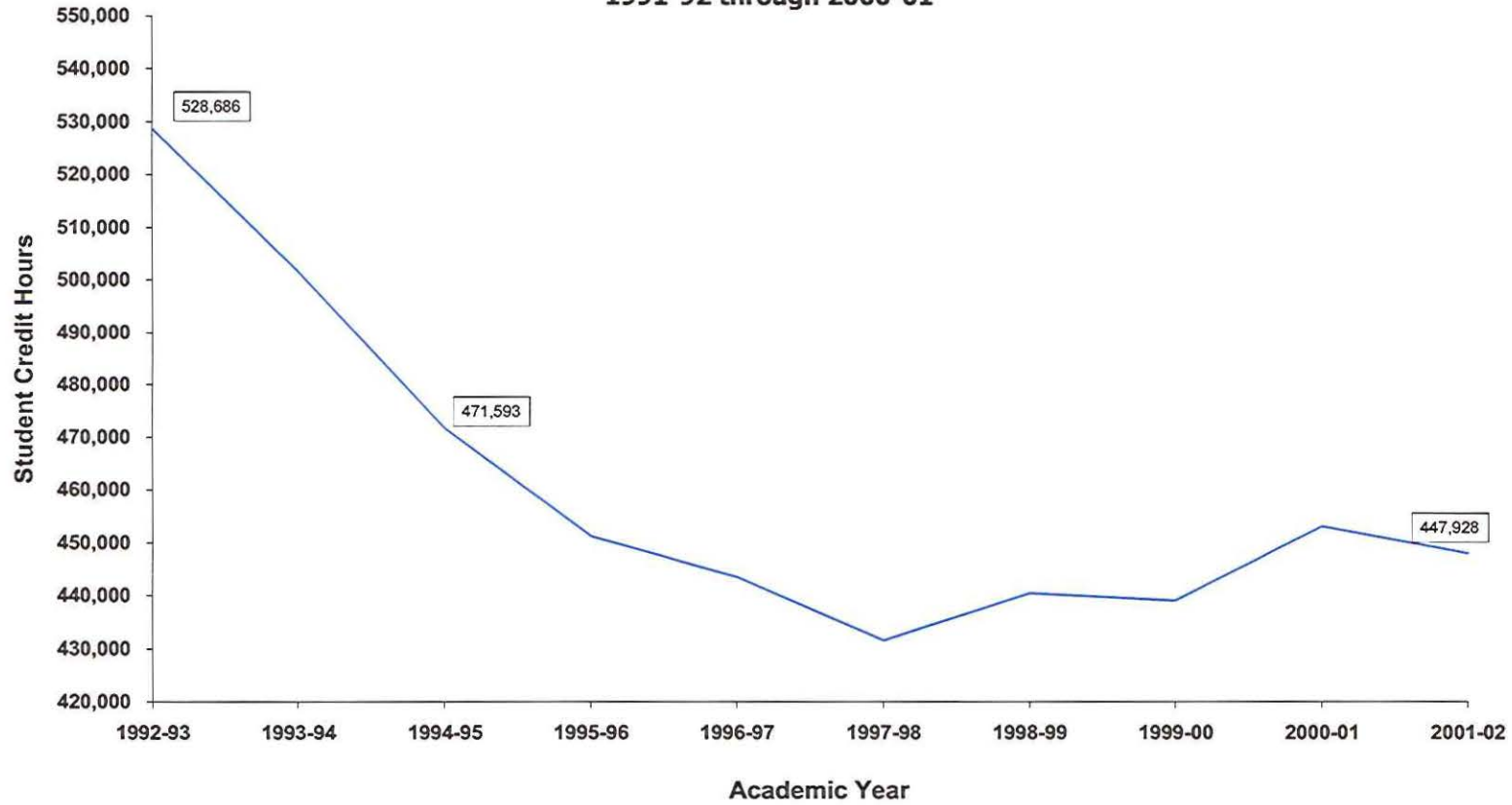

1992-93	1993-94	1994-95	1995-96	1996-97	1997-98	1998-99	1999-00	2000-01	2001-02
528,686	501,553	471,593	451,159	443,471	431,521	440,448	438,997	453,054	447,928